In Three Parts—28 Pages
PART I—TELEGRAPH SHEET—14 PAGES

The Los Angeles Times

"Sail on, sail on, and on, and on."

TUESDAY MORNING, VOL. XXXVIII. JULY 1, 1919.

Liberty Under Law—Equal Rights—True Industrial Freedom

Liquor Ban is to be Rigorously Enforced; War Beer not Stopped.

NATION RUN FROM SEA.

Wilson Signs Bills on Way Home.

First Time in History an Executive has Made Laws Away from America.

Pretty War Brides on Presidential Ship; Due to Arrive Monday.

[BY A. P. NIGHT WIRE.]

ON BOARD THE U.S.S. GEORGE WASHINGTON, June 30.—(By Wireless to the Associated Press.) At her present rate of progress, the George Washington will arrive at Hoboken at noon, Monday.

The bills awaiting the President's signature and documents relating to much other government business were soon spread on the President's desk. In addition there were a number of army and navy court-martial reports and several reports from the Department of Justice.

This, the first time in history that such operations of receiving and signing bills in mid-ocean had occurred, was commented upon on board as marking another record breaking advance in modern methods of communication.

The President signed the railroad appropriation bill, the Indian bill, some minor measures and other documents which needed signature to become law before July 1, in mid-ocean at 8 a.m., Greenwich time, today.

A pouch containing the bills was dispatched on the eastbound transport Great Northern from New York on June 24. This morning the Great Northern met the George Washington and the important papers were sent on the President's ship.

Technically, the President was on American territory when he signed the measures.

RUSH TO WASHINGTON.

The President's ship was 357 miles out at noon today, running sixteen knots an hour, which indicates her arrival in port about Monday noon.

It is expected the Presidential party will proceed direct to Washington, without stopping at New York, and that the President's first official utterance in America is likely to be when he in person will present before Congress a detailed statement of the proceedings of the Peace Conference. He carries with him copies of the treaty.

President and Mrs. Wilson are enjoying the balmy air and sunny breeze on an ideal passage. They spent much of the day on the upper deck. The President wore his customary tweed cap and Mrs. Wilson a blue tam-o'-shanter.

At 11 o'clock in the morning the alarm sounded for boat drill and the President went through the maneuvers with the rest, taking a place with his wife and the others in a lifeboat. The President complimented Capt. McCauley on the smartness of his crew in manning the boats and having everything prepared.

WAR BRIDES ON WILSON SHIP.

[BY A. P. DAY WIRE.]

ON BOARD THE U.S.S. GEORGE WASHINGTON, Sunday, June 29.—(By wireless to the Associated Press.)—Several thousand returning American soldiers and a score of

(Continued on Third Page.)

CHRISTIAN SERVICE HELD IN COLISEUM.

[A. P. FOREIGN CORRESPONDENCE.]

ROME, June 15.—On the very site where once Christians were offered as the prey of wild beasts to amuse the Roman populace, in the Rome coliseum, a Christian service has at last been held. It was celebrated recently in memory of the Boy Scouts of the Italian army, who had done messenger service at the front and were killed in action.

FIELD ARTILLERY ON BORDER ASK DISCHARGE

PETITION OF 406 NONCOMMISSIONED OFFICERS AND MEN ADDRESSED TO CONGRESS.

[BY A. P. NIGHT WIRE.]

EL PASO, June 30.—Immediate discharge from the army is asked by 406 noncommissioned officers and enlisted men of the Eighty-second Field Artillery stationed here, in a petition which they forwarded to Washington tonight.

The petition is addressed to the Senate and House Military Affairs committees.

Referring to conditions on the Mexican border, the petitioners declare:

"We are reminded of the unsettled conditions prevailing on the Mexican border. We wish to bring to your attention the offer of Gov. Hobby, (of Texas) of two brigades of troops, 7000 men, for border service. The refusal of the offer indicates the War Department's intention to hold us for all emergencies arising along the border, even though our enlistments have expired."

"Conditions on the border are such that it is impossible to discharge the men enlisted for the war emergency," said Brig.-Gen. James B. Erwin, commanding the border district tonight.

The Ninety-sixth Aero Squadron passed through here today on its way from Aberdeen Md., to Columbus, N. M., for duty in connection with the border patrol. Official announcement that a dirigible was to be sent here for border patrol and observation work was made today.

ST. LOUIS BARTENDERS SERVE IN MOURNING.

[BY A. P. NIGHT WIRE.]

ST. LOUIS, June 30.—War-time prohibition will be enforced to the letter in St. Louis unless official instructions are received to the contrary, Federal officials here announced late today. All policemen were ordered to report violators to the Federal authorities.

More than 50,000 persons were served at cafes tonight, it was estimated. In the downtown saloons, all bartenders wore black neckties and mourning bands, and the mirrors were festooned with crepe.

SEVERAL KILLED IN MONTANA WINDSTORM.

[BY A. P. NIGHT WIRE.]

MINOT (N. D.) June 30.—A windstorm which bordered on a tornado swept Northeastern Montana and Northwestern North Dakota late last night and early this morning, killing several, injuring many others and causing great damage to buildings both in towns and in rural sections.

Wires are all down west of Minot and only meager details are available tonight.

MUST GET FLEET OIL.

Pacific Dealers are Given Orders.

Bids Considered Excessive, Navy Department Commandeers Product.

Protest is Made to Carranza Against Stopping American Drilling.

[BY A. P. NIGHT WIRE.]

WASHINGTON, June 30.—Forced to abandon the plan to maintain a large naval force in the Pacific or to commandeer enough fuel oil to supply the new fleet, the Navy Department today placed navy orders with west coast concerns for sufficient gasoline and fuel oil to supply the demands of the large naval force recently ordered to the Pacific.

An effort was made recently to get the fuel required by contract but the prices bid for the lower grade of fuel oil required were almost double those asked by contractors on the east coast, regardless of the considerable difference in transportation cost.

Under the navy orders placed today the west coast concerns will be required to supply the navy's demands and to accept a price to be fixed later after the Navy Department has carefully investigated the cost of production and delivery at Pacific Coast points.

PROTEST TO CARRANZA.

[SECRETLY DISPATCH.]

WASHINGTON, June 30.—The State Department filed a protest with the Mexican government on April 2 of this year, it was learned today, against the refusal of the Carranza authorities to permit American oil companies to drill wells in their own lands. The Mexican government has just replied to this protest declaring that no permits, provisional or otherwise, would be granted to companies that "had not complied with the laws," which compliance would constitute admission that the Mexican government owned the lands legally acquired by the companies.

It was pointed out in official circles that the reply of Carranza was not made until after the Juarez incident, when American troops crossed the border and drove the Villistas out of the city. Since then Carranza has ordered troops to the oil fields to prevent forcibly the oil companies from drilling wells or doing other construction work in connection with the production of oil.

DRIVEN OUT BY TROOPS.

Advices from Mexico City report that several drilling crews of different American companies have been driven out by the soldiers under direct orders issued by Carranza. These orders were transmitted by the petroleum department to the War Department on May 16 and contain specific instructions to the military commanders at Tampico and Tuxpam.

This is interpreted here to be an overt act of confiscation.

The controversy between the Mexican and United States governments over Mexico's avowed determination to seize the oil properties belonging to American citizens and companies has reached another crisis. It is the subject of comment in official circles here, although no formal statement regarding the situation has been given out. The ordering of troops forcibly to prevent drilling is cited as another example of Carranza's truculent attitude which has invariably followed the granting of any favor by the American government.

GERMAN INFLUENCE AT WORK.

The Mexican government until now has respected the protests made by the United States, Great Britain, France and Holland against the seizure of oil lands, but has engaged in a continuous campaign to coerce the American companies into admitting that the Mexican government owns the lands. Such an admission would have the effect of making the protests of the State Department meaningless.

It has been definitely established, according to Mexican advices, that German influence is still behind the Carranza determination to force foreigners out of the oil fields and to confiscate their properties. German agencies have been steadily at work since the signing of the armistice to secure the Mexican oil and other trade for Germany. State Department officials are said to have information of this effort on the part of Germany and of Carranza's approval and aid in furthering the effort. The exclusion of Mexico from the League of Nations has been a feature of this "entente" between Germany and Mexico.

CANADIAN WHEAT TO BE SENT TO GREECE

[BY A. P. NIGHT WIRE.]

TORONTO, June 30.—Wheat in all Canadian elevators has been commandeered by the board of grain supervisors in order to provide Greece with 15,000,000 bushels within the next twelve months, it was announced tonight. No shipments can be made at present without permits from the board.

Yellow Fever Outbreak Checked.

[BY CABLE AND ASSOCIATED PRESS.]

SAN SALVADOR, June 30.—Strict sanitary regulations at La Union and San Miguel apparently have checked an outbreak of yellow fever.

JOLLY END IS DEMON'S.

Bereft Crowds in "Full" Mourning.

Dying Gurgles Acclaimed by Throngs at Vernon and Wet Beach Areas.

Roads Guarded, but Disorder is Absent; Jails Become Temples of Sorrow.

Los Angeles went dry last night after the "wettest" day in its history. It was said that one-quarter of a million dollars was a conservative estimate of the last day's booze bill for Los Angeles county, including Venice and Vernon. More than $100,000 was spent yesterday in the city of Los Angeles, where crowds besieged the city's seventy-five retail and wholesale wine and beer stores, and carried away arm-loads, trunk-loads, automobile-loads of 14 per cent. goods of every description.

Big crowds filled the streets all day yesterday and last evening, and every cafe and hotel with a liquor license did a land office business. The City Jail was early turned into a temple of sorrow and at midnight the line of sorrowing drunks was coming stronger than ever. For the most part the crowd took their bereavement good-naturedly, and only minor disorders were reported at the score of "wakes" held in the city and county.

MANY "WAKES" HELD.

The old Baker block on North Main street, once the center of the city, and in the past years the true Bohemia of the city, was the scene of what was perhaps the largest, and undoubtedly the most picturesque farewell party and wake staged for John Barleycorn in Los Angeles last night.

Two bands, a traveling jazz band, that moved from studio to studio, and a confusion of pretty women, gaily colored lanterns, and artists of all sorts and descriptions held sway.

Exactly at midnight a pageant, "The Rise and Fall of John Barleycorn" was staged in the spacious hall of the building. There were seven scenes, beginning with the stone age, and ending with the mournful year of 1919. Beautiful cabaret girls, dancing, poetry, song and everything that old John ever claimed for his own were represented in the pageant, was written by Carl Clausson and Betty Murphy and staged by the artists of the olr Baker block.

The Eagles also had a sad wake, their ceremony including Tiny Kick, he of the 14-per cent. short-lived career, as well as his father John Barleycorn.

While a large audience gathered around the coffin, surrounded by candles stuck into the mouths of empty bottles, and some of the mourners reinforced themselves with long, bitter draughts of the things that was about to pass out, Bernard Mullen delivered a sad, sad oration.

"The youngster and his father came to the end of their career from a solar plexus blow delivered by a bunch of long hairs while the boys were away in trenches," the speaker said. "But costly flowers and empty beer bottles bring no condolence to the dead," he added, with a sob.

Down under the sidewalk in Jake's cafe, where the old Rathskeller was found in the ancient days, a cabaret girl was singing, "Should Auld Acquaintance be Forgot," as the clock struck 9.

At McKee's a few solemn parties were clustered around the tables. They, like Brutus of old, had come to bury John and not to praise him, so there was no weeping or wailing or gnashing of teeth.

At Jahnke's, the New China, the Maple and the few remaining others, when the clock struck 9 the beer steins gave way to glasses of milk, the dancing went on and poor old John was soon forgotten.

Ten thousand automobiles visited

(Continued on Eighth Page.)

Farewells to Booze Said in Los Angeles.

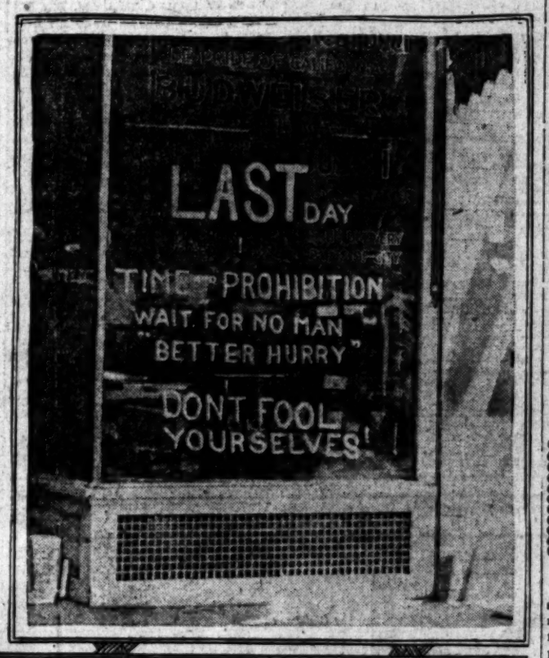

LIQUOR STOCKS GONE; CAFES TO STAY OPEN.

DEALERS QUIT; SAY 2¾ BEER "AIN'T, THAT'S ALL, IT AIN'T."

All of the downtown restaurants and cafes serving beer and wine with meals will be hard hit by war-time prohibition, but for the present at least all will remain open on strictly a food-and-soft-drinks basis. McKee's Cafe will continue its cabaret, and dancing will continue at Jahnke's Tavern.

All of the restaurants have been preparing for the "drouth" for many months and believe that they can survive on a dry basis by increasing the volume of their food business. The restaurants have been on a beer-and-wine basis since April 1, 1918, when the "kick" was taken out of the liquor business in Los Angeles.

Henry Laub, president of the Old Plantation Distilling Company, at 108 South Broadway, commenting on the inauguration of prohibition yesterday said:

"All of the seventy-five wholesale and retail beer and wine stores in Los Angeles sold out their stocks today. The demand far exceeded the supply. We are

(Continued on Second Page.)

THIRSTY FIND ROAD BLOCKED.

Locked in Jam of Traffic on Boulevard, Never Get to Beach Oases.

Deputy Sheriffs Clark, Ledbetter and Bennett, stationed on the Venice road to insure order among pilgrims to beach oases, reported to the Sheriff's office late last evening that traffic on Washington boulevard was so heavy that the thoroughfare was practically blocked, and many a thirsty wayfarer would not reach Venice until too late to slake his thirst.

The officers found two automobiles overturned on Inglewood road, a mile from Washington boulevard, but no traces of the cars' former occupants. One of the machines had been stolen from Ben R. Conrad, of 2742 Malabar street.

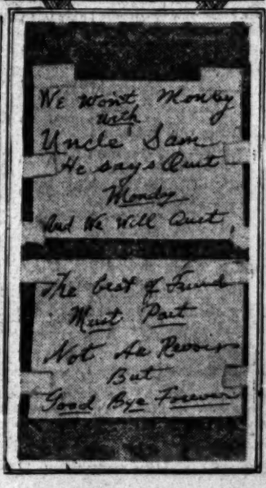

Reminders to Thirsty,

Noted by the photographer in a dry journey about town. Above, a "Word to the Wise," painted upon the window of the Union Wine Association, at 516 South Main street. In the center is shown not a few heeding the sign. Below, graphic warnings to the thirsty upon the windows of the Old Plantation Distillery Company, at 108 South Broadway.

NOTHING IS KNOWN OF CYCLOPS IN GERMANY.

[BY CABLE—EXCLUSIVE DISPATCH.]

BERLIN, June 29 (via Copenhagen, June 30.)—After official inquiry into questions raised by the lost United Stateh collier Cyclops story, the German Admiralty today authorized the following statement:

"It is absolutely untrue that the United States collier Cyclops is in any German port. The German government has no information concerning the fate of the vessel, except it has heard it has vanished. No submarines were in the vicinity of where it disappeared and our records show nothing whatever concerning this vessel."

LETTISH TROOPS ARE CLOSING IN ON RIGA.

[BY CABLE AND ASSOCIATED PRESS.]

COPENHAGEN, June 30.—Lettish troops are within nine miles of Riga and the Germans are evacuating the city, according to a dispatch received by the Lettish press bureau from Libau.

DRY BULLETINS.

[BY A. P. NIGHT WIRE.]

MILWAUKEE, June 30.—Milwaukee saloonkeepers are ready to obey the mandates of the war-time prohibition law. It is estimated that 6000 proprietors and bartenders are affected.

BOSTON, June 30.—Hotels, restaurants and saloonkeepers made preparations today for the "wettest" night in their history. Statisticians said 3825 bartenders, porters, bottlers, brewery workers and wine clerks would lose their jobs.

BALTIMORE, June 30.—In a statement today announcing the local government policy regarding the enforcement of the war-time prohibition law, United States District Attorney Samuel K. Dennis said that light wines and beer containing 2¾ per cent. alcohol or less may be sold in Baltimore after today. The statement was made after a conference with the police board.

The Statement by Attorney-General as to Prohibition.

[BY A. P. NIGHT WIRE.]

WASHINGTON, June 30.—The statement of Atty.-Gen. Palmer, tonight, announcing that the Department of Justice will take no action, pending decisions in present litigation, against persons manufacturing or selling beer and wines containing 2 3-4 per cent. or less of alcoholic content, follows:

After today, it will be unlawful to sell for beverage purposes any distilled spirits and any beer, wine or other intoxicating malt or vinous liquor, except for export. This prohibition will continue under the terms of the law "until the conclusion of the present war and thereafter until the termination of demobilization." As long as the law thus remains in force, it must be obeyed, and I intend that the Department of Justice shall do its utmost to perform the duty which the Congress has placed upon it.

This law has been held to be constitutional and valid by the Circuit Court of Appeal, sitting in New York. It plainly makes unlawful the sale of whisky, brandy and other distilled spirits and wine.

The only controversy that has arisen is as to whether the sale of beer containing so little alcohol as not to be in fact intoxicating is prohibited. The government's contention has been that the act prohibits the manufacture and sale of beer containing as much as ½ of 1 per cent. of alcohol, but the interpretation of the act is not free from difficulty, and I am endeavoring to have the question settled by the courts at the earliest possible moment. My course, with respect to beer containing less than 2 3-4 per cent. of alcohol — which it is claimed is not intoxicating—will depend upon the ruling which will soon be made by the District Courts, in which cases are now pending, or in which other cases may be brought. I have no power to grant amnesty to any who may see fit to manufacture or sell beer pending an authoritative judicial construction of the law, and I am sure that brewers and dealers generally understand that the pendency of litigation will be no protection against prosecution for offenses under the law.

But, with respect to whisky, brandy and other distilled spirits, wine and beer containing more than 2 3-4 per cent. of alcohol, and other intoxicating malt or vinous liquors, the prohibition is beyond controversy, and but one course is open to the Department of Justice. All persons found selling such liquors must be arrested and prosecuted. The District Attorneys will cause warrants to be issued for all offenders as to whom evidence is furnished by the bureau of investigation, the agents of the Internal Revenue Bureau of the Treasury Department, lo-

(Continued on Second Page.)

COURTS TO FIX POLICY.

Palmer Waits Rule on Intoxicants.

Prohibition may not Stop Manufacture, Sale of 2¾ Per Cent. Beverage.

Warning Given that Whisky is Legally Dead; House Acts on Enforcement.

[BY A. P. NIGHT WIRE.]

WASHINGTON, June 30.—As war-time prohibition took effect tonight, the Department of Justice announced that its agents throughout the country would not attempt tomorrow to stop the sale of 2¾ per cent. beer.

This eleventh-hour development, a flat reversal of an earlier ruling today by the department, was due to the uncertainty as to how the Federal District Court of New York might rule on a pending claim by brewers that beer containing that much alcohol was not intoxicating.

But while this uncertainty existed as to beer of lighter alcoholic percentage than that sold generally heretofore, full warning was given that with respect to whisky and all beverages as to whose intoxicating powers there was no doubt, every government legal agency would be set to work in a determined effort to prevent their manufacture and sale.

CONGRESS MAY ACT.

How long the sale of 2¾ per cent. beer might continue would depend ordinarily upon the speed of the courts, but Congress meanwhile will step to the front in an effort to complete the effectiveness of the war-time law.

Exactly what they have refused heretofore to do, prohibition members of the House will now attempt —passage of a straight, clear-cut bill for enforcement of war-time prohibition.

When word spread tonight that the Attorney-General by his ruling had permitted beer saloons and breweries to remain in operation, members of the Judiciary Committee counted noses to find a sufficient number ready to go to the front to demand separation of the enforcement measures so as to get through at once a bill that would stop the sale of all beer containing more than ½ of 1 per cent. alcohol.

Congressional leaders, it was said, refused to abandon plans for a recess beginning probably tomorrow, in order to put the bill through as an emergency measure, and the whole question of prohibition will be held up until next Monday, at the earliest. There were indications tonight that a hard fight would be made in behalf of an amendment to be offered by Representative Igoe, Democrat of Missouri, would permit the President to set aside the war-time act in so far as it relates to light wines and beer.

BOLD STROKE.

While the Attorney-General's staff was wrestling with the question of intoxicating and nonintoxicating beer, the Judiciary Committee sent to the House its report in which the bold assertion was made that anything over ½ of 1 per cent. alcohol was intoxicating within the purview of the general law construction, and that Congress, and not the court, should fix the alcoholic percentage of all beverages, sale of which is restricted by prohibition statutes.

Atty.-Gen. Palmer in his statement as to the policy of the department, called attention to the fact

(Continued on Eighth Page.)

WYOMING SEIZES LIQUOR.

[BY A. P. NIGHT WIRE.]

CHEYENNE (Wyo.) June 30.—While the celebration marking the approach of State-wide prohibition was at its height here early tonight, Gov. Carey issued orders to the newly-created State prohibition department to seize at midnight all liquor left in the hands of saloonists throughout the State. The same orders were issued to prosecuting attorneys and sheriffs in all counties.

In practically all saloons here early tonight the stock of whiskey and other liquors had became so low as to make it improbable that a large amount would be left at midnight. The beer supply was exhausted.

Citizens of the city were joined by many from Colorado and Western Nebraska in today's celebration. Saloons were crowded throughout the afternoon and night. There had been no marked disorder up to an early hour tonight.

OBSERVE WET FUNERAL, REPRIEVE

[BY A. P. NIGHT WIRE.]

KANSAS CITY (Mo.) June 30.—Wet celebrants in Kansas City paused a moment and pondered early tonight over the news from Washington that a temporary respite had been granted light wines and beer and then decided that the ceremony could be carried on either as a funeral rite or to observe an eleventh-hour reprieve for the liquor business.

Francis M. Wilson, United States District Attorney, declared he had received no instructions to permit the sale of wine and beer and that, until such instructions were received, persons who sold beverages after midnight tonight, which did not comply with the letter of the law, would be prosecuted.

THE DAY'S NEWS SUMMED UP

THE SKY. Clear. Wind at 5 p.m., southwesterly; velocity, 12 miles. Thermometer, highest, 77 deg.; lowest, 58 deg. Forecast: For Los Angeles and vicinity: Tuesday, fair, except cloudy or foggy in the morning near the coast. Not so warm east portion. Gentle westerly winds.

For complete weather data see last page of this section.

THE CITY. Booze had a jolly end in the Southland, and it was the "wettest" day in its history; over $100,000 spent for booze in the city.

Asking co-operation in securing protection for the lives and property of Americans in Mexico, a distinguished army officer described that country as a sink of crime.

Southern California Dental Association opened its convention and famous oral surgeons praised war work.

New salary schedule of phone company made strikers regret quitting, and their desire to return may disrupt one union.

At a meeting of prominent business men a programme was outlined for the entertainment of visitors which is calculated to attract to Los Angeles people from all over the world.

Last-hour advices from all over the Southland indicated a heavy majority for the $40,000,000 highway bond issue at the polls today.

SOUTHERN CALIFORNIA. Last of wooden ships contracted for the government goes down the ways at Los Angeles Harbor.

Daughters of Revolution at Pasadena place memorial tablet on Old Mission Mill.

Opposition to bond issue at Long Beach becomes so strong that an attempt is made to postpone election.

Fiesta at Santa Barbara opens with elaborate ceremonies.

PACIFIC SLOPE. International Brotherhood of Electrical Workers call out all operators and linemen in Washington and Oregon.

Canadian aviator announces several British planes will attempt to cross the Pacific, starting from San Diego.

FOREIGN. With nine different wars in progress, the Ukraine—"No Man's Land"—presents a problem for European stability.

Hundred reported dead, thousands injured and many villages and towns razed, by earthquake that centers in region around Florence, Italy.

For the first time in history President Wilson transacts government business in midocean. Many war brides on executive's ship, due to arrive Monday.

Allied task not completed with signing of peace, President Poincare warns French. Says ships and importations needed. Defensive pact to be announced in Paris.

Eighteen Americans killed and twenty-four wounded in fight with anti-Kolchak forces in Siberia.

Former Crown Prince again is reported to have escaped from his island refuge in Holland.

WASHINGTON. Fall and Borah attack peace treaty and League of Nations in Senate and Hitchcock defends it.

Owing to high bids on Pacific Coast for fuel oil for fleet, Navy Department forced to commandeer supply, and will fix price later.

Congress fails in its recess plan and adjournment is postponed until today to pass final appropriation bills needed July 1 to provide government funds.

Department of Justice announces that, pending court decisions, beer of 2¾ per cent. and light wines of similar alcoholic content may be sold. Whisky ban on solid.

Ban Off on Beer Postpones Suit to Defeat Prohibition Measure.

REVELRY MARKS FINIS OF BOOZE.

Going Away Parties Quite the Proper Style.

San Francisco Lid Clamped Tight at Midnight.

But Liquor Purchased Before Lasted Long.

[BY A. P. NIGHT WIRE.]

SAN FRANCISCO, June 30.—Hearing of a petition for an injunction by the Rainier Brewing Company to restrain United States Attorney Annette Adams from seeking to enforce the law prohibiting manufacture after June 30 of beer containing less than 2¾ per cent. of alcohol was postponed this afternoon by Federal Judge Sawtelle.

Judge Sawtelle from the bench took cognizance of press dispatches stating the Department of Justice intended to permit the manufacture and sale of light wines and beer. If the Department of Justice carries out this intention, Judge Sawtelle declared, the injunction suit would not be necessary.

Mrs. Adams said tonight she had received no order from the Department of Justice regarding enforcement of the prohibition act and in the absence of such an order would proceed on the assumption that sale of liquor for beverage purposes was prohibited after June 30.

Chief of Police White declared his previous order that the sale of liquor in San Francisco cease tonight at midnight will stand. Dancing was to be permitted all night at hotels and cafes and liquor purchased and on the tables before midnight may be consumed thereafter, Chief White said.

CELEBRATION UNHINDERED.

San Francisco had prepared tonight for a celebration of what was presumed to be the end for a time at least of the liquor traffic and word from Washington of a possible relaxation of the law seemed not to dampen the ardor of the merry-makers.

Hotel and cafe men were undecided as to their future course. Many said they would go ahead with plans for converting their barrooms for the sale of soft drinks. Others declared they would remain closed until final word came from Washington. Practically without exception, San Francisco liquor dealers paid their license fees for the coming quarter, hoping to retain any privileges possession of a license may bring.

A "going away party" to John Barleycorn and his generic family has been in progress since Saturday night, when hotels and cafes here did the greatest business of their history.

Retail liquor stores did a tremendous business today and most of the clubs have disposed of their liquor stocks. Many saloons will become restaurants soon, but in almost every instance the fixtures will be kept intact awaiting the return, even for a short period, of the liquor traffic.

Liquor dealers as a unit have announced there will be no attempt to evade the law, and strict enforcement has been promised by Chief of Police White and the District Attorney's office.

F. G. Roney, secretary of the California Wet Federation, said the order from Washington would permit breweries to operate and the sale of beer could continue, but wines still would be banned.

"The lowest percentage of alcohol in California wines is 9," Mr. Roney said. "This is in new claret and white wine. From 14 to 18 per cent. is considered a low alcohol content in wines.

"It would hardly seem worth while for the wine men to attempt to produce a wine with as little as 2¾ per cent. alcohol and if they did the wine would not amount to anything."

NEW YORK LID TIGHT.

[BY A. P. NIGHT WIRE.]

NEW YORK, June 30.—After midnight tonight New Yorkers will have all evidence of "hardness" removed from liquor consumed outside their own homes, according to a decision reached this afternoon by more than 6000 hotel proprietors, restaurateurs and saloonkeepers.

After meetings held in various parts of the city, the wets announced they would obey the war-time prohibition act "in letter and spirit"—but would keep their bars open. Gliding across these mahogany barriers, however, would be only 2¾ per cent. beer and light wines, they said. If the alcoholic content of these wines proved too high, it would be "modified with seltzer," they added.

The police received orders tonight to enforce the ban on "hard" liquor after midnight.

Intimations that there would be no "indiscriminate arrests" for the sales of 2¾ per cent. beer and wines were made at the offices of William N. Offley, agent of the Department of Justice, and United States District Attorney Francis G. Kaffey. Evidence of violations, however, it was said, might be taken and accumulated for prosecutions some time within the three-year statute of limitations, if a Federal court decided 2¾ per cent. beer is "intoxicating."

Upon his arrival in New York President Wilson will be met by a delegation representing all of the international labor unions in New York, who will present him with a demand that a referendum vote be taken on the constitutional amendment making national prohibition a law. This announcement was made today by E. R. Hannah, president of the Central Federated Union, which has a membership of 250,000.

"The 'no beer, no work' slogan is far from dead," declared Mr. Hannah in discussing the movement. "Labor now is watching developments in the war-time prohibition law. We have been assured that the sale of beer will not cease on July 1. If the war-time act is enforced serious trouble may result."

Mr. Hannah stated that the prohibition law was playing directly into the hands of the radical element of organized labor.

HIS WINE DOPED.

Mexican, Losing Big Sum, Will Long Recall Rum's Rout.

Among those who started to celebrate last night but ended in real sorrow was Manuel Ortega of 640 San Julian street. Someone handed Ortega a bottle of wine and told him to go to it. Ortega did, but did not get far. When he woke up several hours later he came to the conclusion that the wine was doped. So it was, the police agreed. The unfortunate part of the incident, aside from the unpleasant effects of chloral Ortega swallowed, was the fact that $150 Ortega had with him was missing when he woke up.

APPEAL PERMISSION IS GRANTED I.W.W'S.

[BY A. P. NIGHT WIRE.]

CHICAGO, June 30.—Permission to appeal without cost to the United States Court of Appeals today was granted American citizens among the ninety-three I.W.W. convicted in Federal District Court last August for violation of the espionage law. Their cases will be heard upon affidavits that they can not pay the costs. No reason was given for not including the aliens convicted.

James W. Hackett

(Of New York) is now hard at work making his guaranteed $50 suits for $25 at his new shop, 519 South Hope, Alexandria Hotel Annex. The values are sensational.

STILL WAITING ON WASHINGTON

No Word Yet on Enforcement of Prohibition Law.

However, Federal Officials Expect No Violations.

Liquor Still Held Here may be Redistilled, 'tis Said.

While advices from Washington yesterday were that the enforcement of the war-time prohibition law, which went into effect at midnight, would be placed in the hands of the Department of Justice, Special Agent Keep, who is in charge of the local office, had received no instructions last night up to the hour that he closed his office for the day. He did, however, state that he thought he would have definite and official news today as to what he was expected to do.

Mr. Keep stated that there is no reason why any retail or wholesale dealer in liquor should mistake the purport of the prohibition enactment. It makes it illegal for any one to sell to give away any liquor of any character after midnight of June 30, 1919, and prescribes a penalty of imprisonment of not more than one year and a fine of more than $1000, or both in the discretion of the court, for violators of the law.

Agent Keep had made no special arrangements yesterday to look after violators of the law, if there be any such. He was ready, however, at a moment's notice to move after those who imagined that Congress was in fun when it enacted the prohibition law. Other than the fact that the dispatches from Washington indicate that the Department of Justice would have the enforcement of the law, he had no information.

Agent Keep stated that he understands the law to allow the delivery of liquor after last midnight, in cases where bona-fide sales were made previous to that hour, but that dealers must be in a position to show that the sales were made before the ban was on.

Collector of Internal Revenue Carter awaited advices from Washington all day, but received none. He was more than pleased that it had been determined to place the enforcement of the prohibition law in the hands of the Department of Justice.

In spite of the fact that it was considered settled that absolute prohibition would set in after midnight last night, James Alexander, in charge of the liquor licenses in the office of the Collector of Internal Revenue, said that possibly 100 dealers in liquor, especially by retail, had purchased and paid for stamps showing that they had paid the government license for one year from June 30, 1919.

When Collector Carter was asked what the government would do with the 130,000 gallons of whisky and 30,000 gallons of brandy in the local warehouses, he stated that the only thing to be done was for the government to redistill the liquor and extract its alcoholic contents, that while there was a law against the sale of liquor, there was none against the traffic in alcohol, and the stuff might be utilized in that way.

MERE MONUMENT TO VANISHED INDUSTRY.

CHAMBER OF COMMERCE TO KEEP BIG WINE BOTTLE AS A SOUVENIR.

Among the thousands of speculations engendered by the passing of John Barleycorn, many were expressed regarding one of the largest displays in the Chamber of Commerce exhibit hall, second floor of the Chamber of Commerce Building.

This is a replica of a huge bottle of California wine. It stands nearly forty feet in height and is eight feet in diameter, and is made up of 1400 ordinary-size wine bottles, representing almost every variety of the grape beverage made in California during the past thirty years.

Secretary Frank Wiggins of the chamber, who assembled the exhibit years ago and who has made displays of California's famous wines at every world exposition for the past quarter century, has been asked thousands of times what disposition would be made of the majestic bottle representing vanished industry of California, valued at $200,000,000. Wiggins has made the same reply to all—that the biggest bottle will be left as a monument to the vineyards of the State—planted at a time when California wines were in great demand. Much of the growth and prosperity of the State are attributed to the wine industry by pioneer business men.

STATEMENT OF ATTORNEY-GENERAL.

(Continued from First Page.)

cal officers or others, and the marshals and their deputies will promptly serve such warrants.

With the co-operation of local authorities, it is believed that the law can be made effective. For this reason, I call attention to the fact that it is the duty of local arresting officers to make arrests for offenses committed in their presence, whether the offense be against the laws of the State or the laws of the United States. I confidently expect the hearty co-operation of local municipal authorities, and earnestly request that all police officers be instructed to arrest persons found selling in violation of the war prohibition act, and to take such persons before a United States Commissioner, when the District Attorney will cause warrants to issue. Local officers should also report to the United States Attorneys evidence of offenses not committed in their presence.

ARMY STARTS MOVING TOWARDS HOME TODAY.

FOURTH AND FIFTH DIVISIONS TURNED OVER FOR TRANSPORTATION TO BREST.

[BY CABLE—EXCLUSIVE DISPATCH.]

COBLENZ, June 29 (via Paris, June 30.)—This man's army starts moving homeward at 6:45 o'clock Tuesday morning, July 1.

The Fourth and Fifth divisions have been turned over to the S.O.S. for transportation to Brest.

Including the five divisions, a corps of army troops, there are approximately 133,000 soldiers in Luxemburg and Germany. It is officially estimated they can be moved in 125 trains, each train carrying 1050 officers and men.

The divisions are to move at the rate of four trains a day. The first train will carry the headquarters of the Tenth Brigade and part of the Eleventh Infantry. The Fifth Division will be out of Luxemburg in four days. The first units of the Fourth Division will entrain on July 6. Twenty-four trains have been alloted to this outfit.

Movement of the last remaining combat divisions, scheduled to begin last Wednesday, was delayed almost a week, due entirely to the Germans and their difficulty in finding responsible persons to sign the treaty of peace.

Troop trains returning empty will be loaded en route with German prisoners who were captured by the American Expeditionary Forces.

LIQUOR STOCKS GONE, CAFES STAY OPEN.

(Continued from First Page.)

permitted until Wednesday night to fill all bona fide mail orders received today accompanied by cash. It would be conservative to place the amount spent in Los Angeles today for beer and wine at $100,000.

"It has been the biggest day in the history of the beer and wine business in this city, of course. I am inclined to believe that the sale of war beer may be called off for a few months before January 1, after demobilization becomes a fact, but many of the dealers will not reopen for the short remaining period.

"While the retail and most of the wholesale dealers sold out their entire stock, the big vineyard companies and the brewers have plenty of wine and beer in bonded warehouses, but not as much as the public generally believes.

"The report from Washington that beverages containing 2¾ per cent. of alcohol might be permitted does not interest me. Two and three-quarters per cent. beer isn't; that's all, it isn't."

Col. Laub was jovial, as usual, even though he stood in the midst of empty crates and there was not a drop in the cellar of his old wine store. Signs on his windows attracted much attention. Some of them read:

We Know What We are Going to Do. But What are You Going to Do?

The New Industry—Blind Pig —Coming—

Good-by Booze—We are Leaving You. Best of Friends Must Part

Next Week is Buttermilk Week. How Does that Fix You?

Not Au Revoir, but Good-by Forever.

We Don't Monkey with Uncle Sam. He Says Quit Monday. —And We Quit—

One of the busiest wine-and-beer stores in Los Angeles was that of the Union Wine Association, at 516 South Main street, where the last crates on hand were being opened early last evening. Here the suitcase brigade clamored all day about the counters, and auto owners carried boxes of bottles to waiting machines. In one of the windows were signs in large letters reading:

Fill Your Cellar Now.

Time is Fleeting, So's Our Stock.

Last Day.

Time and Prohibition Wait for No Man.

OFFICERS ON HAND.

Agents of the Department of Justice and representatives of the Internal Revenue Collector's office centered their efforts last night at Vernon and at Venice, for in Los Angeles conditions from the law-enforcement standpoint were the same they have been since April, 1918. The Federal officials had notified Vernon and Venice dealers that they must stop selling liquor at midnight, and they had all promised to do so. Most of them took no chances and closed their doors at that hour, or stopped serving customers until the places could be cleared and the doors shut.

Federal agents visited all of the licensed places in the two resorts between midnight and 1 a.m. and reported all closed or not selling. Violations of the law by the licensed cafe and saloonkeepers is not feared by the Federal authorities, but the individual traveling liquor salesman and the keeper of the "kitchen barroom" are among those the Federal officials will go after now with a big club.

EVERY MORNING IN THE YEAR. Los Angeles Times. DAILY FOUNDED DECEMBER 4, 1881. New Times Bldg., First and Broadway.

85 Cents per Month DELIVERED BY CARRIER. Daily—At Hotels and on Railway Trains—2 cents. Daily—Streets, News Stands, local territory—2 cents. Sunday—On Streets and News Stands—10 cents. These rates do not apply to mail subscriptions.

Daily and Sunday Times and Illustrated Magazine by carrier, Yearly, $10.80; Monthly, 85 cents. By Mail, in Postal Zones 1 to 4, including California, Arizona, Nevada, Utah, Yearly, $10.00; Monthly, 85c. In Zone 5, including Colorado, Idaho, Montana, New Mexico, Oregon, Washington, Yearly, $11.00; Monthly, $1.00. In Zones 6, 7 and 8, balance of States, Canada and Mexico, Yearly, $12.00; Monthly, $1.00. POSTAGE PREPAID.

Entered as second class matter, December 4, 1891, at the Postoffice at Los Angeles, Cal., under the Act of March 3, 1879.

TUESDAY MORNING, JULY 1, 1919. Vol. XXXVIII. No. 210

PLENTY OF BOOZE BUT DEALERS QUIT.

SANTA BARBARA GOES DRY WITH GOOD SIZE RESERVE STOCK.

[EXCLUSIVE DISPATCH.]

SANTA BARBARA, June 30.—Everything is dry as a bone in Santa Barbara tonight, though 10 o'clock was the official closing time for John Barleycorn, the wholesale houses turned the key in the locks early and called quits.

At the hotels, only dining reservations made in advance were served with intoxicants. Five years ago Santa Barbara voted out the retail saloon and public bar, only wholesalers could do business.

Hotel licenses were issued to several places under the law that prohibited a bar, but allow service at a table with a meal. The wholesalers report tonight a stock on hand valued at $75,000. Only Scotch whiskys have been exhausted in the sale of liquors preparatory to the closing, and dealers have been caught with large stocks of liquors on hand. The general public thought at the last moment the government would grant a stay of execution of the order.

GEORGE GOULD LOSES AS STATE EXECUTOR.

ACTION BASED ON MOTION OF FRANK JAY, BROTHER OF MAN REMOVED.

[BY A. P. NIGHT WIRE.]

NEW YORK, June 30.—George J. Gould was removed by Supreme Court Justice Whitaker late today as executor and trustee of the estate of the late Jay Gould, his father. The court based its action upon the motion made by Frank Jay Gould, a brother of George.

The charges on which Justice Whitaker based his decision were: "The failure of the trustees, with George J. Gould, as the dominating character, to divide the estate into six separate trusts as directed in Jay Gould's will.

Chamberlain's Colic and Diarrhoea Remedy.

Every family should keep this medicine at hand during the hot weather of the summer months. It is almost sure to be needed before the summer is over and when that time comes is worth many times its cost. It has no superior for the purposes for which it is intended. Buy it now.—[Advertisement.]

PLAYER ROLLS

Player Roll Gossip

Ask for Q. R. S. Autograph and Word Rolls

Have you heard the following player rolls (with words)?

Mammy o' Mine (Fox Trot)..... $ .90
Me-ow (One-Step)..... .90
I'm Forever Blowing Bubbles..... .90

They are really fine popular numbers and have been greatly applauded at Grauman's and California Theaters as rendered on the pipe organs.

We think you would enjoy them. Come in when downtown, or send for them.

STORE WILL CLOSE JULY 4TH AND SATURDAY

Name .....

Address .....

416-418 South Broadway

The Wiley B. Allen Co. PIANOS PLAYER PIANOS MUSIC VICTOR VICTROLAS MASON AND HAMLIN PIANOS

Stores also San Francisco, Oakland, Portland, San Jose, Sacramento, San Diego.

JAMMED! CROWDED!

Our Women's Dept.

Where the second week of our

Closing Out Sale

of all Women's Apparel opened yesterday

Many women came early — as soon as our doors were opened — and scores came during the day. As far as we know, every woman who made a purchase went away satisfied.

The sale continues today — everything is going—not a suit, coat, dress, sweater, smock, petticoat, separate skirt will be reserved.

Astonishing Reductions

This is, indeed, a big event for women. Buy today and be among the hundreds of satisfied customers at this closing out sale.

Harris & Frank THE MARK OF GOOD CLOTHES HF

437-443 South Spring St.

OUTFITTERS OF DEPENDABILITY

Out to-day

New Victor Records for July

Ready to bring new entertainment into your home. Ready for you to hear at any Victor dealer's. You'll find the kind of music you like, whether it is tuneful popular songs or the exquisite interpretations of the world's greatest artists. Stirring band music. Lively dance numbers. Delightful orchestral selections.

		Number	Size	Price
Sorter Miss You	Frances Alda	64780	10	$1.00
Juanita	Emilio de Gogorza	64812	10	1.00
La Favorita—Thou Flow'r Beloved	Giuseppe De Luca	74591	12	1.50
Nocturne in D Flat (Chopin-Wilhemj) Violin	Mischa Elman	74590	12	1.50
Quartet in C Major—Fugue (Beethoven)	Flonzaley Quartet	74592	12	1.50
The Quilting Party (Seeing Nellie Home)	Mabel Garrison	64815	10	1.00
Werther—Oh, Wake Me Not	Giovanni Martinelli	64774	10	1.00
When You Look in the Heart of a Rose	John McCormack	64814	10	1.00
Souvenir Violin	Efrem Zimbalist	64813	10	1.00
Kiss Me Again / Humoresque	Victor Herbert's Orchestra / Victor Herbert's Orchestra	45165	10	1.00
A Rose, a Kiss and You / Girl of My Heart	John Steel / John Steel	18551	10	.85
Money Musk No. 1—Money Musk No. 2 / Virginia Reels	Victor Military Band / Victor Military Band	18552	10	.85
Lullaby Blues (In the Evening) / When the Bees Make Honey (Down in Sunny Alabam')	American Quartet / Irving and Jack Kaufman	18553	10	.85
Somebody's Waiting for Someone / The Boys Who Won't Come Home	Peerless Quartet / Henry Burr	18554	10	.85
Bring Back Those Wonderful Days / Jazz Baby	Arthur Fields / Marion Harris	18555	10	.85
Oh, Susie, Behave—Medley One-Step / Monte Cristo, Jr.—Medley Fox Trot	Van Eps Trio / Van Eps Trio	18556	10	.85
Rainbow Division March / Spirit of Independence March	Arthur Pryor's Band / Conway's Band	18559	10	.85
When You See Another Sweetie Hanging Around / Mammy o' Mine	Adele Rowland / Adele Rowland	18560	10	.85
Out of the East—Fox Trot / Rainy Day Blues—Fox Trot	Joseph C. Smith's Orchestra / Joseph C. Smith's Orchestra	18561	10	.85
Oh, My Dear!—Medley Fox Trot / Somebody's Sweetheart and Good Morning, Judge—Medley One-Step	Joseph C. Smith's Orchestra / Joseph C. Smith's Orchestra	35690	12	1.35

Hear these new Victor Records to-day at any Victor dealer's. He will gladly give you an illustrated booklet describing these new records and play any music you wish to hear. We recommend the Victor Tungs-tone Stylus—plays 200 to 300 records without changing.

Victors and Victrolas in great variety from $12 to $950.

Victor Talking Machine Co., Camden, N. J.

Important Notice. Victor Records and Victor Machines are scientifically coordinated and synchronized in the processes of manufacture, and their use, one with the other, is absolutely essential to a perfect reproduction.

New Victor Records demonstrated at all dealers on the 1st of each month

Victrola

"Victrola" is the Registered Trademark of the Victor Talking Machine Company designating the products of this Company only.

World Now Turns to Contemplation of Peace

GERMAN SHOTS AT ERZBERGER.

Blame Him for Armistice and for Signing Treaty.

Paris Peace Crowd Cheers Wilson and America.

Regardless of Press Attitude, People for Him.

[1ST CABLE—EXCLUSIVE DISPATCH.]

BERLIN, June 28 (delayed.)—Several rifle shots, some of which broke a few windows, were fired last night at the residence of Mathias Erzberger, who accepted Marshal Foch's armistice terms and whom opposition now is damning for acceptance of the Versailles treaty.

The night following adjournment of the National Assembly at Weimar the mob waited for Erzberger and threatened to hang him. He fled secretly, and today for the first time disclosed himself in Berlin.

Other threats are made against him, and Erzberger is reported to be thoroughly frightened, although determined to stick at his post because he and Noske are the guiding spirits of the Cabinet, which might collapse if he withdrew.

Although the situation in Hamburg, where street fighting was responsible for sixty deaths, still is serious and more trouble is expected from the Spartacists of Mannheim and other points, the Ebert government today is convinced it has regained its control and the danger of a new revolution almost disappeared.

Troops have squelched the Berlin food riots, at least temporarily, and the only visible menace is a general strike which the railroad employees demand. There was improvement in the strikes of the postal and the telephone employees today, but independent walkouts of small units of railroad workers continue in spite of the declaration by the national organization that strike agitation is purely a political maneuver.

Although great emphasis is placed on the tragedy of the situation Berlin itself was almost inclined to smile over the difficulty encountered in finding someone to sign the Versailles treaty.

To tell the truth, all Berlin seems relieved that the Entente has not insisted that the entire government, including Ebert, and all members of his Cabinet, go to Versailles and sign. There was a fear expressed that this spectacle of a long line of officials doing the lock step into the Hall of Mirrors might be a part of the programme.

CROWDS CHEER AMERICA.

[BY CABLE—EXCLUSIVE DISPATCH.]

PARIS, June 29.—The extent to which President Wilson and the United States triumphed in the world war and the peace negotiations could be gauged by French crowds in Paris late this afternoon and tonight following the signing of the peace of Versailles. Everywhere the crowds screamed "Vive l'Amerique!" and "Vive Wilson!" and picked out American soldiers and sailors and even civilians, to cheer on the streets. In the cafes and clubs Frenchmen stepped up to Americans and asked permission to buy them drinks, toasting the American and President Wilson invariably.

Regardless of whether a certain section of the French press has been attacking President Wilson there could be no doubt in any observer's mind that the rank and file of the French people, rich and poor alike, bear the same gratitude to the United States that they did on the day we declared war and the day Gen. Pershing arrived.

The only time America was not cheered was when French poilus and artillery passed through the streets from stations where they had been firing victory salutes, when they were cheered frenziedly.

Paris celebrated the actual peace signing in overcoats and furs. For ten days November weather has prevailed with damp, chilly winds and rain the daily menu.

An official street fete was scheduled to begin at nightfall with torchlight processions and a band. This was too slow a programme, however, for the populace which began scattered parades as soon as the subways and street cars brought the morning crowds downtown.

Three American bands scheduled for afternoon and evening demonstrations stepped about Saturday morning to tune up, giving to the impromptu parade one feature that always has been used by the Americans of Paris—music.

He Signed the Pact that Humbled Hun.

[Photo by Underwood & Underwood.]

Hermann Mueller,

German plenipotentiary who was the first to affix his signature to the Versailles peace treaty that formally ended the world war. Mueller was recently appointed Foreign Minister in the new Bauer Cabinet, which was elected following the overthrow of the Scheidemann government when it refused to indorse the Allied terms.

GERMAN SIGNATORIES ARE HOME.

[BY CABLE AND ASSOCIATED PRESS.]

BERLIN, June 30.—Hermann Mueller and Dr. Johannes Bell, the German peace-treaty signatories, arrived here early this morning. Members of the party said that just before arriving at Compiegne occupants of the dining car were startled by a stone or a piece of fireworks thrown into the car through an open window from the direction of a crowd celebrating the signing of peace.

Both the peace delegation which conducted the negotiations at Versailles and the armistice commission at Spa will be dissolved.

EX-CROWN PRINCE ESCAPES.

Law Experts Hold Former Chancellor Cannot Take Kaiser's Responsibility.

[BY CABLE AND ASSOCIATED PRESS.]

BRUSSELS, June 30.—The former German Crown Prince Frederick William escaped from the Island of Wieringen Sunday, according to an Amsterdam dispatch to the Soir.

WASHINGTON, June 30.—International law experts of the Entente embassies in Washington hold that, since Dr. Theobald von Bethmann-Hollweg, in his capacity of Chancellor of the German empire, was responsible solely to the former German Emperor, the one-time ruler of Germany cannot escape full responsibility for any and all the acts committed by his subordinate.

Some international lawyers here are inclined to the belief that former Emperor William might be expected to escape trial and punishment at the hands of such a special tribunal as the peace treaty proposes by demanding a change of venue on the ground that the members of the court would be at once his accusers and judges.

BETWEEN TWO FIRES.

[BY CABLE—EXCLUSIVE DISPATCH.]

BERLIN, June 28 (via Paris, June 30.)—While Noske's drastic methods seem to have stumped at least temporarily the proponents of a general strike, the situation today brought new proofs of the two fires between which the present government is caught. With the entire Cabinet concentrated on an endeavor to check the suspected plotting of the Spartacans, the smoldering anger of the old militarists and Junkers again began to throw off sparks. No longer satisfied with mere denunciation of the acceptance of the peace terms, these forces began to talk of fighting and bloodshed.

QUAKE KILLS 127 IN ITALY.

[BY CABLE AND ASSOCIATED PRESS.]

ROME, June 30.—Earthquake shocks in Tuscany, Sunday, caused the deaths of 127 persons and injuries to several thousand, according to the latest advices from Florence. The center of the seismic movement apparently was Vicchio, a town of 1100 inhabitants, fifteen miles northeast of Florence.

Among the victims at Vicchio, which suffered severely, were the local doctors. The railway station, churches and factories at Borgo San Lorenzo, north of Vicchio, were destroyed.

Airplanes have been sent in all directions along the Appenine Mountains seeking information. It is feared some regions may have been isolated by destruction of all means of communication.

All relief efforts are being centered at Florence, Arezzo, Muzelle and Siena. Arezzo is about forty-five miles southeast of Florence and Siena is about the same distance south. Speedy relief in the damaged area, it is reported, is rendered somewhat difficult because of the scarcity of supplies and lack of transportation facilities, because of war conditions.

RELIEF WORK UNDER WAY.

[BY CABLE AND ASSOCIATED PRESS.]

FLORENCE, June 30.—The victims of the earthquake so far reported number more than a hundred killed and several thousand injured. A million and a half of people of the provinces of Florence, Arezzo and Siena where the shocks were especially severe, spent the night in the open air.

The prefect accompanied by engineers, soldiers and Red Cross workers, proceeded through the zone with medical and other supplies.

All the hospitals here are filled with wounded, and the work of rescue is going on under difficult conditions.

The shocks began about 6 o'clock Sunday morning. They were very slight at first, but continued at intervals until they reached their maximum intensity at 5 o'clock in the afternoon.

This earthquake is the most severe that Tuscany has suffered in the past fifteen years. The full force of the disturbance was felt in the Valley of the Mugello, on the western slope of the Central Apennines. Vicchio, a village of 1100 inhabitants, suffered most, most of the local doctors being among the victims. In Dorgo San Lorenzo, with a population of more than 5000, factories, schoolhouses, churches and railway stations were destroyed.

Among the other towns which suffered greatly were Marradi, San Piero, Sieve, Vaglia, Montorsoli, Dicomano, Covella and Lubiano. Much live stock was killed.

It is feared that some region might be entirely isolated through the destruction of communications, and airplanes have been dispatched in all directions on scouting missions.

About Digestion.

Digestion begins in the mouth. The food should be thoroughly masticated and insalivated before it is swallowed. When this is habitually neglected stomach trouble is almost sure to follow. If you now have indigestion eat no beef or veal and sparingly of other meats, masticate your food thoroughly and you may recover without taking any medicine. If your bowels are constipated take Chamberlain's Tablets. They not only cause a gentle movement of the bowels, but aid digestion and strengthen the stomach.—[Advertisement.

WILSON SIGNS BILLS AT SEA.

(Continued from First Page.)

pretty French war brides are on board the Presidential ship on its voyage to the United States. A number of the soldiers, who were members of the guards at the Paris White House and the Hotel de Crillon, headquarters of the American delegation, were married during their sojourn in Paris.

The regulations provided no means for the brides to accompany their husbands aboard the George Washington and for a while it seemed that they might be left behind. A tearful joint dispatch from the brides to President Wilson, however, led to the making of arrangements for their accommodation and they are one of the happiest novelties of the voyage, which so far has been in perfect weather and on a calm sea.

Farewell messages were received by President Wilson from King George of England, King Alfonso of Spain, and the Emperor of Japan. The one from King George makes allusion to "the American and British people, brothers in arms, who will continue ever in peace."

The reply of the President to the message of King George was as follows:

"It gives me deep pleasure to express to you my conviction of the truth of your generous messages concerning the ends which have been attained by the present peace and the new ties which have been created between your own great people and ours. We are on the eve of realizing, more than we could realize them at the time, the real objects of the great war.

"The free peoples of the world, united to defeat the enemies of liberty and justice, have through their representatives wrought out a plan by which they may remain united in a free partnership of intimate council to promote the cause of justice and of freedom through the beneficent processes of peace and the accords of a liberal policy. It is within the choice of thoughtful men of every nation to enrich the peace by their counsel. I am happy to echo your greetings at this momentous time of renewed vision and confident hope."

JAPAN'S MESSAGE.

Emperor Yoshihito of Japan, in congratulating the President, said:

"It gives me heartfelt pleasure to congratulate you and the great friendly people whose First Magistrate you are, on the definite termination of the war in which you and they did so much to achieve victory. Accept my warmest felicitations on this magnificent triumph which I firmly believe is the forerunner of a great new era of the world's history, eclipsing all that have gone before in the general diffusion of happiness and security."

The President replied:

"Your Majesty's message of felicitations is received with the greatest gratification. It has been a privilege to co-operate with the very able representatives of Japan in developing the terms of peace which inevitably involved the interests of the whole world. I believe with Your Majesty that the results achieved forecast a new era in the world's history because they give promise of a peace in which justice will not be imperilled by selfish initiative on the part of any single nation.

"May I express my best wishes for the security and happiness of your people?"

King Alfonso of Spain sent this message:

"On the occasion of the signing of the peace in which you have, in conjunction with your country, taken such a preponderating part, I am pleased to send you my most sincere congratulations and I ask you to accept my very best wishes and those of Spain for the happiness and prosperity of the United States of America in the new era now beginning. I wish you, Mrs. Wilson and Miss Wilson a good journey."

In reply, the President said:

"I greatly appreciate your message; I rejoice with you over the signing of the peace and look forward with equal confidence to a new day in which it will be possible to give peace a new significance for the nations through common council of amity and co-operation, and I am sure that I am expressing the feelings of the people of the United States in wishing for you the fruits of the better day."

RAILS KILL 569 LESS FIRST 3 MONTHS 1919.

[BY A. P. NIGHT WIRE.]

DENVER, June 30.—During the first three months of the present year 569 fewer persons were killed and 9569 fewer injured on the country's railroads than during the corresponding months of the preceding year, Arthur Kirkendall, regional supervisor of safety of the United States Railroad Administration, told delegates to the convention of the Brotherhood of Locomotive Firemen and Enginemen.

"When the safety section of the administration was formed after the government took control of the roads many large systems had no safety departments," Mr. Kirkendall said. "Today every prominent railroad in the country is paying particular attention to safety of passengers and employees."

The convention's business session was devoted to the report of the committee on Grand Lodge rules and regulations. The report dealt with the brotherhood's constitution and bylaws.

A resolution praising President Wilson for his part in the making of peace is being framed, and probably will be presented to the convention tomorrow.

-FULL DRESS

—for the social activities of the Fourth and week-end, Woolf and Bean are showing the Latest First in the most approved formal attire.

Woolf & Bean
"THE FULL DRESS MEN"
Second Floor
Merchants Bank Bldg.,
Sixth & Spring
Rental Dept. in Connection
Phone Broadway 6054.

BANK NOTICES

All Los Angeles Banks will be open during the usual business hours today, Tuesday, July 1st, 1919.

LOS ANGELES CLEARING HOUSE ASSN.

THIS BANK WILL BE OPEN TODAY TUESDAY, JULY 1st

SECURITY TRUST & SAVINGS BANK
OLDEST and LARGEST in SOUTHERN CALIFORNIA
SECURITY CORNER FIFTH AND SPRING
SAVINGS BANK
EQUITABLE BRANCH FIRST AND SPRING

VOTE YES State Highway Bonds JULY 1st

New VICTOR Records Out Today!

18559	Rainbow Division March—Arthur Pryor's Band—Spirit of Independence March—Conway's Band. 10 in. List price	85c
64814	When You Look in the Heart of a Rose (From "The Better 'Ole")—John McCormack, Tenor—Gillespie-Methven—10 in. List Price	$1.00
18555	Bring Back Those Wonderful Days—Arthur Fields—Jazz Baby—Marion Harris—10 in. List price	85c
18558	Oh, Susie, Behave—Medley One-Step—Van Eps Trio—Monte Cristo, Jr.—Medley Fox Trot—Van Eps Trio—10 in. List price	85c
18561	Out of the East—Fox Trot—Joseph C. Smith's Orchestra—Rainy Day Blues—Fox Trot—Joseph C. Smith's Orchestra—10 in. List price	85c
45165	Kiss Me Again—Victor Herbert's Orchestra—Humoresque — Victor Herbert's Orchestra—10 in. List price	$1.00
64813	Souvenir—Efrem Zimbalist, Violinist—(Pianoforte by Francis Moore) — Franz Derdiah (Derd-iah)—10 in. List price	$1.00
74590	Nocturne in D Flat (Op. 27, No. 2) Mischa Elman, Violinist, (Pianoforte by Josef Bonime)—Chopin-Wilhelmj (Shpw-pahn)—12 in. List price	$1.50

No Home is Complete Without a Victrola!

You can buy one at The Birkel Co. on the Very Easiest Monthly Terms.

Columbia Dealers — **Geo. J. Birkel Co.** "The Steinway House" 446-448 South Broadway — Victor Dealers

Invest Your Savings

Southern California Edison Company Stock

At the present dividend rate

Pays You 7½% on Your Savings

It can be purchased for cash at $89 per share

Or, $90 in installments of $5 per month per share.

IT IS SAFE, because large properties are owned. The Company's total assets are over **$80,000,000.** Its affairs are regulated by the Railroad Commission of the State of California, and this stock is sold under its authority.

ITS DIVIDENDS ARE ASSURED, because its rates are fixed by the Railroad Commission and its earnings over a long period of years have warranted the payment of dividends. **Its 38th Common Stock Dividend** will be paid August 15th.

ITS BUSINESS IS VARIED AND STAPLE, because of the many growing demands for electricity. It serves 212,000 consumers in Southern California and the San Joaquin Valley with electricity for light, heat and power, and new uses for this power are constantly being developed.

ITS FUTURE IS ESTABLISHED, because Southern California is in its infancy in growth and our cheap electric power, which is a potent element in developing industries in Southern California, must continue to be in large demand. Additional cheap power is assured through the ownership of water rights sufficient to more than double its present total capacity.

Send for our circular, or ask that a representative call and see you.

Southern California Edison Co.

Edison Building, Los Angeles, California.

Phones Main 7144 10621

FAR VISION
KRYPTOK NO SEAMS
NEAR VISION

Place your eyes in the care of people who, by ability, experience and equipment, are prepared to render a service that is real and lasting. That we meet these requirements is best testified to by our many pleased patrons.

Wuerker's
626 BROADWAY
229 SPRING ST.

Very choice
VAN DYCK CIGAR
FOUR SELECT SIZES
We suggest Victorias: 10c

A fine example of cigar craftsmanship—you will notice, as you smoke, its very choice quality.

General Cigar Co., Inc., M. A. Gunst Branch, Los Angeles, Cal., Distributors.

6 BELL-ANS Hot water Sure Relief
BELL-ANS FOR INDIGESTION

Entertain Your Friends on the
TERRACE AT MARCELL'S
313 West 8th St., between Hill and Broadway.
Afternoon Tea, 50c.
Music by Rosenfeld's Quintette

The Times Free Information Bureau
619 South Spring Street

THE TIMES FREE INFORMATION AND RESORT BUREAU is for the accommodation and benefit of persons seeking interesting routes of travel, desirable hotels and rest, recreation and recuperation at the seashore or in the mountains.

Particulars are furnished by competent attendants and by correspondence to the general public regarding rates and attractions of railroad and steamship lines, hotels and pleasure and health resorts. Photographs, descriptive circulars and transportation literature are kept on hand for inspection and distribution. Times readers can obtain here in a few minutes, without the delay incident to writing for it, all the information necessary for a safe and enjoyable journey or vacation. This service is absolutely free. Literature may also be obtained at the New Times Building, Broadway at First street.

PERSONS CONTEMPLATING VISITING LOS ANGELES ARE PRIVILEGED TO HAVE THEIR MAIL ADDRESSED TO THE BUREAU.

Resorts

The Hotel and Bungalows at Beverly Hills

AN IDEAL SUMMER RESORT, SITUATED MIDWAY BETWEEN LOS ANGELES AND THE SEA.

AMUSEMENTS: GOLF, TENNIS, BOWLING, SURF BATHING, WEEKLY DANCES, SADDLE HORSES. Busses for the CHILDREN to ride over the beautiful equestrian trails

HOME 60304 HOLLYWOOD 4

$55 Yosemite Excursion $55

Personally conducted excursion to Yosemite Valley, under the auspices of the YOSEMITE NATIONAL PARK COMPANY. All transportation, sleepers and SEVEN FULL DAYS at CAMP YOSEMITE. Total expense $55. Leave Los Angeles July 19th, 6 p.m., by Special Train. Arrive Los Angeles July 28th, 7 a.m., by Special Train.

Make reservations early at the following offices:

YOSEMITE NATIONAL PARK CO.'S OFFICE, 515 South Spring Street.

Yosemite Valley Railroad Office, 222 South Broadway; or Miss Lena M. Scott, Security Bank Bldg., 5th & Spring Sts.

Mr. H. E. Pierson of the U. S. R. R. Administration will have personal charge of the excursion.

ARLINGTON HOTEL
SANTA BARBARA

An absolutely Fireproof Hotel—All Outside Rooms, affording plenty of light and air—Headquarters for Tourists from all parts of the world. Private Lavatories in connection with all rooms. Ideal climate the year round. Automobile road is now perfect, 2½ hours' run, Los Angeles to Santa Barbara. Unexcelled facilities for care of automobiles in hotel grounds.

E. P. DUNN, Lessee.

The Most Attractive and Sportiest Golf Links in California

HEALTHSEEKERS

The Pine Lawn Sanatorium is located in Prescott, where the Summers are cool and invigorating. And has excellent cuisine and nursing service. Doctor in attendance day and night. Write for descriptive booklet.

Medical Directors,
J. B. McNALLY, M.D., R. S. THOMPSON, M.D.
Manager, JOHN STROEHER.
Prescott, Arizona.

MT. WILSON Elevation 6000 Feet
HOTEL, Cottages and STRAINS CAMP

Weekly rates at hotel, $21.00. Housekeeping tents at Strain's Camp, $4 for one; $1 each extra person in same tent. Excellent daily auto stage leaving Los Angeles, 2123 S. Spring, 9 a.m. Pasadena, 5c E. Colorado, 10 a.m. Information Peck-Judah or Fair Oaks 24-F-2. Stage information Colorado 3541. W. E. CORY, Mgr.

HOTEL TALLAC Lake Tahoe's Most Beautiful Resort

Now is the time to make your August reservation as the attendance at Lake Tahoe will be much congested during that month.

ALBERT BETTENS, Manager.

ARROWHEAD SPRINGS

FAMOUS AMONG THE WORLD'S NOTED SPAS. Home of the only disodium arsenate natural steam caves known. Temperature 103 deg. Water, mud and steam radio-active. Splendid American plan hotel. Tables supplied from hotel's dairy, poultry and vegetable ranches. Altitude 3000 feet. Finest motor boulevards. Splendid transportation facilities. Ideal mountain resort for summer vacation. Competent physical director. Write for interesting folder. Arrowhead Springs, So. Cal.

CAMP CURRY 1000 CAPACITY
In YOSEMITE NATIONAL PARK

For Auto Road Maps, Folders and Reservations CALL AT CAMP CURRY OFFICE, 623 So. SPRING ST., 62757

Among the Orange Groves at the foot of the Sierra Madre Mountains.

HOTEL CASA BLANCA
ONTARIO, CALIFORNIA.

Strictly first-class American Plan hotel. Beautiful airy rooms with or without private bath. Very attractive summer rates. Wonderful climate and fine auto roads. Spend the week-end. Thirty-six miles from Los Angeles. Write or wire for reservations.

$20.00 ROUND TRIP TO HUNTINGTON LAKE

Huntington Lake Lodge and Cottages. 7000 ft. altitude. Lake five miles long, mile wide; virgin forest; many beautiful streams and falls. The place to go for recreation, pleasure, fishing, hunting, boating, bathing, mountain amusements and sports. Excellent dining service. Further information and reservations apply to Peck-Judah Information Service, 623 S. Spring St. C. A. Babb, Manager, Huntington Lake, Fresno County, Calif., or 6th Floor Edison Bldg., 3rd and Broadway. Phone Main 7144.

IDYLLWILD Southern California's most beautiful mountain resort. First-class hotel, pleasant rooms, our own dairy, store, livery. Take Golden State Auto bus at Rosslyn Hotel, 8:30 a.m., to San Jacinto. Our auto stage leaves San Jacinto for Idyllwild at 1:30 p.m. daily except Sunday.

A Real Vacation FOREST HOME

Capacity 250—Always full.

Telephone your reservations now. Redlands Suburban 9062.

BRING THE FAMILY TO SEVEN OAKS

A delightful, refined mountain resort. 5000 feet elevation. Green lawns, beautiful shade. Santa Ana River runs through camp grounds. Good cabins. Comfortable beds. Excellent table. Plenty of fresh milk and vegetables. Stage daily from Redlands. Write for rates and information. MANAGER SEVEN OAKS, Redlands, Calif.

RADIUM SULPHUR SPRINGS MELROSE AVENUE AND GOWER STREET.

Drink and bathe in the most radio-active natural curative mineral water. It purifies blood, keeps you young. HOT BATH treatments for Rheumatism, Colds, Locomotor-ataxia, Sciatica, Heart, Stomach, Liver, Kidney, Bladder, Blood, Bright's, Nervous and Female Troubles. Doctor's advice free. West Sixth Street car line. Phone 577194.

Steamships

The ADMIRAL LINE

PACIFIC STEAMSHIP COMPANY

Tickets Los Angeles, 624 South Spring St. Phone Main 7393. Long Beach, 115 West Ocean Ave.

SAN FRANCISCO

$12.50, $14, $16 One Way $22 Round Trip

—Five Sailings Weekly—

Every Sunday, Tuesday, Wednesday, Thursday and Saturday.

SEATTLE-TACOMA

$38, $39, $43, $46 One Way $86 Round Trip

Through Service—Three Sailings Weekly.

Every Sunday, Tuesday and Thursday.

$3.00 SAN DIEGO $5.00

One Way —Two Sailings Weekly— Round Trip

Every Monday and Saturday.

TICKETS TO ALL POINTS IN ALASKA

FARES INCLUDE BERTH AND MEALS

Resorts

Brent's Mountain Crags
100 Minutes From Broadway

Spend your week-end or at least a part of your Sunday at this delightful resort Tent Houses and Cottages for rent. Grocery store, dance pavilion, restaurant, picnic grounds. For rates and information phone Information and Travel Bureau, Broadway Dept. Store. Broadway 7300, Station 85.

A WEEK'S VACATION FOR $5.00.

MERRITT JONES HOTEL
OCEAN PARK

VACATION TIME

Spend yours at the SEASHORE

Make your home at this beautifully situated hostelry. The largest and finest in the Crescent Bay District.

EXCELLENT DINING-ROOM IN CONNECTION — ARRANGE FOR RESERVATIONS NOW.

Hotel Virginia AT THE BREAKERS' EDGE LONG BEACH

Absolutely fireproof. American plan. Golf, Tennis, Dancing, Bathing. Center of social events. Luxurious accommodations. Hospitable atmosphere. Spend the week-end. Write for folder. G. M. Burbank, Mgr. ARMY AND NAVY HEADQUARTERS.

STANLEY PARK LODGE The resort that is different. A delightful mountain resort three miles from the ocean and only about three hours' motor ride from Los Angeles. Cuisine unexcelled. Accommodations modern. Hot or cold Sulphur Baths. Housekeeping cottages. Rates moderate. Write for further information to H. C. Mussell, Stanley Park, Carpinteria, Cal.

FREE INFORMATION BUREAU "WHO'S HERE?" A WEEKLY MAGAZINE YOU WILL FIND A COPY AT ALL LEADING HOTELS AND APARTMENTS LET US FIND YOU AN APARTMENT 527 W. 7th St. Tel. 61745.

SOUTHERN CALIFORNIA TOURIST BUREAU

EDGERLY COURT
SANTA BARBARA'S DISTINCTIVE APARTMENTS

WRITE FOR RATES AND FOLDER. H. B. BROWN, MGR.

Glenn Ranch Resort BEAUTIFUL LYTLE CREEK CANYON

Good Auto Road All the Way. Special Sunday Dinner, $1. Rates by week, single, $17.50; double, $16.50. Home grown vegetables, fine milk, comfortable tent houses and hotel rooms. Phone San Bernardine 7 F 2. DOUGLAS CHAMPION, Mgr.

PINECREST RESORT on the "RIM of the WORLD"

Now open in all departments. Furnished bungalows, $40 per mo. up. Hotel, American, $4 per day up. Information and folders, Peck-Judah Inf. Bureau, 623 S. Spring st., Security Trust & Savings Bank, Times Inf. Bureau, P. E Ry.

COLD BROOK CAMP

At the headwaters of the San Gabriel Canyon. Under new management; good trails to Bear Canyon; fine fishing. For reservations call Cold Brook Camp, Azusa.

RIM of the WORLD

Phone 64664 for reservations. Mountain Auto Line, 623 S. Spring st.

Maximum Enjoyment Minimum Expense ORANGE EMPIRE TROLLEY TRIP $3.50

Illustrated Folder at P.E. Information Bureau

Vue de l'Eau "Where the Mountains Meet the Sea." A beautiful home for convalescents; situated on a palisade with accommodations for surf bathing, dietetic cooking, full care of the body; very select; prices per week $50.00 and up; this includes everything. We also have a beautiful modern bungalow which will take care of two or three people, also garage. Nurse and masseuse in attendance. Dr. Carl Schultz, resident physician. Write for leaflet to our Sanatorium at 1319 S. Grand Ave., Los Angeles, or No. 9 Kensington Terrace, Santa Monica, Calif.

SPEND THE 4TH AT REDONDO BEACH VENICE "Cool as a Cucumber"

WRITE CHAMBER OF COMMERCE FOR INFORMATION

The Ask Mr. Foster

TRAVEL AND SCHOOL INFORMATION SERVICE

The latest descriptive literature and definite personal information of all resorts, routes, hotels, springs, ranches, camps and schools, auto road information, National Parks, Seashore resorts, Catalina Island, Pinecrest, Big Bear, all California, the Northwest and East. No fees or charges.

Ask Mr. Foster

LOS ANGELES OFFICES

J. W. ROBINSON CO. STORE. (Second Floor) NEW HOTEL ROSSLYN (In Lobby)

There are 40 Ask Mr. Foster Information Offices in United States.

-Great!

Surf bathing at Santa Barbara—what greater summer joy than this? Here are but a few of the allurements: a splendid, sunbathed beach of pure white sand; "breakers" that are really-real but no treacherous undertows and tide-rips such as are found at many other places. And, for those who prefer it, an indoor salt water plunge of ample proportions where you can dip and dive and otherwise disport yourself.

In addition to swimming, there is no end of good sport at Santa Barbara—California's wonderfully cool play-place—where the mountains greet the sea. There is boating, yachting, fishing, hiking, hunting, camping, motoring, golf, tennis, horseback riding, dancing, band concerts, etc.

No matter what your vacation requirements—no matter how long or short your stay—no matter how much or little you may wish to spend—Santa Barbara is sure to suit your purse and purpose. For detailed information as to accommodations, rates, etc., write the

SANTA BARBARA CHAMBER OF COMMERCE
Santa Barbara, California

(21)

Santa Barbara
Sublimely Beautiful

Steamships

NEW SERVICE

THE WHITE FLYER LINE

STEAMER "HUMBOLDT"

To San Francisco
Sails Friday, July 4
And Every Five Days Thereafter
$9, $12, $13.65 One Way
$20 Round Trip
BERTH AND MEALS INCLUDED.
Through rates to Portland quoted on application.
517 South Spring Street.
Phone 65270.

American Line
Leyland Line
White Star Line
White Star-Dominion Line

Megantic, Montreal-Lvpl.	July 5-12
Baltic, New York-Lvpl.	July 12
Celtic, New York-Lvpl.	July 14
Northland, Phila.-Lvpl.	July 16
Bohemian, Boston-Lvpl.	July 16
OLYMPIC, Halifax-Southampton	July 17
Adriatic, New York-Lvpl.	July 24

Offices 80 Montgomery St., San Francisco. Thos. Cook & Son, 618 S. Spring St., L. A. D. W. Ferguson, 223 S. Broadway, L. A.

AUSTRALIA
Honolulu, Suva, New Zealand

The Palatial Passenger Steamers, R.M.S. "Niagara," 20,000 Tons; R.M.S. "Makura" 13,500 Tons. Sail from Vancouver, B. C. For fares and sailings apply Can. Pac. Ry., 605 S. Spring St., L. A., or to Canadian-Australian Royal Mail Line, 440 Seymour St., Vancouver, B. C.

EUROPE

FRENCH LINE
White Star
Holland-America
Fabre Line, Etc.

UNITED STEAMSHIP CO.
140 North Spring St. Phone 65324
Los Angeles, Cal.

SPECIAL SCHEDULE—WILMINGTON TRANSPORTATION COMPANY

Santa Catalina Island, July 3, 4, 5 and 6, 1919

THURSDAY, JULY 3, 1919.

Leave Los Angeles	Arrive San Pedro	Steamer	Leave San Pedro	Arrive Avalon	Leave Avalon	Arrive San Pedro	Leave San Pedro	Arrive Los Angeles
Pacific Electric Station	9:15 a.m.	Cabrillo	10:15 a.m.	12:30 p.m.	3:30 p.m.	5:45 p.m.	6:10 p.m.	7:05 p.m.
Pacific Electric Station	2:01 p.m.	Hermosa	3:00 p.m.	5:30 p.m.	6:00 p.m.	8:30 p.m.	8:40 p.m.	9:35 p.m.
Pacific Electric Station	4:53 p.m.	Cabrillo	6:00 p.m.	8:15 p.m.	8:30 p.m.	10:45 p.m.	11:20 p.m.	12:15 p.m.

FRIDAY, JULY 4, 1919

Pacific Electric Station	9:15 a.m.	10:06 a.m.	Cabrillo	10:15 a.m.	12:30 p.m.	3:30 p.m.	5:45 p.m.	6:10 p.m.	6:45 p.m.
Pacific Electric Station	9:15 a.m.	10:06 a.m.	Hermosa	10:15 a.m.	12:45 p.m.	6:00 p.m.	8:30 p.m.	8:40 p.m.	9:35 p.m.

SATURDAY, JULY 5, 1919

Pacific Electric Station	9:15 a.m.	10:06 a.m.	Cabrillo	10:15 a.m.	12:30 p.m.	12:45 p.m.	3:00 p.m.	3:30 p.m.	4:15 p.m.
Pacific Electric Station	9:15 a.m.	10:06 a.m.	Hermosa	10:15 a.m.	12:45 p.m.	3:15 p.m.	5:45 p.m.	6:10 p.m.	7:05 p.m.
Pacific Electric Station	2:01 p.m.	2:57 p.m.	Cabrillo	3:15 p.m.	5:30 p.m.	6:00 p.m.	8:15 p.m.	8:40 p.m.	9:35 p.m.
Pacific Electric Station	4:53 p.m.	5:47 p.m.	Hermosa	6:00 p.m.	8:30 p.m.				

SUNDAY, JULY 6, 1919

Pacific Electric Station	9:15 a.m.	10:06 a.m.	Cabrillo	10:15 a.m.	12:30 p.m.	12:45 p.m.	3:00 p.m.	3:30 p.m.	4:15 p.m.
Pacific Electric Station	2:01 p.m.	2:57 p.m.	Cabrillo	3:15 p.m.	5:30 p.m.	6:00 p.m.	8:15 p.m.	8:40 p.m.	9:35 p.m.
Pacific Electric Station			Hermosa			12:45 p.m.	3:15 p.m.	3:30 p.m.	4:15 p.m.
Pacific Electric Station	2:01 p.m.	2:57 p.m.	Hermosa	3:30 p.m.	6:00 p.m.	6:30 p.m.	9:00 p.m.	9:10 p.m.	10:05 p.m.

The Wilmington Transportation Company reserves the right to change steamers and times of sailing without notice. Secure Folders and Information, Purchase Tickets and make Reservations at

Santa Catalina Island Ticket Office

Phones: Pico 36, Home 10364. 104 Pacific Electric Building, Corner Sixth and Main Streets, Los Angeles.

SPECIAL BOAT TO VIEW FIREWORKS DISPLAY AT CATALINA LEAVES SAN PEDRO JULY 4 AT 6:30. RETURNING TO SAN PEDRO IN TIME TO CONNECT WITH CAR FOR LOS ANGELES.

NEW MEXICO'S SENATOR WILD.

Fall Says Treaty Brands Independence Signers.

Borah Charges Finance Backs League of Nations.

Hitchcock Defends and Shows People are for It.

[BY A. P. NIGHT WIRE.]

WASHINGTON, June 30.—"By ratifying the treaty and League of Nations covenant," said Senator Fall, "we make a scrap of paper of the Declaration of Independence and brand its signers as falsifiers.

"We went to war with Germany because of specific acts of war of Germany against us; we indulged with President Wilson in the hope that peace might bring conditions which would make for the betterment of mankind and render wars less likely to occur.

"The President holds no commission from the people entitling him to form or join in creating or forming any other government. An attempt to ratify such an act by the Senate would be a violation of the BUY PAPER FOR PROPAGANDA. Senatorial sworn duty."

Senator Borah, Idaho, charged in the Senate today that Thomas W. Lamont, representing the Morgan interests, had purchased the New York Evening Post for the purpose of using it in connection with propaganda in favor of the League of Nations.

Senator Borah declared that before the debate on the league closed he would show that big financial interests were in conclave to exploit the natural resources of Europe and have the United States underwrite the investment.

"The mask of hypocrisy will be torn off," he said, "and even the sacred name of an ex-President can not be used to protect the men who propose to sell out this country."

CLAIMS FALSE IMPRESSION.

The Idaho Senator read from a publication of the League to Enforce Peace a statement that three-fourths of the contributions to that organization came from business men and said that while the name of Kuhn, Loeb & Co., was not among the concerns mentioned, he had evidence that it should be there.

Reading a letter which he said had been sent to agents of the league urging that telegrams and representatives be sent to Washington to aid in influencing Senatorial opinion, the Senator said:

NO POPULAR VOTE.

"Yet these people are determined that there shall be no popular vote upon this proposition while they organize for the purpose of having certain influential gentlemen come here to confer with Senators and create a false impression."

Senator Hitchcock, Democrat, Nebraska, interrupted to say that the average subscriptions received by the League to Enforce Peace had been $83 and that it was composed of 6575 members. Senator Borah, in reply, said if the statement read by Senator Hitchcock set forth that only two subscriptions were for $5000 or more, the error evidently was made intentionally by the league as the bulletin prepared by it and read by him undoubtedly was correct.

SHOWS PEOPLE FOR IT.

Senator Hitchcock referred to the overwhelming majority vote in its favor at the recent convention of the American Federation of Labor and read resolutions indorsing it, passed by the Federal Council of Churches of Christ, the Church Peace Union, the Presbyterian General Assembly, the Methodist Episcopal bishops, the Baptist Church of the North and the International Federation of Catholic Alumni.

The National Woman Suffrage Association, the Federation of Women's Clubs and many other women's organizations, he said, had approved it. He also asserted the farmers were for the league, the American Agricultural Association having indorsed it, and a poll of the editors of agricultural papers showed sixty-six unqualifiedly for the league and one unqualifiedly opposed, with three non-committal.

He argued also that returning soldiers were in favor of the league.

KENYON IN A FIX.

Senator Kenyon, Republican, Iowa, said he had received a letter from a minister declaring any one who voted against the league "would be boiled in oil," and another from a priest "saying that if I voted for it he would help hang me."

Senator Hitchcock submitted a list of 122 Republican and independent Republican newspapers which he said were supporting the league.

Senator Spencer, Republican, Missouri, said he thought the Senate ought to approach the league covenant with a "sympathetic interest" but, he said, no doubt should be left as to the application of the Monroe Doctrine, the determination of purely domestic questions, the right of withdrawal or the final authority of Congress to determine in future when war should be declared.

ARGUE OVER IRELAND.

An argument over Ireland's place in the league was started by a statement by Senator Borah that Article X of the covenant would enable Great Britain to call on other nations to help crush any movement for Irish freedom. The assertion was denied by Senators Walsh, Democrat, of Montana, and Phelan, Democrat, of California, who declared Article X applied only to external aggression.

Senator Poindexter, Republican, of Washington, suggested that if any outside nation aided an Irish revolution as France aided the colonies in 1776 the act could be construed as external aggression and all the other league members called on to help subjugate Ireland.

Senator Borah declared there was no consolation in the fact that decisions of the council and assembly must be by unanimous vote to be binding.

"They had to have a unanimous vote," he continued, "to put the chains of slavery on 40,000,000 Chinese in Shantung and they got it with the President of the United States one of those voting. It'll be no trouble to get a unanimous vote when you're sitting behind closed doors at Geneva."

VIOLATION OF CIVIL SERVICE ACT, CHARGE.

[BY A. P. DAY WIRE.]

SACRAMENTO, June 30.—Although warrants have been issued for the arrest of L. F. Kuhn, former postmaster at Stockton, and Joseph P. Carey, attorney and railroad brakeman of Sacramento, charging them with conspiracy to violate the Federal Civil Service Act, the two men had not been taken into custody up to today, according to Federal Court officials here. The United States grand jury here returned an indictment against them Saturday.

The indictment charged that Kuhn, while postmaster, had Carey appointed watchman-laborer at the Federal Building in Stockton, but that instead of Carey serving, the position was filled by William Bouche, who it was alleged, was ineligible under the civil service provisions, Carey, it was charged, through an alleged conspiracy with Kuhn, received checks for the work done by Bouche, indorsed them and sent them to Kuhn, who cashed them and paid Bouche.

The alleged violation of the law was continuous between September 1, 1915, and October 1, 1917, according to the indictment. The bond of the two men was fixed at $1000 each.

TWO FRENCH KILLED IN BRAWL WITH YANKS.

[BY CABLE AND ASSOCIATED PRESS.]

BREST, June 30.—Two French civilians were killed and five American soldiers and sailors were injured severely, and more than 100 wounded in riots here last night. Two of the American soldiers are expected to die.

The casualties occurred as a result of the exchange of shots between military and naval police and French sailors.

The trouble began, according to available accounts, when an American naval officer, who is said to have been drinking heavily, tore down a French flag and trampled on it. A crowd of Frenchmen attacked the officer and it is said kicked and beat him until he was unconscious.

Americans who passed by and who were not aware of the cause of the fight went to the aid of the naval officer. The fight then became general.

A mob of French civilians and soldiers and sailors attempted to rush the Hotel Moderne, where American officers were quartered. The burned a sentry box and threw stones at Americans in uniform wherever they found them. The Americans, it is said, retaliated.

A company of marines with fixed bayonets was hurried to the scene and the Americans soon restored order. Admiral Henri Salaun, the French naval commander at Brest, ordered the marines to return to their barracks. As the marines marched back to their headquarters, it is declared, they were pursued by a mob throwing stones and bricks. The city is quiet today.

GEORGE GOULD LOSES AS ESTATE EXECUTOR.

[BY A. P. DAY WIRE.]

NEW YORK, June 30.—George J. Gould was removed by Supreme Court Justice Whitaker late today as executor and trustee of the estate of the late Jay Gould, his father. The court based its action upon the motion made by Frank Jay Gould, a brother of George.

SPOKANE PACKERS STRIKE.

[BY A. P. DAY WIRE.]

SPOKANE, June 30.—Two hundred employees of the Armour and Carstens packing plants here went on strike today, it was stated by officers of their union, following rejection of their demands for a 50-cent daily wage increase.

Bright & Cheery Cherry Flips

A thick jacket of rich chocolate, chock full of chopped nuts and surrounding a delicious morsel of cherries and cream.

Buy them by the dozen.

Bishop and Company 5¢

Milk Diet and Rest Treatment.

rheumatism, all forms of stomach troubles and many other ailments for which there are no reliable medical cures, are being cured by the proper use of milk and rest.

HORD SANITARIUM,
North Lima St. Phone Red 97.
Sierra Madre, Cal.

A SUCCESSFUL BARRAGE AGAINST SUMMER'S INSECTS

YOU who dread the outdoor picnic or camping party because of the extreme annoyance and discomfort caused by the bites or stings of fleas, mosquitoes, spiders and the other thousand and one tiny denizens of the woods or sands, may now be free to go and come as you will. Santiseptic Lotion, which you can procure almost everywhere, is a specific against the attacks of the myriad dwellers of the outdoors. Best of all, the relief it affords is instant. The pain and the inflammation disappear almost like magic upon the application of Santiseptic, and in a very short while the skin is left smooth and in its normal condition. Santiseptic also quickly relieves prickly heat, hives, chafing or itching and irritation caused by unusual outdoor exercise. Be sure to take a bottle of Santiseptic on your next outing trip. You will find that it will have many uses not here enumerated. You can procure Santiseptic at almost any Los Angeles drug or department store.—Adv.

Ready Today!

VICTOR RECORDS FOR JULY

—at Barker Bros.

As usual, the newest Victor Record "Hits" are obtainable at our store

RIGHT ON THE VERY DATE OF ISSUE

The July list is an exceptionally good one so it is advisable that you

MAKE YOUR SELECTIONS EARLY

Only 4 Shopping Days This Week; Store Closed July 4th and 5th

Barker Bros ESTABLISHED 1880

The Phonograph and Record Center of Los Angeles.

724 to 738 South Broadway

CHERRY FLIP

Bright + Cheery Cherry Flips

A thick jacket of rich chocolate, chock full of chopped nuts and surrounding a delicious morsel of cherries and cream.

Buy them by the dozen.

Bishop and Company 5¢

ilk Diet and Rest Treatment.
matism, all forms of stomach troubles many other ailments for which there no reliable medical cures, are being d by the proper use of milk and rest.
HORD SANITARIUM,
North Lima St. Phone Red 97.
Sierra Madre, Cal.

r barracks. As the marines ched back to their headquarters, declared, they were pursued by ob throwing stones and bricks. he city is quiet today.

ORGE GOULD LOSES AS ESTATE EXECUTOR.

[BY A. P. DAY WIRE.]
EW YORK, June 30.—George J. ld was removed by Supreme rt Justice Whitaker late today ecutor and trustee of the estate he late Jay Gould, his father. court based its action upon the on made by Frank Jay Gould, a her of George.

OKANE PACKERS STRIKE.

[BY A. P. DAY WIRE.]
OKANE, June 30.—Two hun employees of the Armour and tens packing plants here went trike today, it was stated by of s of their union, following re on of their demands for a 50 daily wage increase.

AGE
MMER'S INSECTS

almost like magic upon the appli n of Santiseptic, and in a very while the skin is left smooth and in normal condition. Santiseptic quickly relieves prickly heat, chafing or itching and irritation d by unusual outdoor exercise. Be to take a bottle of Santiseptic on port outing trip. You will find it will have many uses not here erated. You can procure Santisep t almost any Los Angeles drug or tment store.—Adv.

oday!
ECORDS
ULY
r Bros.
west Victor
obtainable
HE VERY
ISSUE
exception-
is advisable
OUR
EARLY
ing Days
re Closed
d 5th
Bros
0-1880
nter of Los Angeles.
Broadway

Hale's Drumming Out Sale

Gen. Clearance and His Cut-Price Forces Take Hale's by Storm. Huge Crowds Thronged Every Department All Day Monday. We Must Apologize for Our Lack of Salespeople—With an Additional Force Today Our Service Will Again be at the High Standard at Which We Aim to Keep It

$1.25 Chemises 89c
Neat styles, made of fine quality muslin. Sizes 38 to 44. $1.25 values, 89c.

75c Drawers for 50c
Neat embroidery trimmed styles of good muslin. To be Drummed Out at 50c.

$1.50 Undermuslins for $1.00
Women's envelope chemises and night gowns in pretty lace and embroidery trimmed styles.

$2.00 White Muslin Skirts $1.65
Women's lace and embroidery trimmed white muslin petticoats for the narrow skirts.

20c Dust Caps to Go for 10c
Made of ginghams, percales and Indian head. 20c values have been slashed to 10c.

$1.00 Silk Boudoir Caps 50c
A host of dainty styles made of good crepe de chines and wash satins.

To $3.00 Corsets for $1.95
Front and back lace styles with medium bust or elastic tops. Plain and fancy materials, pink or white. Sizes 20 to 28.

$2.00 Corsets Will Be $1.50
Elastic top or low bust corsets of pink or white coutil. Broken range of styles and sizes.

To 60c Brassieres for 49c
Lace and embroidery trimmed brassieres, and pink mesh bandeaus. Assorted sizes.

Ruthless Slashing of Prices Ordered in Girls' Section

$1.50 Wash Dresses, 79c
Attractive styles in 4 to 12-year sizes. Made of ginghams, and percales in plaids, stripes and plain colors.

Misses' Gingham Frocks, $2.95
Nifty "Sassy Jane" frocks for misses of 14 and 15 years. Made of plaid ginghams with organdie collars. $5.00 values for $2.95.

Girls' $1.25 Middies, 75c
Slipover styles in sizes 6 to 16 years. Plain white middies with large collar. $1.25 values to be Drummed Out at 75c.

$1.50 Coat Middies for $1.00
Plain white coat middies with collar, belt and pocket. 6 to 16-year sizes. $1.50 values to be Drummed Out at $1.00.

$1.50 Bungalow Aprons $1.00
General Clearance has designated this as a main point of onslaught—a furious attack to begin on the Third Floor about 9:00 a.m. $1.50 bungalow aprons of good percale, in good colors—two styles — button front and elastic-at-the waist-line, out at $1.00.

Great Excitement in the Garment Sector

The work laid out for General Clearance's price-cutting forces in this section will be a treat for every woman in want of new clothes.

100 Dresses to Be Drummed Out at $7.50
They are worth $15.00. Taffeta, messaline, Jersey and serge frocks in nearly every color. Sizes 16 for misses and women's sizes up to 40 bust measure.

$19.50 to $25.00 Dresses Will be $12.50
The chic and unusual and the more conservative styles—a wonderful collection of dresses of taffeta and crepe de chines, also satins and messalines in all colors including black, navy and white. There is very nearly every size so there is no reason why anyone should be disappointed.

Up to $25.00 Suits for $10.00
Box coat styles with vests, also belted and braid trimmed models of all wool navy blue and black serges; and a few black and white checked suits. Values up to $25.00. To be drummed out at $10.00.

$25.00 Dolmans for $15.00
A collection of the fashionable Dolmans are to be drummed out at $15.00—they are styles that are worth $25.00. Made of all wool velours and serges in sand, Copenhagen blue, navy and tan. A very remarkable saving.

Notion Prices Fall Back Upon Stronger Intrenchments in Anticipation of Their First Battle

—SNAP FASTENERS, "De Long," rust-proof, black and white. 3 sizes. Worth 10c. 4 cards 25c

—HOOKS AND EYES, rust-proof, black and white. Sizes 0 and 1. Worth 10c. Sale price, card 2½c

—TRIMMING BUTTONS, crochet, celluloid and linen. Worth 15c a card. Special 2½c

—RICK RACK braids, white. 6 yard bolts. 2 sizes. Worth 15c. Drumming out price 10c

—SCISSORS, various sizes and styles. Fine grade. Worth 50c. Drumming out price 25c

—DRESS SHIELDS, fine grade, light weight. Sizes 2 and 3. 15c values for 12½c

Cocoa Almond Soap

Will Be Heavily Attacked by General Clearance's Forces

4 Cakes 25c
A new shipment just received and out it will go with a rush. The regular price is 10c a cake.

Hosiery Section Invaded

—WOMEN'S SILK LISLE STOCKINGS in colors. Also cotton hose in black and white. Some are mended. Values up to 50c. To be Drummed Out at 29c

—WOMEN'S SILK LISLE STOCKINGS in black, white and smoke gray. Stockings that sell regularly at 50c and 65c. They will be Drummed Out at 39c

—WOMEN'S COTTON STOCKINGS. Black in sizes 8½ to 10. White in sizes 8½ to 9. Very much underpriced for our Drumming Out Sale 15c

—MEN'S COTTON SOX in black and a few colors. Mended. To be Drummed Out at 3 pairs for 50c, or the pair 17c

—CHILDREN'S WHITE COTTON STOCKINGS, sizes 6 to 9½. Worth 25c. To be Drummed Out at 19c

60c Ribbed Vests 40c
An extra special vantage point that has drawn the fire of the clearance forces. Women's cotton ribbed vests, low neck, sleeveless and in the right weight for summertime. An opportunity for large women for the size range is 48, 50 and 52.

Women's Athletic Suits $1.00
Women's athletic union suits of barred muslin. Drumming Out at a very special price, $1.00.

$5.00 Crepe de Chine Blouses $3.50
Tucked models of good quality crepe de chine in white or flesh color. Sizes 36 to 44. They're well worth $5.00. To be drummed out at $3.50.

$5.00 Blouses for $2.95
Tailored styles of tub silks and Jap silks in a good variety of colors. Sizes 36 to 44. Worth $5.00. They will go into active service at $2.95.

$1.25 Waists for 50c
Women's striped madras blouses in a good variety of colors. Tailored styles with hylo collars. Sizes 36 to 44. $1.25 values for 50c.

Trimmed Hats Ordered to Fall Back to $5.00
As the number of hats that have fallen under this order is very limited, you must come early if you want one. The styles are smart, at all times a characteristic of Hale millinery.

$1.75 Bungalow Aprons, $1.25
Of gingham and percale—some made to open in back and finished with buttonhole edge; others in slip-over or the button-half-way-down kind. General Clearance routs them out at $1.25.

Children's $1.25 Creepers, $1.00
Sturdy little garments, some of chambray, others of checked gingham; sizes from 6 months to 2 yrs.

Children's $1.00 Dresses, 75c
Of gingham and percale — clever little frocks—a bevy of styles. Sizes for wee maids 2 to 5 years.

Children's 75c Bloomers, 50c
Dependable muslin bloomers in a size range from 2 to 10 years.

Silk Prices Slaughtered

$1.50 and $1.75 Grades for $1.00
All that are left from our big Monday sale will go at this price today.

—TAFFETA SILKS in white and colors, 36 inches wide. Regular $1.75 and $2.00 grades for $1.00

—AILL SILK CREPE DE CHINE in several colors, 36 inches wide. The regular $1.75 grade $1.00

—GEORGETTE CREPE, in several good colors. 40 inches wide. The $1.75 grade for $1.00

—MOIRE SILKS, ten popular colors. 36 inches wide. The regular $1.50 grade $1.00

$1.00 and $1.25 Summer Silks 59c
All silk pongees, colored figures on tan grounds. Silk mixed Shantungs in plain colors, also figured and striped patterns. $1.00 and $1.25 grades. They will be drummed out at just 59c a yard.

Imported White Satins
$4.00 Values
$2.95
The famous Bonnet satins, satin grenadines and satin supple for summer skirts and suits. 40 inches wide.

—$2.50 CREPE DE CHINE, heavy weight and all silk. Beautiful colors. 40 inches wide. Drumming Out at $1.79

—ALL WOOL EPINGLE, an elegant quality for skirts and dresses. Good colors. 40 inches wide. Worth $2.50. Sale price $1.69

—$1.00 SICILIANS, plain and fancy Sicilians in a good assortment of colors. 33 inches wide. They will be drummed out at 69c

—STORM SERGE, medium and dark navy blue for skirts and suits. 42 inches wide. Worth $1.50. Very special 98c

—PLAIN AND FANCY DRESS GOODS, Palm Beach weaves, mohairs, tweeds and plain checks. 85c to $1.00 grades, the yard 59c

No Mercy Shown in Any Quarter

85c Mohawk Sheeting Will Be Slashed to 65c
Bleached sheeting of the Mohawk brand well known for the wonderful satisfaction it gives. 2½ yards wide. 85c is its regular price. At 65c we are offering it at less than the present mill price.

Big Gun Fire Wrecks Rug Prices

200 Prs. Blankets
Worth $6.00 to $7.95 Drummed Out at
$2.95 to $3.95
Warm, cosy, wool finished blankets—just 200 pairs representing the short, medium and extra long sizes. Limit, 2 pairs to a customer.

$6.00 BLANKETS, to be Drummed Out at, pair $2.95
$6.95 BLANKETS, to be Drummed Out at, pair $3.49
$7.95 BLANKETS, to be Drummed Out at, pair $3.95

$127.50 Rugs at Half Price, $63.75
Beautiful loom tufted rugs in room size, 9x12 ft. They are sold in some of the so-called exclusive stores at considerable more than $127.50. We offer an assortment of twelve designs, handsome patterns and colors that will give lasting satisfaction, in this sale at $63.75.

$50.00 Axminster Rugs, $37.50
9x12 ft. Axminster rugs in handsome Oriental patterns. Rugs that are worth $50.00, to be Drummed Out at $37.50. And they can be bought on our Easy Payment Plan—ask for particulars.

$40.00 Velvet Rugs for $27.50
Seamless Velvet rugs in the 9x12 ft. size. Worth $40.00. Their fall to $27.50 will be sensational. Buy them on our Accommodation Club Plan.

$35.00 Brussels Rugs for $21.50
Seamless Brussels rugs in attractive Oriental patterns. 9x12 ft. size. Generally the price of such rugs is $35.00. To be Drummed Out at Hale's, $21.50.

$1.85 Sheets Fall to $1.50
Bleached and seamless sheets in the 81x90 inch size. Worth $1.85. To be drummed out at $1.50.

30c Nainsook, 20c a Yard
Soft and fine nainsook for underwear. 36 inches wide. 30c is the regular price. A big feature for today at 20c a yard.

$1.00 Table Damask, 85c
Table damask in flowered and conventional patterns. 63 inches wide. The regular $1.00 grade for 85c.

—$1.90 TABLE NAPKINS, with a smooth, soft, mercerized finish. 18x18 inch size. The dozen $1.69

—25c HUCK TOWELS, regular size, good weight and quality. To be drummed out at 20c

Wash Goods Fall in Skirmish With Advance Scouts

—25c GINGHAM EFFECTS, checks and other pretty patterns for house dresses. Yard 18c

—40c LONGCLOTH, full bleached and soft. 36 inches wide. Sale price, the yard 35c

—35c GINGHAMS in a variety of attractive plaids for dresses. The yard 29c

—35c CANTON FLANNEL, unbleached. Good quality. It will soon be hard to get, buy now! 25c

—75c DRESS VOILES, sheer and cool for summer frocks. Dainty patterns. The yard 59c

$2.00 to $2.50 Lace Curtains $1.39 Pair
Hundreds of pairs to be summarily drummed out at this price. Both white and ecru and they're 2½ yards long.

$3.50 Voile Curtains $1.95 Pair
Dainty as can be and prettily trimmed with cluny edging. 2½ yards long. General Clearance will disperse them at $1.95.

The Store Will Be Closed Friday and All Day Saturday, July 4th and 5th
There Are Three Big Bargain Days Before Then—Make the Most of Them!

Los Angeles County News---South of the Tehachepi.

COMMEMORATE HISTORIC MILL.

Patriotic Society to Place Bronze Tablet.

June Banner Month for Crown City Builders.

World-War Veterans Ask to Join National Society.

[LOCAL CORRESPONDENCE.]

PASADENA, June 30.—Regarding the old mill in the Oak Knoll district as the most historic spot in Pasadena, having been built more than a century ago by the padres of San Gabriel Mission, the Martin Severance chapter, Daughters of the American Revolution, will place a commemorative tablet of bronze upon the venerable structure.

This determination of the patriotic organization was announced today, and is in accordance with the plan of the organization to place commemorative tablets on historic spots in various parts of the United States. Plans for the unveiling of the old mill tablet will be made by Martin Severance chapter at a meeting tomorrow. The tablet has been cast and bears the following words:

"El Molino (the mill,) built by the padres of San Gabriel, 1810. This tablet, placed by the Daughters of the American Revolution, Martin Severance chapter of Pasadena, 1919."

The old mill is now used as a clubhouse for the Hotel Huntington golf links.

BUILDING RECORD LARGE.

The record of building permits for June, 1919, in Pasadena, is larger than the total for the first six months of the building department's fiscal year. In view of the fact that building permits have been increasing all spring, the present record is believed by Pasadena citizens to be a fine one. The total for June was $193,059, and for the first six months of the fiscal year was $170,922.

AMERICAN LEGION POST.

Application has been made by a group of Pasadena men who were in service during the war for a chapter for a Pasadena post in the American Legion, the national organization of world war veterans. Those who signed the application for a charter included Maj. N. J. Shupe, Rex. F. Braley, Harold W. Herlihy, Herbert L. Hahn, Dr. Charles D. Lockwood, Harold Schaffer, Arthur H. Fessler, John S. Staats, H. I. Jevett, Elvon Musick, H. B. Garwood, J. M. Goss, H. E. Wright, R. L. Newby, M. D. Remy.

Pasadena school sessions are over and vacation here at last. The public schools have continued two weeks over time this summer in order to make up the school days lost during the influenza epidemic of last winter. Today was the last day of school.

JULY FOURTH PROGRAMME.

The Fourth of July programme in Pasadena will be held at 9:45 o'clock in the morning instead of at noon, as first planned. The change was announced today by John McDonald, chairman of the Arrangements Committee for the day. The programme will take place in Library Park and preceding the exercises there will be a parade. Rev. Leslie E. Learned, rector of All Saints' Church, will be the orator of the day.

"Hotel del Coronado," dancing July Fourth and Fifth.—[Advertisement.

VETERAN MOURNS FOR YOUNG HERO.

GRANDFATHER HOLDS TO LIFE UNTIL WORD COMES FROM FRANCE.

[LOCAL CORRESPONDENCE.]

SANTA MONICA, June 30.—Sitting day after day at the front window of his home at 1518 Twentieth street, Santa Monica, Daniel Meloy, 85, who died early this morning, is believed to have mourned his life away waiting for word to come from his grandson, Charles Meloy, a soldier with the Expeditionary Forces in France.

H. T. Meloy, son of the deceased, says that although the separation from the boy and the anxiety of not hearing from him caused the grandfather to fail in health, he clung to life, declaring that he must hear of the boy before he died. When word arrived one morning that the boy had been wounded and gassed months before and was safe in a hospital in France, the grandfather was overjoyed, and seemed willing to loose his hold on life.

Mr. Meloy was a Civil War veteran, and an ardent believer in the cause of the Allies. He had lived in Santa Monica for more than fifteen years and was a well-known and universally respected citizen.

"Hotel del Coronado" special events planned for Fourth and Fifth.—[Advertisement.

WAR ROMANCE.

Wedding at Riverside Culminates Patriotic Courtship.

[LOCAL CORRESPONDENCE.]

RIVERSIDE, June 29.—A wedding of two young people, whose patriotism for their country brought them together in an unexpected quarter of the world, was solemnized in the St. Cecelia oratory of the Mission Inn, last evening. The bride was Miss Lelia Alice Woodward, a native of this city, who, after a course in art and drama in Miss Orton's School for Girls in Pasadena, entered the University of Southern California, and during the war joined the Westlake unit of the Woman's Land Army, whose members worked at Elsinore. The groom, Charles J. McClung, who is now superintendent of the Elsinore Valley Growers' Association, was stationed at Fort Oglethorpe, Ga., but was incapacitated for service because of a broken arm, which made it impossible for him to shoulder a gun. Eager to serve his country in some capacity, McClung associated himself with the producing concern at Elsinore, where he met and fell in love with the woman who is now his wife. The groom is a Harvard man and comes from a prominent Tennessee family.

"Coronado" July Fourth—Concerts forenoon, afternoon, evening.—[Advertisement.

BIG CELEBRATION AT HERMOSA BEACH.

[LOCAL CORRESPONDENCE.]

HERMOSA BEACH, June 30.—Plans for a Fourth of July celebration completed by the Chamber of Commerce assure the biggest event of its kind ever held in this city, according to G. S. Thatcher, president of the chamber. One or more submarines and submarine chasers from the submarine base at San Pedro will be on hand to assist in making the celebration a success. Members of the crews will be feted by the Chamber of Commerce.

Among the attractions will be band concerts morning, afternoon and evening by Gregory's Royal Marine Band, open air dancing in the plaza, outdoor sports and races, fire works displays from the end of the pier and other Fourth of July attractions.

The stellar attraction, will be the men's bathing suit parade. Already more than one hundred entrants have been received. Motion pictures will be taken by several of the studios. The parade, led by a jazz band, will march down Pier avenue to the plaza.

"Coronado Beach" July Fourth. Water Sports and boxing.—[Advertisement.

AGED MAN LOST.

Santa Monica Officers Seek Resident Who Has Disappeared.

[LOCAL CORRESPONDENCE.]

SANTA MONICA, June 30.—Wandering from his home late yesterday afternoon with the belief that he could find the road that leads to the home of his youth in Stockton, J. M. McCarthy, 85, is being searched for in the Santa Monica Mountains by a large posse of police and relatives.

Mrs. William Morris, daughter of McCarthy, says that her father, who seemed to have lost all memory of any period of time except that of his early childhood, disappeared from his home at the Bundy apartments, Santa Monica Canyon, about 4 o'clock in the evening. The police believe that never remembering the situation of his home, McCarthy has been picked up by an automobile part'y.

No clew of the missing man was reported up to a late hour this afternoon.

Army and Navy Ball July Fourth at "Hotel del Coronado."—[Advertisement.

TO CONSIDER NEW HENDERSON TRIAL.

COURT HEARS ARGUMENTS ON ALLEGED MISCONDUCT OF PROSECUTION.

After argument by counsel yesterday Judge Willis took under submission until tomorrow the question whether George Henderson, negro politician, convicted of offering and giving a bribe for police protection, will be granted a new trial.

LeCompte Davis, of counsel for the defense, finished his argument, in which he alleged that the defendant was entitled to a new trial because of alleged misconduct on the part of the District Attorney in two instances. These are, he claimed, that the District Attorney held over the head of George S. Brown, negro gambler and politician, a perjury charge, not connected with the Henderson case, and a charge similar to that against Henderson, and that immunity was offered in both cases, and that immunity was promised to Horace Karr without an indictment and dismissal of the case in court. Newly-discovered evidence was also a basis for the motion.

Chief Deputy District Attorney Doran argued that alleged misconduct of the District Attorney in the case was not grounds for a new trial, even if proved.

Great Music at "Coronado."—[Advertisement.

SENATE ACCEPTS NAVY SITES IN SAN DIEGO.

MEANS EXPENDITURE OF TEN MILLIONS ON HOSPITAL TRAINING SCHOOL.

[EXCLUSIVE DISPATCH.]

SAN DIEGO, June 30.—The acceptance by the Senate Naval Committee of a site here for a naval training school and a large naval hospital means that $10,000,000 is to be spent at once in San Diego. This city is also to become the navy headquarters of Southern California, according to a message received here today by Mayor Wilde from Congressman Kettner.

The Southern California Congressman also stated that he has been placed on various committees which will enable him to do a great many things for Southern California and its harbors which otherwise would be undone. Among the subcommittees to which he has been assigned are the navy personnel, yards and docks, supplies and account, and aeronautics.

Further guarantee that Rockwell Field and the North Island Naval Aviation Station will be permanently retained was indicated in the message, which stated that it will be necessary for the San Diego Council to give up large bay areas for naval sites.

Willard-Dempsey fight returns displayed at "Coronado Beach."—[Advertisement.

FILLS HIS ENEMY FULL OF BULLETS.

MEXICANS INDULGE IN FIGHT WHICH ENDS IN DEATH OF A PARTICIPANT.

[LOCAL CORRESPONDENCE.]

SANTA ANA, June 30.—Porfirio Nayrete, 40, is dead today and Uyene Garcia is a fugitive, following a shooting affair last night at La Habra, where the men lived. Both men had been drinking, it is reported, and there had been an ill-feeling between them for some time. Last night Nayrete, it is said, fired several shots from his revolver into Garcia's house. Then Garcia came out with his own gun, emptied it at Nayrete, and fled. Nayrete was picked up and brought to the County Hospital, where he died at 12:30 this afternoon. One bullet had passed through the abdomen from front to back, another had passed through the knee, and three others had cut the abdomen and intestines. Garcia is still at large.

Big Day at Coronado July Fourth. Aquatic programme on bay front.—[Advertisement.

CHURCH CONFERENCE.

Episcopalians Gather for Annual Meet at Santa Monica.

[LOCAL CORRESPONDENCE.]

SANTA MONICA, June 30.—Many delegates to the annual summer conference of the Episcopal church, Los Angeles diocese, arrived in Santa Monica this evening. The regular programme of the convention will begin tomorrow morning at 9 o'clock, and will continue through the day.

The representatives will gather at holy communion at St. Augustine's Church-by-the-Sea at 9:30 a.m. At 10:15 o'clock an address of welcome will be delivered by Rev. C. Murphy. There will be a roll call and hearing of the reports of Sunday-schools. A general discussion on the methods of increasing attendance will be led by Rev. R. O. Mueller of the St. James Church, Los Angeles, followed by an address on that subject by the pastor of St. John's, Los Angeles.

Rev. L. C. Sanford, D. D., of San Joaquin, will speak Wednesday on the "Aims and Aspirations of the Sunday-school."

SANTA ANA LICENSES.

[LOCAL CORRESPONDENCE.]

SANTA ANA, June 30.—Marriage licenses here: Charles E. Bowers, 44, Placentia, and Margaret A. Kile, 45, Brea; Andie A. Burrows, 37, and Nora Kegeris, 44, both Redondo Beach; James Domingues, 26, El Modena and Aurelia Yorba, 19, Santa Ana; Arvan L. Hayes, 39, and Hilda Swanson, 38, both Los Angeles; Marcus G. Howard, 21, Los Angeles and Mae Belle Elfeld, 19, Huntington Beach; George H. Hansen, 37, Fullerton, and Bertha L. Herman, 30, Anaheim; Earl J. Cook, 25, El Toro and Irene G. Newell, 17, Tustin; Anselmo Marcias, 21, and Felipa Gonsales, 17, both Los Alamitos; John E. Bickel, 23, and Lura Jane Hill, 22, both Whittier; Leon James McFeeters, 28, Escondido, and Mary E. Cornelius, 36, Orange.

FAIL TO STOP BOND ELECTION.

Citizens of Long Beach Make Effort to Postpone Contest.

Question of Civic Center has Strong Opposition.

Son of City Employee Returns from War with Bride.

[LOCAL CORRESPONDENCE.]

LONG BEACH, June 30.—Following an unsuccessful effort to have the election called off at the last minute because of rapidly increasing opposition voters of Long Beach will be called upon to go to the polls tomorrow to register their approval or disapproval of the issuing of bonds of the city for $1,250,000 for the purchase of a site and the erection thereon of a community building and a new City Hall. In connection with the project is the proposed purchase of the site of the Southern Pacific passenger station from the railroad company at a cost of $108,000.

A meeting between representatives of the Citizens' Association, opposing the bond issue, and advocates of the civic center plan was held today in an effort to reach an agreement as to the future programme to be pursued in the event the civic center sponsors would admit defeat of the issue at once and call off the election.

The conference, however, was not of a harmonious nature, and adjourned without a settlement. It requires a two-thirds majority to carry the bonds.

NEW CHAIRMAN.

C. H. Buffum has been named chairman of the members' council of the recently reorganized Chamber of Commerce. The council is composed of 400 active members, and will meet weekly at lunch to discuss matters of civic importance and make recommendation to the directors of the commercial organization.

BRINGS BRIDE HOME.

David M. Wormley, son of Inspector W. M. Wormley, of the public safety department of the city, has arrived in Long Beach from New York, following his discharge from two-years' service in the navy. Young Wormley surprised his parents by presenting them with his bride of a week, Miss Ethel Swanstrom of Brooklyn. The couple will make their home in Long Beach.

"Coronado" Agency 517 Spring.—[Advertisement.

ACCUSE DRUGGIST.

Man Charged with San Diegan's Death Gives Himself Up.

The death on June 22 of G. L. Albea, who was the San Diego representative of a public publishing house, was charged to J. Morgenson, a druggist, in a complaint issued yesterday by Deputy District Attorney Keyes. Morgenson gave himself up to Detective Ziegler of the police department and was arraigned before Justice Brown, who fixed bail at $1500. While bail was not immediately furnished it was said that it would be shortly.

CONFESSED SLAYER HELD FOR TRIAL.

[BY A. P. NIGHT WIRE.]

BAKERSFIELD, June 30.—Roy Wolff, confessed slayer of Elmer Greer, prominent oil man of this county, was held to answer to the Superior Court today after a preliminary examination extending over three days. The case was certified to the Juvenile Court by the Justice Court, which immediately certified it back to the Justice Court after a hearing to determine if the nature of the crime was such that the case should be handled in the criminal courts.

FRATERNITY FUNCTION.

The Mu Alpha and Mu Gamma chapters of the Phi Sigma Fraternity were hosts to representatives of every fraternity in Los Angeles at a social meeting given at the Hotel Virginia, Long Beach, last Saturday evening. The affair marked the formal introduction of the Beta Phi Sigma Fraternity on the Pacific Coast, with its five chapters established at Los Angeles, Long Beach, Porterville, Bakersfield and Portland, Or. Dancing and an entertainment were the features of the evening.

ELECT OFFICERS.

[LOCAL CORRESPONDENCE.]

PORTERVILLE, June 30.—The Porterville Citrus Association, one of the leading factors in the local orange packing industry, have elected the following officers for the ensuing year: W. P. Bartlett, president; G. Frank Rossire, vice-president; H. C. Carr, treasurer; J. A. Milligan, secretary and manager. They make up the directorate, with Robert Baird, J. H. Orr, P. J. Robinson, E. J. Newbury and James Perkins.

The new directorate of the Piano Association includes Peter Ting, president; George Ford, vice-president; W. S. Shippey, secretary and manager; B. L. Starkey, C. E. Lewis, E. A. Allen, L. W. Vellemin.

ESCAPES SERIOUS INJURY.

[LOCAL CORRESPONDENCE.]

SANTA ANA, June 30.—Fred Siefert, custodian of the Orange County Park, is nursing numerous bruises and is thanking his lucky stars that he is alive. He was hit by a tire ring and rendered unconscious for several minutes while preparing his car for a trip to Santa Ana. He was putting on a blown-up tire and gently tapped the ring, releasing the ends of the ring, which sprang off with such force as to knock him down. The inner tube exploded but the casing was not hurt. When Siefert regained consciousness he was lying fifteen feet from the car.

FARRAR SINGS AT FIESTA.

[BY A. P. DAY WIRE.]

SANTA BARBARA, June 30.—Geraldine Farrar, prima donna, will arrive here Wednesday for the fiesta, and will sing the Star Spangled Banner on the Esplanade del Mar during the Fourth of July exercises.

Flakes that don't mush down in milk or cream —
Flakes that don't crumble in the package —
Rich Flakes, Crisp Flakes
Meaty Flakes, with a
Marvelous Flavor —
POST TOASTIES

No wonder the American people are literally "eating them up" —says Bobby
Fastest selling corn flakes on the market

Taxi Service for Business Men

—when every minute counts and lost time is lost money—
—when you've an appointment to keep and want to arrive in a calm, rested state of mind and body—
—when you're leaving town and it's almost train-time—!
—or, when you find it inconvenient to use your own car—
—CALL AN L. A. TRANSFER TAXI.
—Prompt, efficient, courteous service—ALWAYS.

We've just doubled the facilities of our Taxi Department
Fine new limousines equipped with taximeters.

Los Angeles Transfer Co.
Main Office 634 Wall St.
Phones-Main 249-10249
WE SELL SERVICE!

Yes, You Will Eat More Ice Cream After July 1—
But Why Crescent?

You will eat more ice cream after July 1 because it is the ideal thirst quencher, because it really refreshes and stimulates you.

You will eat more CRESCENT ICE CREAM for the same reason that thousands of people insist upon Crescent Milk and Cream in their homes and will buy no other.

Crescent Milk and Crescent Cream have been nation-wide prize winners for quality. Crescent's leadership in Southern California has been obtained in three years because Crescent installed the methods, the standards, and the equipment necessary to give its customers the finest dairy products possible.

The same standards apply to Crescent Ice Cream. The thinking person will buy ice cream as carefully as he buys milk. He will insist upon Crescent Ice Cream—for Crescent leads.

It is the popular ice cream of Southern California—Popular because its flavor, its smoothness, its purity and its deliciousness never vary.

Always insist upon Crescent Ice Cream from your confectioner, your druggist, or at soda fountains.

"Look for this sign"

Crescent Creamery Company

60881—Main 1444.

Get a tube to-day
PYO-REM
Dental Cream 25¢

THE Circulation of the Times is Growing Faster Than Ever.

BRITISH FLYERS TO TRY PACIFIC.

Canadian Aviator Says will Start at San Diego.

Objective is Melbourne, via Islands and Nagasaki.

Rockwell Field Men Try for New Nonstop Record.

[BY A. P. NIGHT WIRE.]

MILES CITY (Mont.) June 30.—Several British airplanes will start across the Pacific on August 15 from San Diego, bound for Australia, according to a statement made here yesterday by Capt. William McDonald of Melbourne, formerly in the Canadian flying service, who is here on his way to Southern California, via Seattle. He stated stops would be made at Honolulu, a small British island near Guam, and Nagasaki. He said he will pilot one of the planes himself.

SAN DIEGO, June 30.—Aviation officers here received with surprise the statement made by Capt. William McDonald that several British airplanes would be brought to San Diego, for the start of a flight across the Pacific. The statement by Capt. McDonald, it was said, is the first intimation they have received of any such plans, and until more details are received they stated that they could not talk for publication.

WASHINGTON, June 30.—Departure from Ellington Field, Houston, Tex., shortly, of four De Haviland battle planes, for a flight along the Pacific Coast, and thence, possibly a transcontinental trip, was announced today by the air service. Most of the larger cities of the West will be visited.

FLYING FOR RECORD.

[BY A. P. DAY WIRE.]

SAN DIEGO, June 30.—In an effort to establish a nonstop flight record between Rockwell Field and San Francisco, Lieuts. C. H. Palmer and C. F. Davis started on their flight at 10 o'clock this morning, it was announced by army aviation officials.

SAN FRANCISCO, June 30.—The nonstop aero record from San Diego to San Francisco is held by Miss Katherine Stinson, who made the flight, December 11, 1917, in nine hours and ten minutes. Her speedometer showed the distance to be 610 miles.

"CAN FLY AROUND WORLD."

[BY A. P. NIGHT WIRE.]

WASHINGTON, June 30.—Secretary Daniels today welcomed home the commanding officers and crew of the American naval trans-Atlantic flight squadron.

"We can cross the Atlantic, as you have demonstrated," said the Secretary. "We can cross the Pacific. We can fly around the world."

DIRIGIBLE IS DELAYED.

[BY CABLE AND ASSOCIATED PRESS.]

EAST FORTUNE (Scotland) June 30.—The giant British dirigible, R-34, will not be able to start on its proposed trans-Atlantic flight for two days, unless the weather should improve unexpectedly.

MURINE FOR YOUR EYES—Rests, Refreshes, Soothes, Heals—Keep your eyes Strong and Healthy. If they Tire, Smart, Itch, or Burn, if Sore, Irritated, Inflamed or Granulated, use Murine often. Safe for Infant or Adult. At all Druggists. Write for Free Eye Book.
Murine Eye Remedy Company, Chicago, U. S. A.

CONGER APPOINTED.

Governor Accepts Resignation of Radcliffe After a Year.

[BY A. P. DAY WIRE.]

SACRAMENTO, June 30.—W. S. Conger, editor and publisher of the San Bernardino Index, was named today superintendent of capitol buildings and grounds, by Gov. Stephens, to succeed George G. Radcliffe, whose resignation, tendered about a year ago, was accepted.

Conger was expected to assume his new duties tomorrow, it was announced at the Governor's office.

In a letter, dated June 23, in which the Governor accepted Radcliffe's resignation, the executive fixed June 30 for terminating his services.

The letter which was made public here today, said that as the Governor had not received from Radcliffe "any intimation of a desire" to withdraw the resignation, which had been filed "some time ago, unexpectedly to me," he felt it was "not right to impose further upon" Radcliffe.

Announcemnt that Radcliffe, who is part owner of the Watsonville Pajaronian, had tendered his resignation, was made here August 26, last, the day before the State primary election at which Stephens was nominated as the Republican candidate for Governor.

Radcliffe said the acceptance of the resignation was "unexpected."

"I voted for Gov. Stephens and worked for him in his campaign," Radcliffe said. "My object in placing my resignation in the Governor's hands prior to the primary was to be fair and square. I wanted to be in a position to support Heney if he were nominated."

ANGELENOS SEEK TO KILL STATE BILLS.

[BY A. P. DAY WIRE.]

SACRAMENTO, June 30.—Referendum petitions directed against the anti-poison bill and the measure prohibiting officers, employees or agents of banks acting as agents of insurance companies were received at the office of the Secretary of State today. Both measures were passed by the forty-third Legislature.

The anti-poison bill would prevent the use of drugs in place of anaesthetics. Petitions were received against it from Los Angeles and Merced.

The petition against the insurance bill was received from Los Angeles.

SELF-INFLICTED WOUND ENDS DR. DODGE'S LIFE.

[BY A. P. DAY WIRE.]

SAN FRANCISCO, June 30.—Dr. Washington Dodge, for many years Assessor of San Francisco county, died today from the effects of a bullet wound self-inflicted June 21.

Gavin McNab, an intimate friend, said the former Asseor had worried greatly over litigation in which he was involved.

CONGRESS FAILS IN RECESS PLAN.

House Opposition on Army Bill Delays Adjournment.

Naval Appropriation Carrying $616,000,000 Passed.

Democratic Objection Halts Civil Sundry Measure.

[BY A. P. NIGHT WIRE.]

WASHINGTON, June 30.—Congress failed today in its aim to enact the remaining appropriation bills before adjournment and to recess until Monday. House opposition to the conference agreement on the $766,000,000 army appropriation bill and obstruction by House Democrats to other measures forced adjournment of both the Senate and House until tomorrow, after the Senate had listened most of the day to debate on the League of Nations.

With the appropriation measures needed July 1 to provide funds for many government agencies beginning the new fiscal year, leaders hoped to clear up all of the bills tomorrw and then adjourn until July 7, when President Wilson is expected to arrive with the German peace treaty.

Of the five money bills left over, the naval appropriation measure, carrying $616,000,000, and providing a naval personnel of 170,000 men, was the only one completed today. Conference agreements were reported on all others, including reduction of the sundry civil bill from $775,000,000 to $605,000,000.

ARMY BILL RETURNED.

The House worked on conference reports all day, with several hours of spirited debate on the army report, which was returned to conference with its representatives instructed to insist that the appropriation for the air service be limited to $15,000,000. The House conferees previously had agreed to compromise the Senate's $65,000,000 appropriation for that purpose at $40,000,000.

The Senate planned a night session to carry through the supply bills, but the handful of Senators who returned at 8 o'clock agreed to adjourn, upon learning of the blockade in the House, where Democratic objection to consideration of the sundry civil and the District of Columbia conference reports forced postponement of final action until tomorrow.

Two important bills, the $26,000,000 agricultural appropriation measure, carrying the rider repealing the daylight saving law October 26, and that ending government control of wires, expected to be effective July 31, were sent late today to the White House.

WAR RISK INSURANCE.

For family allowances and compensation under the War Risk Insurance Act, the conferees agreed upon $98,000,000, compared with $123,000,000 proposed by the Senate and $64,000,000 by the House. The $98,000,000 fund, the conferees declared, will be sufficient, however, for all payments next year based on present rates of expenditures.

Reduction of appropriations aggregating $200,000,000 was made today in the sundry civil bill by Senate and House conferees. The principal cut was in the Shipping Board's construction fund, which was fixed at $356,000,000, as compared with $491,000,000 proposed by the Senate and $276,000,000 by the House.

Appropriation of $12,000,000 for Alaskan railroad construction was cut by the conferees to $2,038,000, the House appropriation.

Senate conferees also yielded the $100,000 appropriation for expenses in fighting the Alaska influenza epidemic.

ARMY OF OCCUPATION RULES STAY IN EFFECT.

CHICAGO MEMBER OF AIR SQUADRON KILLED IN FALL NEAR MONTABAUR.

[BY CABLE AND ASSOCIATED PRESS.]

COBLENZ, Sunday, June 29.—The rules and regulations issued by the authorities of the Army of Occupation soon after entering Germany last December will continue in effect indefinitely, according to an announcement at Third Army headquarters today.

Capt. Walter Schultz of Chicago, Ill., a member of the One Hundred and Thirty-eighth Aero Squadron, was killed Saturday when his airplane fell near Montabaur.

COBLENZ, Saturday, June 28.—Robert Minor, the American newspaper correspondent and cartoonist, was today given a copy of the charges under which he has been detained here by American army authorities.

Minor was arrested several weeks ago in Paris at the request of British authorities who had been trying a number of persons charged with circulating propaganda. When later the British announced they did not wish to proceed against Minor, the American authorities began a separate investigation.

Minor's father telegraphed his son from San Antonio, Tex., not to spare expense in arranging for his defense.

MINOR MOONEY BOOSTER.

[BY A. P. NIGHT WIRE.]

SAN FRANCISCO, June 30.—Robert Minor was publicity director and treasurer of the International Workers' Defense League here from August, 1916, to January, 1918. Minor was active in the defense of Thomas J. Mooney, now serving a life sentence for murder at San Quentin prison in connection with a "preparedness day" bomg explosion in this city. Minor came here from Mexico, where he was attached as a correspondent to the punitive force sent into that country under command of Gen. Pershing.

MUNICH KRUPP WORKS SOLD TO AMERICANS.

[BY CABLE AND ASSOCIATED PRESS.]

LONDON, June 30.—The Krupp works at Munich have been sold to Americans, according to dispatches from Munich quoting newspapers there. It is added several industrial concerns in the Bavarian capital also have passed into American hands.

Camel Cigarettes

CAMEL Cigarettes meet your taste in many new and unusual ways. You quickly become fond of them—they are so refreshing and cool and fragrant.

You see, Camels are an expert blend of choice Turkish and choice Domestic tobaccos which guarantees the most delightful cigarette qualities that have ever been put into a cigarette. Your test will prove that you prefer the expert Camel blend to either kind of tobacco smoked straight.

Camels blend not only frees the cigarettes from any unpleasant cigaretty aftertaste or any unpleasant cigaretty odor but it assures that remarkable mellow-mild-body! And, you'll be interested to know that no matter how liberally you smoke Camels *they will not tire your taste!*

Camels are a cigarette revelation! Prove that yourself! We suggest right here that you compare Camels with any cigarettes in the world at any price for quality and for satisfaction!

Camels are sold everywhere in scientifically sealed packages of 20 cigarettes or ten packages (200 cigarettes) in a glassine-paper-covered carton. We strongly recommend this carton for the home or office supply or when you travel.

R. J. REYNOLDS TOBACCO CO.
Winston-Salem, N. C.

18 cents a package

Five Years Ago Today

—this Bank was organized. Its capital was $300,000.00, and deposits some $70,000.00.

Almost immediately the great war began. Its entire existence has lain in times of world turmoil and uncertainty—when conservatism and conservation were the watchwords of every hour.

In spite of obstacles, in spite of the times, this Bank has steadily grown, and the close of its fifth year finds it with capital and surplus of $865,000.00, paid in and earned, and deposits of over $4,600,000.00. This from the small beginning of five years ago.

With peace and the business rejuvenation that will follow, we believe the five years next before us will show proportionately better results than the five year period just closed.

Now is the time to establish your Banking home with a rising bank, whose officers and employees, aggressive and alert, are pledged to personally serve every customer according to his needs.

Statement of Condition—Close of Business June 30th, 1919

RESOURCES

Loans and Discounts	$2,703,313.57
U. S. Liberty Bonds and Treasury Certificates	708,356.00
Other Bonds	1,034,250.43
Furniture and Fixtures	11,400.00
Other Resources	41,448.99
Cash and Sight Exchange	1,026,296.59
Total	$5,525,065.58

LIABILITIES

Capital Stock	$ 750,000.00
Surplus and Undivided Profits	114,737.28
Liberty Loan Subscriptions	42,318.00
Reserves for Taxes, etc.	4,250.00
Deposits	4,613,760.30
Total	$5,525,065.58

UNION BANK & TRUST CO.
SAVINGS COMMERCIAL TRUST
Entire Second Floor Garland Building
740 So. Broadway
"THE BANK OF PERSONAL SERVICE"
(Formerly Kaspare Cohn Commercial and Savings Bank)
Paid in Capital and Surplus, $865,000.00

MIDDLE WEST NEWS IN BRIEF.

[EXCLUSIVE DISPATCH.]

OMAHA, June 30.—All bids have been rejected on 500,000 pounds of government canned meats in Omaha. The bids were too low.

The Juvenile Court has established a "kid employment" bureau.

Mrs. Anna Kelinek, aged 80, attempted suicide today by jumping into Jetters Lake, South Omaha. Joe Novak, 13, jumped into the water and rescued her.

The Elsaser family will hold a reunion, July 6; 300 members of the family have accepted invitations.

MILWAUKEE.

[EXCLUSIVE DISPATCH.]

MILWAUKEE, June 30.—Milwaukee saloonkeepers have given up the ghost. With President Wilson's message they are prepared to quit, but are confident that at some future date before January 1, they will be allowed to open up and sell liquors again. In contrast to other cities, celebrating or sympathizing with John Barleycorn, Milwaukee is quiet and orderly. Either the citizens do not mourn his departure or they have their cellars well stocked, for hotels and cafes do not report any extra reservations.

The State Assembly at Madison yesterday passed the Mulberger bill, legalizing 2½ per cent. beer as non-intoxicating. The bill was passed early in the week by the Senate. Gov. Philipp has already declared himself in favor of beers and light wines, and it is said he will sign it Monday. However, Milwaukee saloonkeepers will not take a chance, and have decided not to sell anything stronger than near beer after Monday.

Ten thousand teachers are in town to attend the annual convention of the National Education Association, which opens tomorrow.

ST. LOUIS.

[EXCLUSIVE DISPATCH.]

ST. LOUIS, June 30.—George M. Block, executor of the estate of Henry Wood, late millionaire dairy owner, who died March 19, 1917, leaving an estate, variously estimated at between $2,500,000 and $3,000,000, filed a report in the probate court yesterday, giving an accounting of the estate for the period of December 20, 1918, to June 2, 1919.

Circuit Judge Kimmel yesterday granted a change of venue in the separate maintenance of Mrs. Pearl Elizabeth Hyman Nolker against Robert E. Nolker, vice-president of the Commercial Electrical Supply Company. She asks for an allowance of $1000 a month.

An order, posted today by the board of directors of the fashionable Sunset Hill Country Club, demands strict enforcement of the rule that women bathers wear full-length stockings.

ST. PAUL.

[EXCLUSIVE DISPATCH.]

ST. PAUL, June 29.—More than 1000 newly-naturalized American citizens of Minneapolis and St. Paul participated in the Americanization day mass meeting today at the Minneapolis Armory. Representative Royal C. Johnson of South Dakota and Floyd Gibbons, war correspondent, were speakers.

Thousands of sheep and cattle, starving on the dry stretches of Montana and Western Dakota, will be placed on green pastures in Northern Minnesota under a movement planned yesterday in the State Department of Agriculture at the capitol. State, railroad, live stock, land and commercial organizations are united in the scheme.

Rev. E. P. Baker of Berkeley, Cal., has accepted the pastorate of the Open Door Congregational Church, Minneapolis, according to an announcement made yesterday by the officers of the church. Rev. Mr. Baker, who will succeed the Rev. Russell H. Stafford, will reach Minneapolis August 1 to take up his duties.

KANSAS CITY.

[EXCLUSIVE DISPATCH.]

KANSAS CITY, June 29.—The Sinclair Oil Company has purchased forty-two acres adjoining its big refinery in Argentine, Kan., and will enlarge its plant.

Kansas City Republicans do not take seriously the boom started in St. Louis this week for Senator Selden P. Spencer for Vice-President in 1920.

Joseph R. Doneman, manager of the Edwards Hotel, announced today that he would turn the hotel bar into a woman's bar replacing the beer pump with a soda fountain. Other Kansas City bars will continue to operate, serving soft drinks.

INDIANAPOLIS.

[EXCLUSIVE DISPATCH.]

INDIANAPOLIS, June 29.—Aid from various organizations in the effort to land the 1920 convention of the Associated Advertising Clubs of the World will be sought this week by members of the Indianapolis Advertising Club, which is seeking the convention for Indianapolis.

Charles C. Deam, State forester, announced today that a visitors' day would be ordered at the State forestry reserve near Henryville, in Clark county, July 9. Gov. Goodrich is to deliver an address in the afternoon in the Administration Building. Richard Lieber, director of conservation, and members of the conservation commission will visit the park on this date.

Theodore Dreiser, classed by French and other European critics as the most eminent of living American writers and widely known in this country, is on a visit here as the guest of Addison Parry at Golden Hill. Mr. Dreiser is a Hoosier born and bred.

MORE

RAILWAY FEDERATION LIKE ENGLISH, PLAN.

[BY A. P. NIGHT WIRE.]

WASHINGTON, June 30.—Chief executives of the various organizations of railway men, other than the four brotherhoods, met here today under call of President Earl H. Morton of the Order of Railroad Station Agents, and the National Republican Association of Laboring Men to discuss the advisability of forming a railroad men's federation similar to those in Great Britain and Australia.

For a Bilious Attack.

If you have bilious attacks give Chamberlain's Tablets a trial. They are excellent. Willis Browning, Pattonsburg, Mo., has this to say of them: "About a year ago my wife used a bottle of Chamberlain's Tablets and they cured her of a bad bilious attack, also of constipation, from which she had been suffering for years."—[Advertisement.]

YOUR GRIP ON LIFE

depends on the grip you have on sane food habits. You can strengthen your grip on life and health by eating **Shredded Wheat Biscuit.** It is delicious with berries and other fruits—a wholesome and nourishing diet for the Summer days. A welcome relief from the heavy Winter foods—easily prepared, costs but a few pennies.

Oh, Say, Girls,
GOING SOMEWHERE ON THE FOURTH?
Learn this by heart:
FRECKLE-OFF
TAKES 'EM OFF KEEPS 'EM OFF
TAN TOO
PREVENTS SUNBURN SEABURN
Whitens without peeling.
Have a good time and a good skin, too. Use Freckle-off under powder while in sun, wind or sea and you will not burn.
Department stores have it. Your druggist will get it if you ask him. If he won't, send us 50 cents and you'll have it by return mail.
FRECKLE-OFF CO.,
924 Black Bldg., Los Angeles.

BAND'S FIRST APPEARANCE.

[LOCAL CORRESPONDENCE.]

SANTA MONICA, June 30.—The first concert of the new municipal band at Santa Monica will be played tomorrow after a formal presentation of its leader, Bert Teazle, to the people of Santa Monica by Mayor Berkley.

An unusual programme of special music will be played afternoon and evening. A cornet trio, a composition written especially for Bert Teazle by Victor Herbert, will be presented.

Now is a Good Time to Drive Out Catarrh

It May Not Be Troubling You During the Warm Weather, But It Is Still In Your Blood.

Catarrh is not only a disgusting disease but is a dangerous one, and you should never let up in your efforts to get it out of your system until you have done it thoroughly. Get rid of it, whatever it costs you in trouble and money.

Mild weather will aid the treatment and this is an excellent time to thoroughly cleanse the blood of the germs of Catarrh and be forever rid of the troublesome sprays and douches that can only relieve you for the time.

S. S. S. is a purely vegetable blood remedy, made from roots and herbs direct from the forest, which combat promptly disease germs or impurities in the blood. This great remedy has been used for more than fifty years, with most satisfactory results. It has been successfully used by those afflicted with even the severest cases of Catarrh. It relieves catarrh thoroughly, for it treats the disease at its source. S. S. S. is sold by druggists everywhere.

For the benefit of those afflicted with catarrh or other blood disorders, we maintain a medical department in charge of a specialist skilled in these diseases. If you will write us fully, he will give your case careful study, and write you just what your own individual case requires. No charge is made for this service. Address Swift Specific Co., 262 Swift Laboratory, Atlanta, Ga.

THE LOS ANGELES SYMPHONY ORCHESTRA
A CIVIC INSTITUTION
"Made in Los Angeles."
by the People of Los Angeles and Pasadena for the Benefit of Southern California
1897—1919
Announces its Twenty-third Season to open Oct. 17, with a great Gala Performance.

DRINK AND DRUG HABITS
Cured without pain; craving allayed instantly. Money back if we fail to cure.
THORNYCROFT SANITARIUM
Glendale, Calif.
1184 E. Windsor Road. Phone Glendale 70.

To Net Seven Per Cent.
California Public Service Corporation Securities.
McCORMACK, McKEEN & CO.
410 Van Nuys Bldg. Phone Pico 688.

Arthur J Kelly,
Art Goods Auction
CONSIGNMENTS SOLICITED
828 So. Hill St.

A Sensible Move

OLD-FASHIONED, out-of-date, troublesome, expensive bathroom fixtures! Throw them out, and modernize the most important room in the house with Thomas Maddock's Sanitary Plumbing Fixtures.

You'll not only save money by eliminating bills for repair work, but you'll give your family something they can always enjoy. And where is the woman who does not admire the beauty and charm of a bathroom of glistening white china?

Come see our display today.

Specialists in Bib-Grade Plumbing Fixtures
Display Rooms: 122 E. Ninth St.
Madison G-3023
Mallory G-2403

JOHNSON SAYS "IT'S JUST GRAND"

Had Tried for Six Years to Find Relief from Trouble.

Tanlac Does What All Other Medicines Failed to Do.

He Feels Fine in the Mornings Now.

"Tanlac has done for me in about six weeks what I have been trying for six years to get other medicines to do," said B. H. Johnson, of 4270 Wabash ave., San Diego, Calif., while in the Owl Drug Store recently. Mr. Johnson is a mechanic in the employ of the Savage Tire Company.

"I suffered terribly with stomach trouble," continued Mr. Johnson. "It just looked like everything I would eat would sour in my stomach and form gas and then I would be troubled with awful spells of heartburn. I couldn't sleep well at night, either, and when I would get up in the morning I would feel all tired out and, as a result of this trouble, I got to where I was so weak and run-down that I was hardly fit for anything and while I tried all kinds of medicine, nothing I took helped me till I started on Tanlac.

"Tanlac is just a grand medicine, because it took hold of my trouble from the start. I am never bothered with sour stomach or gas any more and can eat anything I want and enjoy it now, because all that is left of that heartburn is the memory of it. I am getting my strength back rapidly and can sleep as good as I ever did in my life and I feel rested and full of energy when I get up in the mornings now. I am going to keep on taking Tanlac and I can certainly recommend it to anyone who is suffering like I was, because one bottle of Tanlac helped me after everything else had failed."

Tanlac is sold in Los Angeles, Pasadena and San Diego, by the Owl Drug Co.—[Advertisement.

EXAMINATION FREE
X-Rays $1 (No charge if contracted for)
Crowns & Bridges, $5 up.
D'Larba Lestier
Painless Dentist
Tel. 15832
Corner Hill and 7th St.
Hours, 9 to 5
Sunday, 9 to 12
NO PAIN

When in need of a purgative, do not resort to violent cathartics, but take the gentle, natural laxative—

Beecham's Pills

Largest Sale of Any Medicine in the World. Sold everywhere. In Boxes, 10c., 25c.

GIRLS Clear Your Skin Save Your Hair With Cuticura
Soap, Oint., Talcum
Soap 25c. Ointment 25 and 50c. Talcum 25c.

Children Cry for Fletcher's

CASTORIA

The Kind You Have Always Bought has borne the signature of Chas. H. Fletcher, and has been made under his personal supervision for over 30 years. Allow no one to deceive you in this. Counterfeits, Imitations and "Just-as-good" are but experiments, and endanger the health of Children—Experience against Experiment.

What is CASTORIA

Castoria is a harmless substitute for Castor Oil, Paregoric, Drops and Soothing Syrups. It contains neither Opium, Morphine nor other narcotic substance. For more than thirty years it has been in constant use for the relief of Constipation, Flatulency, Wind Colic and Diarrhoea; allaying Feverishness arising therefrom, and, by regulating the Stomach and Bowels, aids the assimilation of Food; giving healthy and natural sleep. The Children's Panacea—The Mother's Friend,

The Kind You Have Always Bought

Bears the Signature of

Chas. H. Fletcher.

In Use For Over 30 Years

THE CENTAUR COMPANY, NEW YORK CITY.

END OF RUM IS JOLLY ONE.

(Continued from First Page.)

Vernon in the six hours from 6 o'clock last night until midnight, according to the Vernon police. Street cars were blocked and made no attempt to move for several hours, because it was impossible. Along Santa Fe avenue from the Vernon city limits to Vernon avenue and the Country Club automobiles moved slowly in four lines, two each way, while at each curb rows of machines, their owners absent making efforts to get inside of the wholesale stores or Doyle's. It was impossible to get inside of the Country Club grounds after 8 o'clock. At Jack Doyle's the side of the building had been broken out and bottle goods were sold to those who refreshed themselves on the sidewalk, or carried their bottles to their cellars in Los Angeles. For unless they had come in machines parked in far-off streets they would be forced to tramp home as thousands did. Men and women came on foot to Vernon from all directions, as street car traffic was blocked for long periods. Two traffic policemen stood at each corner, and the lines of machines would move five feet and stop. Horns would squawk in protest, engines with cut-out mufflers would roar in protest, but the long lines moved slowly.

Crowds began arriving at Baron Long's Vernon Country Club long before the dinner hour, as the admission was $2 each and no reservations. The place holds 1000 people, but extra tables had been installed, and by 7 o'clock there were at least 1200 men and women at the tables, and several hundred more at the entrance, clamoring for admission. And so it continued until the midnight hour, when the serving of liquor stopped with a bang. Thereafter until an early hour the crowd, which was slowly melting away, talked over the good old days and regaled themselves with soft drinks. Doyle's, at Vernon, went out of existence, probably forever, at midnight, though it was nearly 1 o'clock before the last customer could be shooed out of the place, and the key could be turned in the lock of the old front door. Never was there such a busy night in Vernon, but it was a traffic officer's job rather than that of a club-wielding policeman, for the crowd was orderly, and to call the evening in Vernon or in Venice an orgy so far as behavior was concerned would be an exaggeration.

Sheriff Cline yesterday ordered that all county roads be guarded during last night, to watch for any infringements of the county traffic ordinances. The roads to Venice and Vernon were densely crowded, and it was feared that there might be accidents.

The serving of wine and beer in Los Angeles restaurants ceased without celebration, at 9 p.m., and from then on the usual dancing and cabaret entertainments were given at McKee's, Levy's, Jahnke's Tavern, at the Alexandria and other places holding licenses. But at Venice, the excitement exceeded that at Vernon, as there were more places of the dancing-music,drinking variety.

AT VENICE.

Baron Long gave a farewell party at the Ship, Venice, at $5 admission per person. Reservations were all sold last week, and some holding them were reported to have resold their reserved tables for as high as $200 per table. Similar conditions prevailed at the Dome, the Strand and other Venice cafes. Seventy-five dollars a seat was an average paid by those 1000 persons who dined at the Ship. At the Dome over 2000 people paid $10 apiece for a place to stand and hold a tiny glass or bottle, while prices for a place at tables rose from $25 to nearly $100, as the insistent crowds grew larger. At the Strand Cafe over 1000 reservations were made for the early part of the evening, with an admission price of $2.50.

The only organized effort upon the effort of celebrants at Venice was a parade of "mourners" staged at 9 o'clock. The Venice of America Band led the demonstration down Windward avenue and played "Nobody Knows How Dry I Am" during the march. Hundreds of visitors in fancy costume followed the music and formed the background for a huge float upon which was mounted a beer barrel from which red fire leaped in flames. From out of the fire danced thousands of little devils.

AN IRRITABLE, fault finding disposition is often due to a disordered stomach. A man with good digestion is nearly always good natured. A great many have been permanently cured of stomach troubles by Chamberlain's Tablets after years of suffering. These tablets strengthen the stomach and enable it to perform its functions naturally. Try them. They only cost a quarter.

Chamberlain's Tablets

I am Sincere! Stop Calomel!
I Guarantee Dodson's Liver Tone

Listen to me! Calomel sickens and you may lose a day's work. If bilious, constipated or headachy read my guarantee.

Liven up your sluggish liver! Feel fine and cheerful; make your work a pleasure; be vigorous and full of ambition. But take no nasty, dangerous calomel, because it makes you sick and you may lose a day's work.

Calomel is mercury, or quicksilver which causes necrosis of the bones. Calomel crashes into sour bile like dynamite, breaking it up. That's when you feel that awful nausea and cramping.

Listen to me! If you want to enjoy the nicest, gentlest liver and bowel cleansing you ever experienced just take a spoonful of harmless Dodson's Liver Tone tonight. Your druggist or dealer sells you a bottle of Dodson's Liver Tone for a few cents under my personal money back guarantee that each spoonful will clean your sluggish liver better than a dose of nasty calomel and that it won't make you sick.

Dodson's Liver Tone is real liver medicine. You'll know it next morning, because you will wake up feeling fine, your liver will be working; headache and dizziness gone; stomach will be sweet and bowels regular.

Dodson's Liver Tone is entirely vegetable, therefore harmless and cannot salivate. Give it to your children. Millions of people are using Dodson's Liver Tone instead of dangerous calomel now. Your druggist will tell you that the sale of calomel is almost stopped entirely here.

BARNES MUSIC CO.
231-233 South Broadway

PALMER RULING STIRS CONGRESS.

House Plans Immediate Enforcement Measure.

Committee Would Arbitrarily Fix Alcohol Content.

Report Declares Courts Have Nothing to Do with It.

(Continued from First Page.)

that the authorities in county and State had been requested to give the utmost co-operation in the matter of enforcing all undisputed provisions of the war-time law. The temporary refusal not to proceed against those selling 2¾ per cent. beer—although evidence against them will be obtained with a view to their prosecution in the event the court decides against the brewers—does not mean that persons offering it for sale in territory heretofore dry will be exempt from arrest and prosecution.

Saloons selling 2¾ per cent. beer will take a gambler's chance and stay open at their own risk, it was emphasized.

QUART A MONTH.

The bureau of internal revenue, upon the bulky shoulders of which will fall much of the great task of breaking up liquor selling, today issued regulations governing the sale of alcohol for medicinal purposes. These regulations are so strict that it would be next to impossible, bureau agents said, for a man to obtain whisky for general drinking, because at most he cannot have more than one quart a month and he cannot get it then unless he is ill and it is prescribed in an effort to restore him to health.

There is no restriction, however, on a man's right to "use" the liquor stored in his home, nor are government agents authorized to obtain warrants and seize his stock so long as it is not offered for sale.

From the very inception of the war-time law there has been the greatest confusion regarding its provisions. President Wilson, in a message to the present Congress, recommended repeal of the law in so far as it related to light wines and beers, but this was passed over with little consideration. In a statement given out Saturday night the President announced he was without authority to suspend operations of the act at the time, but that he would do so as soon as the army was demobilized.

OPINION REVERSED.

This confusion extended even into official quarters. Early today officials of the Department of Justice said the law prohibited the sale of 2¾ per cent. beer and light wines, and then on the heels of this the District Attorney at Baltimore stated that he had received instructions from Washington not to interfere with such sales for the present. After the issuance of the Attorney-General's statement officials dismissed the whole subject with the explanation that the department had "reversed" itself.

There were all sorts of rumors afloat in Washington tonight as to what might happen in Congress in view of the stand taken by the Department of Justice. Some members insisted there would be a demand in the House for consideration of the straight war-time enforcement bill, and that not even an agreement for a recess over the holiday could prevent action once the fight was launched.

The argument was advanced in quarters not generally regarded as ardent for prohibition, that the war-time bill, sent in as part of a general measure, could be taken out without affecting the other parts, and passed after an agreement to dispense with debate. Later in the evening, however, some of the prohibition leaders said they would be content to proceed with plans for the holiday. But there was a general feeling of uncertainty and members who are prepared to block efforts to put through war-time enforcement without full consideration of amendments to change the alcoholic percentage and other provisions, said there virtually was no chance before next week.

FEARS BOOZE ORGY.

A bill to "keep the country from going on a whisky drinking basis" in the period from the demobilization of the army until the effective date of constitutional prohibition was introduced today by Representative Randall, prohibitionist, California. It would prevent the shipping in and out of the country and in interstate commerce "all distilled, malt, vinous and other intoxicating liquors," and would specifically prohibit removal from bond of distilled spirits for beverage purposes.

Consideration of the measure is not to begin until after the Independance Day holidays, but prohibition leaders expect them to go through without unusual delay and they say their enactment will serve to make illegal the sale of light wines and 2¾ per cent. beer, at last until the President declares demobilization complete.

In the opinion of Department of Justice officials and many members of Congress war-time prohibition will have no effect on the Reed amendent prohibiting the transportation of intoxicants into territory where its manufacture and sale is forbidden by local law. Information has reached the department that many persons living in "dry" territory have stored quantities of liquor in "wet" cities with a view to transporting it after today, but enforcement of the Reed amendment will in no wise be relaxed.

Contending that no court may say, as a matter of law, what percentage of alcohol in liquor makes it intoxicating, the Judiciary Committee, in a report today to the House on prohibition enforcement legislation, declared this was a question of fact, and not law, and, as such, was clearly within the province of Congress.

DEFINES INTOXICATION.

The committee held that the right of Congress to define "intoxicating liquor" as a beverage containing more than one-half of one per cent. alcohol was in full accord with its constitutional powers and that every State in dealing with alcoholic liquors had named products of that percentage as intoxicating and had either prohibited use of such liquors or subjected them to heavy tax.

"To define what is intoxicating does not trespass on the province of the court," said the majority report prepared by Chairman Volstead. "No court can say, as a matter of law, what percentage of alcohol in liquor makes it intoxicating, nor what toxic effect is intoxication. These are questions of fact and not law, and as such, are clearly within the province of Congress. In describing some of the provisions to make that law effective, the committee said no one who supported the constitutional amendment had in mind that there could be any question as to the meaning of intoxicating liquors.

"It meant to them as it meant to all the people," the report added, "that all the liquor that has been treated and taxed as intoxicating should forever be banished, and they are asking Congress to carry out in good faith, what everybody understood was the mandate written into the Constitution."

BASELESS ACCUSATION.

"This charge, stripped of its baseless accusation against Congress, is simply a plea that the saloon should have a year in which to unload on the public its stock of liquors, a common duty that the nation with singular unanimity has branded as inimical to its welfare." The report dealt extensively with the three-headed bill—war-time enforcement, constitutional enforcement and regulations affecting the manufacture and use of alcohol. With respect to constitutional prohibition, it said this was the culmination of a bitter and persistent struggle that had been going on for years against the liquor traffic.

With respect to the bill's provisions for medicines, toilet articles and flavoring extracts, the committee contended that the restrictions were not so severe as those in force in many States and were as liberal as it was believed safe to make them.

NEW GAS LINE.

[LOCAL CORRESPONDENCE.]

RIVERSIDE, June 29.—According to information received here today from seemingly authoritative sources, natural gas will be piped to this city from the Fullerton fields at an early date. It is proposed to lay the line through the Santa Ana Canyon and extend it as far as Colton and San Bernardino.

Smith-Towner Bill Objected to.

PERU (Ill.) June 30.—The Benedictine Educational Association, representing sixteen States, today adopted a platform protesting against the Smith-Towner bill. "Federalization of all school moneys," says the platform, "the essential feature of the Smith-Towner bill, is the death knell of educational freedom."

"Your Personal Bank"

Safe Bonds
Yielding 4½ to 6½%

Safe bonds can still be bought to yield rates of interest well above normal.

We have just prepared a circular offering a few of the government, municipal and corporation bonds, which we have purchased after our usual careful investigation. The bonds yield from 4¼ to 6½ per cent. We shall be pleased to send you this circular if you are interested.

Ask for Circular No. 163-C.

BOND DEPARTMENT
Harris Trust and Savings Bank
Organized as N. W. Harris & Co. 1882. Incorporated 1907
HARRIS TRUST BUILDING, CHICAGO
Represented in Los Angeles by R. Perry Seeley
1029 Van Nuys Building. Telephone 63405.

STATEMENT
SECURITY TRUST & SAVINGS BANK

SAVINGS COMMERCIAL TRUST

OLDEST AND LARGEST SAVINGS BANK IN SOUTHERN CALIFORNIA

JUNE 30, 1919

RESOURCES		LIABILITIES	
Loans	$28,960,020.42	Capital	$ 1,800,000.00
Bonds	13,061,141.07	Surplus	1,100,000.00
Real Estate	368,679.52	Undivided Profits	817,873.14
Bank Premises	859,906.89	Letters of Credit	8,750.00
Furniture and Fixtures	225,000.00	Customer Payments Account Liberty Bonds	498,156.50
Safe Deposit Dept. and Vaults	204,009.00	DEPOSITS	
Customers' Liability under Letters of Credit	5,200.00	Commercial $ 6,431,697.46	
U. S. Liberty Bonds and Treasury Certificates	5,879,830.00	Savings $51,925,290.08	
Cash on hand and in banks	13,017,980.28		58,356,987.54
Total	**$62,581,767.18**	**Total**	**$62,581,767.18**

AS MANY DEPOSIT ACCOUNTS AS THERE ARE HOMES IN LOS ANGELES

OFFICERS

J. F. Sartori, President
M. S. Hellman, Vice-President
W. D. Longyear, Vice-President
Charles H. Toll, Vice-President
Willis H. Booth, Vice-President
R. B. Hardacre, Cashier
T. Q. Hall, Treasurer
W. M. Caswell, Secretary
George M. Wallace, Asst. Cashier
H. H. Smock, Asst. Cashier
F. W. Cowlin, Asst. Cashier
J. T. Cooper, Asst. Secretary
W. D. Otis, Asst. Secretary.
H. W. Little, Asst. Secretary

TRUST DEPARTMENT

L. H. Roseberry, Trust Attorney
G. M. Martin, Asst. Trust Attorney
J. H. Griffin, Trust Officer
C. M. Jay, Asst. Trust Officer

EQUITABLE BRANCH

J. G. Carey, Manager
Luke Wood, Assistant Manager
W. M. Cameron, Assistant Manager

DIRECTORS

James H. Adams, William H. Allen, Jr., W. Jarvis Barlow, Willis H. Booth, Norman Bridge, R. B. Hardacre, George A. Hart, Henderson Hayward, M. S. Hellman, W. H. Holliday, Joseph Kurtz, R. H. Lacy, W. D. Longyear, T. E. Newlin, H. W. O'Melveny, John E. Plater, J. F. Sartori, J. H. Shankland, R. Shettler, Charles H. Toll, W. L. Valentine, W. J. Washburn, W. D. Woolwine, S. F. Zombro

EQUITABLE BRANCH
First and Spring

Main Bank
SECURITY CORNER
Fifth and Spring

Schools and Colleges

SUMMER SCHOOL ON BAY AND OCEAN

The Sixth Annual Summer Session of the

San Diego Army & Navy Academy

Pacific Beach, California. July 1st to Sept. 1st.

The Summer Session of the Academy offers a happy combination of work and play during the Summer months, both under most wholesome supervision; it offers the opportunity for helpful reviews or for advanced units of work under the Academy's superior instructors.

For the benefit of prospective cadet officers and non-coms of other cadet battalions, there will be given a special course of military instruction by officers who have gotten the very latest in Officers' Training Camps.

The sum of $125 covers, for the entire session, the expense of tuition, board, room, light, use of arms and accoutrements, and laundry, 60 cents per week.

Faculty—S. W. Peterson, Mathematics; James L. Allaben, English; Capt. Perry E. Marshall, Sciences; Prof. Wm. G. Bell (Occidental College), Mod. Languages; Chesley Mills, Music; Vera McLeod, Lower School; Lieut.-Col. J. M. T. Partello, U. S. A., and Lieut. John L. Davis, Jr., late Field Artillery of U. S. A., Military Science and Tactics.

For full information, 'phone Pasadena Army and Navy Academy, Fair Oaks 300, or address

Capt. Thos. A. Davis, Pres., Pacific Beach, Cal.

WILLIAMS INTERNATIONAL SCHOOL

THE BOARDING AND DAY SCHOOL THAT APPEALS BOTH TO BOYS AND PARENTS. WRITE FOR AN ILLUSTRATED CATALOG. C. A. WILLIAMS

507 W. ADAMS LOS ANGELES, CALIFORNIA., U. S. A.

CUMNOCK SUMMER SCHOOL

School of Expression, includes Art, Dancing, Dramatics, Literature, Story Telling, Voice, Music—And Special Course for High School Students. Academy-Tutoring in High School branches. Helen A. Brooks, Director.

Cumnock School presents Dr. Grace M. Fernald, PhD., in the School of Clinical Psychology:

1. Lectures to teachers and parents.
2. Demonstration class open to children who have failed of promotion.
3. Clinic.

July 7 to August 15. 300 S. Vermont.

SUMMER URBAN MILITARY ACADEMY CAMP AT CATALINA.

SCHOOL CLASSES at 800 So. Alvarado. 52647.

HOLLMAN Business College

Business Training and Secretarial Courses. Send for catalog. Realty Board Bldg. 621 South Spring. 65832. Broadway 3560.

California Military Academy

The Home School for Young Boys Only. Military Drill, Instruction, 9 to 11. Saturday spent at beach, constant supervision; day pupils may remain all day and on Saturday. Gymnasium, skating rink, large campus. 1500 S. Norton Ave. Phone 74073. Catalog on request.

Low rates for Summer

LOS ANGELES MILITARY ACADEMY

Delightfully situated on Huntington Drive, near Pasadena. Highest standard in SCHOLARSHIP, MILITARY TRAINING AND GENERAL CULTURE. Complete equipment. The school that appeals to thoughtful and discriminating parents. Special rates for summer months. Phone 21431. Walter J. Bailey, A.M., Principal.

CONLEE BUSINESS COLLEGE

A High-class Commercial and Secretarial School Indorsed by Experts.

The School for Results

Suite 610 Laughlin Bldg. Pico 3495.

TELEGRAPHY Taught by Experts.

Fully Accredited Secretarial Course. Stenography, Book-keeping, Law, etc. Tuition or board, room and tuition may be earned.

MACKAY BUSINESS COLLEGE, 9th and Main. Phone 63193. Founded by S. F. K. R. Co.

COLLEGE OF OSTEOPATHIC PHYSICIANS AND SURGEONS, 300 San Fernando Bldg., Los Angeles, Cal. Young men and women just finishing high school and seeking a vocation wherein is coupled service to their fellows and adequate remuneration for the service should investigate Osteopathy as a vocation and the College of Osteopathic Physicians and Surgeons as the school wherein to prepare themselves. We urge that the serious-minded young men and women investigate our system and its schools. Our next class will be matriculated September 15th. Call at above address or write to DR. R. W. BOWLING, Dean.

Sawyer School of Secretaries

Intense Training—Twelve-weeks Course. Secretarial Courses. Fourth Floor, Baker-Detwiler Building, 413 West Sixth. Main 8784.

Learn Autos and Tractors Earn $100 to $300 a month. Learn in few weeks by our system of practical instruction. All modern equipment. Expert instructors. Free $50 tractor scholarship offer now open. Earn board and room while learning. Write for free catalogue. Shows students at work, tells how YOU can make a big success in this business. NATIONAL AUTOMOTIVE SCHOOL, 823 South Figueroa, Los Angeles, Cal.

Summer Session at University of Southern California begins June 30, closes August 8. Address, J. H. Montgomery, Registrar, U. S. C., for further information. Enrolled in summer school last year 1079.

HARVARD SCHOOL For Boys (Military) 26th Year. Largest and Best Equipped Boys' School in the West. Highest ranks in scholarship and military efficiency. Ten-acre campus in wonderfully healthful location. Designated by the War Department as a Reserve Officers' Training Unit, Junior Division. Graduates eligible for commission. Accredited to leading Universities and West Point. Summer session begins June 30th. For further information address: R. B. Gooden, A. M., Head Master, 16th and Western Ave., Los Angeles.

Elliott School for Girls, 1301 Gramercy Place

SUMMER SESSION, JUNE 30 TO AUG. 15.

Residence and Day School. Ideal Home Life. Character Building. MARTHA COLLINS WEAVER, M. A. Telephone 72826

GIRLS' COLLEGIATE SCHOOL Adams and Hoover Streets. Resident and Day Pupils.

Eighth Grade, Academic Courses. Accredited. Two years post-graduate work—Secretarial Training. Fine Arts. Home Economics. Social Science. Musical Advantages. Miss Parsons and Miss Dennen, Principals.

WESTLAKE SCHOOL FOR BOYS

612 S. ALVARADO.

Summer School June 16 to August 1st. English, French, Mathematics. For terms Phone Wilshire 414. G. Holman Gardner, Headmaster.

Y.M.C.A. Summer School Opens June 30

Spare Time Courses in Grade, High School subjects. Stenography. Book-keeping. Typewriting. Wireless. Assaying. Spanish, Mathematics. Automobile. Write today. 715 So. Hope St., Los Angeles.

SUMMER SCHOOL

Long Beach Military Academy, Belmont Heights, Long Beach. Most delightful spot on the Coast. Lessons in the morning only. Swimming (private entrance to sea.) Tennis, croquet, baseball, military drill and exercises. Full particulars on application to Prof. Blackwell.

SCHOOL OF RHYTHMICAL PENMANSHIP.

SESSION JULY 1ST-AUG. 15TH.

Zaner, Spencer, Palmer Certificates

Trains for Supervisorships. High School, Elementary and Primary Classes. Louise M. Spencer, Director, 204-218 Blanchard Hall. Telephone 15006.

The Claremont School for Boys

A school for a limited number of recommended boys. 35 miles from Los Angeles. Thorough academic work and much out-of-door life. W. E. GARRISON Ph.D., Headmaster, Claremont, Calif.

Page Military Academy A BIG SCHOOL FOR LITTLE BOYS

The largest school of its class in America. Pupils admitted at any time. In session the year around. Summer rates $50 a month. Send for catalog. R. F. D. No. 1, Box 936. Phone 74316. Robert A. Gibbs, Headmaster.

EGAN SCHOOL Little Theater Bldg. 1321 So. Figueroa St. Home Phone—60371

Not only a school for drama, but a school for general culture. MUSIC, DANCING, DRAMA, in all their branches. Patronized by Oliver Morosco, John Cort and many others. Little Theater for Rent for Recitals and Amateur Theatricals.

WILLIS-WOODBURY BUSINESS COLLEGE

Foremost Since 1884.

THE SCHOOL OF SATISFACTION.

S. T. WILLIS, PRESIDENT. 5TH FLOOR, HAMBURGER BUILDING

THE CALIFORNIA-BROWNSBERGER COMMERCIAL COLLEGE, Schools and Colleges Bldg., 623 S. Hope St., is the ACCREDITED U. S. GOVERNMENT TRAINING SCHOOL. "Uncle Sam" has investigated. You should do the same if you want the BEST in a commercial education. Our standard is high—the expense is low—all books and supplies free. Enroll now. Sixteen Trained and Experienced Specialists are in charge of the instruction. Phone, call or write Now for our "Victory Year Book" of Information—It is Free." W. H. H. Garver, President.

Drek-ke-ke-kex Co-ax Co-ax. Drek-ke-ke-kex Co-ax Co-ax. Wo-up Wo-up Pargbalog. Yale, Yale, Yale School!!

802-808 W. UNION AVE., LOS ANGELES, CAL. SEND FOR ILLUSTRATED BOOK TO PROSPECTIVE STUDENTS

summer School and Beach Camp.

Best News Pictures in the Sunday Times.

$5 FULL SET OF TEETH $5

Best Set (none better) $8.00
Gold Fillings and Inlay (Best) $1.00
Silver Fillings (Best) 50c
Gold Crowns, 22k (Best) $4.00
Bridge Work (Best) $4.00
Extraction (Painless) 50c

All Work Guaranteed for 15 Years.

ONE PRICE FOR ALL.

The only private dentist in Los Angeles doing such high-class dentistry at such wonderfully reduced prices.

Not a new concern. A private, modern office, with experienced operators that have been in this office for the past 10 years. Every modern instrument and equipment to insure your work to be the best.

References — Citizens' Nat. Bank Parmelee-Dohrmann Co. and thousands of patients in Southern Cal. Free Examination.

IMPORTANT.

My years of success in my present location have caused many advertising dental offices to imitate my advertisement.

Don't Be Deceived.

Be sure you are in the right office.

DR. J. ARTHUR FOSTER

Formerly Yale Dentists. Phone F3544. 444 S. Bdwy.

LIBERTY BONDS

WANTED—FOR PRIVATE PARTIES.

We are not Brokers. Our prices are always the highest. See us before selling.

Petroleum-Reporter,

520 I. W. Hellman Bldg.

LIBERTY BONDS

Bought for cash at today's highest quotations.

The Royal Securities Corporation

210 Wright & Callender Bldg., 4th and Hill

SELL DIRECT TO AN ESTABLISHED BOND HOUSE

CASH PAID **WE BUY** CASH PAID

LIBERTY BONDS

Approximately the latest quotations.	
1st 3½	$105.60
3rd 4¼	$ 99.75
4th 4¼	96.50
Victory	99.25

Don't pay large brokerage fees.

War Stamps **$4.30** (Value for July, 1919)

Bank Receipts CASHED

UNITED STOCK AND BOND CO.

8:30 a.m. to 6:00 p.m. 634 So. Spring St.—Ground Floor. Private Office for Ladies.

WE POSITIVELY PAY

$99.00 for Victory
$99.00 for 3rd 4¼

All Coupons Attached.

No Brokerage Charged.

$105.00 for 1st 3½ Liberty
96.00 for 4th 4¼ Bonds
4.00 for W. S. Stamps

H. N. Willard & Co. Ground floor, 623 S. Spring. 14815.

LIBERTY BONDS BOUGHT

ALSO W.S.S.—We Pay Highest Market Prices. Cash at Once.

H. M. COLE.

909 Central Bldg., Opposite Pacific Electric Depot. Bank References.

WE BUY LIBERTY BONDS W. S. S.

FULL MARKET TODAY. $106.12 for 1st issue.

ALL COUPONS ATTACHED. $99.57 for 3rd issue.

J. C. BURCH & CO.

Ground Floor, 619 S. Spring. Broadway 2812.

LIBERTY BONDS

BANK RECEIPTS AND WAR SAVINGS STAMPS Bought for Cash at Highest Prices

AMERICAN SECURITIES COMPANY

202 West Third St., Near Spring. Phone 62651.

828 W. P. Story Bldg., 6th and Broadway. Phone Pico 3304.

MOVEMENTS OF TRANSPORTS.

ARRIVALS—ASSIGNMENTS.

[BY A. P. NIGHT WIRE.]

NEW YORK, June 30.—Reports of a mutiny on the Archangel front last March among members of the Three Hundred and Thirty-ninth Infantry were vehemently denied today by Maj. J. Brooks Nichols of Detroit and Capt. H. G. Winslow of Madison, Wis., commanding Co. I, the unit said to have been involved. Both officers returned on the transport Von Steuben, which brought back the first complete units to return from service in the Archangel sector. The Von Steuben arrived here today from Brest with 2920 troops, including a large detachment of the Three Hundred and Thirty-ninth Infantry, Eighty-fifth Division, which was recently withdrawn from Archangel.

The transport Infanta Isabella arrived from Bordeaux today with 1730 troops and the yacht Aphrodite came in with thirteen casual officers from Brest.

The French liner La Lorraine, from Havre with 427 casual troops on board, arrived early today.

The transport Troy, also from Brest, brought 5774 troops, the majority being negroes attached to engineer regiments.

Eve Hammond of San Francisco, one of the most decorated of American women war workers, returned today on the Lorraine. She wears the Croix de Guerre, Legion of Honor and Sauvetage medals and the ribbon of the battle of the Marne.

NEWPORT NEWS (Va.) June 30. The battleship Louisiana arrived here today from Brest with 1250 officers and men, including the Seventh Supply Train.

BOSTON, June 30.—The transport Finland, with 3545 troops and 26 civilian employees of the War Department, arrived today from Brest. On board were the Third Cavalry, Battery B of the Third Field Artillery, Three Hundred and Tenth and One Hundred and Thirteenth Engineer Train, a detachment of the Sixty-fourth Infantry, Batteries A and E and headquarters company of the Seventy-eighth Field Artillery, Seventh Army Corps Sanitary Train, headquarters field hospitals Nos. 153 to 156, with ambulance companies 153 to 155, Four Hundred and Eighteenth Motor Transport Supply Train, headquarters motor transport companies 469, 471, 472 and 473, Co. B, Sixth Supply Train, and nine casual companies from Brest and At. Aignan.

REPORT OF CYCLOPS IN HUN PORT DISBELIEVED.

[BY CABLE—EXCLUSIVE DISPATCH.]

BERLIN, June 28 (via Copenhagen, June 29.)—When news agencies repeated the story that the United States Navy collier Cyclops had been brought into a German port, and the news reached Berlin the Admiralty offices were closed, but several officials found at their residences doubted the story. Naval officers say surely they would have heard if the vessel had been brought into a port.

They also emphasize the difficulty of running the collier through the blockade, and the fact that Americans have been in every German port since the armistice.

SERBIANS, ITALIANS CRASH.

[BY CABLE AND ASSOCIATED PRESS.]

PARIS, June 30.—Serbian and Italian troops have clashed near Dixrai, according to unofficial reports received here today.

Powder Always Shows On a Rough Skin

Just try this simple formula—

"A little CREME ELCAYA rubbed gently into the skin; then if you need color, a very little Elcaya rouge spread carefully over the cheeks before the cream is quite dry; and after that the film of face powder over all."

CREME ELCAYA

Your dealer has ELCAYA and has sold it for years. Ask him. In Jars at 25 & 60c

James C. Crane, Sole Agent

Creme Elcaya Elcaya Rouge Elcaya Face Powder

148 Madison Ave., New York

SCHOOL BOARD WON'T TOLERATE AGITATION.

CRITICISM FROM A TEACHERS' ORGANIZATION EVOKES CAUSTIC COMMENT.

Agitation and interference will not be tolerated by the Board of Education, its members declared last night, when a resolution, prepared by the Committee of the Whole, was adopted by the board.

The High School Teachers' Association sent a letter to the Board of Education last Thursday, with a resolution appended, in which the action of the school board in canceling the contract of one of the high school teachers was criticised. The association said the teacher had not been given sufficient notice that the board proposed to cancel his contract, and that he had not had a just hearing and had not been represented by counsel.

The resolution appended to the letter, which had been adopted by the executive committee of the High School Teachers' Association, urged that the board should not cancel the contract of any teacher unless on three months' notice; that the board should give every teacher a hearing when he had been reported by the principal of the school, and the High School Teachers' Association should have a representation at the hearing.

All these things were obnoxious to the board, D. K. Edwards, chairman of the Committee of the Whole, declared. "The Board of Education is elected by the people and is responsible to the people for the conduct of the schools, and the only way it can conduct the schools in a satisfactory manner is to do so without interference from any association of teachers," he said. "The board is not willing to consider any complaints from teachers through any association. We will listen to any teacher, appearing as an individual, but we will not consider any complaints except when they originate with the teacher affected."

Mr. Edwards said he would like to know who is stirring up all this strife among the high school teachers. "It looks like a determined effort to undermine the system, and is unethical and unprofessional, and if the parties responsible for this work were known, I would favor giving them an indefinite leave of absence without pay."

It was intimated by the board members that some of the high school teachers were preaching Bolshevism and D. J. Chase, replaying to Mr. Edwards, said he concurred in everything that had been said and believed the school system, and the children, would be better off without the agitators.

PACIFIC STEAMSHIP BUSINESS IS RUSHING.

Because of increased business, the Pacific Steamship Company has found it necessary to move to larger quarters, and accordingly today will move its district freight and passenger offices to the third floor of the Citizens' Bank Building, W. M. Cline, district freight and passenger agent, announced yesterday.

A city ticket office for the company will be opened at Fifth and Spring, in part of the offices formerly occupied by the Salt Lake Route Railroad.

The Pacific Steamship Company is now receiving reports from seven different steamship agencies, it was reported.

EXPECT TEN THOUSAND AT BIG CANADA FETE.

MAIN FEATURE OF DOMINION DAY CELEBRATION TO BE ASSAULT-AT-ARMS.

Ten thousand Canadians from Los Angeles and other Southern California cities are expected at the Shrine Auditorium tonight in celebration of Dominion Day, the birthday of Canada, according to Chairman Harry B. Crouch, of the Dominion Day Committee, who conducted the final rehearsal of the programme at the Shrine Auditorium last night.

One hundred Canadian soldiers in full uniform will do the "assault-at-arms." There will be bayonet drills, a representation of the taking of Vimy Ridge, the battle flags, the salute to the colors and the honors accorded to the United States officers represented by Col. Adna G. Clark, commandant of Fort MacArthur, and Col. L. J. Mygatt, commandant of Ross Balloon School at Arcadia, who will share the honors with C. White Mortimer, representing Great Britain.

United States soldiers who fought shoulder to shoulder with their Canadian brothers are to have a part in the honors accorded the returned men. There will be little, if any, speech-making. The affair will conclude with a military ball, after tableaux have been presented in which world war scenes will be shown.

Sergt. W. L. Rayfield, who wears a Victoria Cross for distinctive bravery on the field of battle in Flanders, will be one of the Canadian soldiers to take part in the celebration. When Rayfield was surrounded by Germans, he fought them, capturing thirty-two, and with his company escaped, though wounded.

The Overseas Club orchestra of twenty-five pieces will play and Dr. Bruce Gordon Kingsley, famous Canadian, will direct the music. The Kilties in full uniform will take part in the celebration.

Another feature will be the fencing of Lieut. H. J. Uttenhove, champion fencer, who challenges any one to meet him. He was instructor to the officers of the Belgian army.

There was a demand for boxes last night. Douglas Fairbanks, Tom Moore, Lillian and Dorothy Gish, Reginald Barker, Alexander Francis, Wallie Reed and a number of other well-known motion picture stars have secured theirs. Bruce Hawkins will be master of ceremonies.

LARGE ESTATE LEFT TO LOCAL MINISTER.

LEGATEE CAN USE IT AS HE WISHES UNDER THE GUIDANCE OF HOLY SPIRIT.

The bulk of the estate of George W. Shires, who died here on June 22, was bequeathed to Rev. Augustus B. Prichard, to be used "in the way which may seem best under the guidance of the holy spirit," according to a will filed for probate yesterday. The estate is valued at $50,000.

The will says Mr. Shires had confidence in the minister, and the property so bequeathed is given absolutely and unconditionally, and the legatee is answerable to no one but God, and his own conscience.

To May Louise Feaster, housekeeper for Mr. Shires, is left the family residence at 2111 Thompson street, because of her kindness to his deceased wife. The Bible House of Los Angeles is left $5000, and the remainding portion of one-third of the estate, which may by law be left to charity, is to go to the Bible Institute to found "the George W. Shires mission." This is to be used for foreign and local missions. Mrs. Elizabeth Brown, a sister, is given a life income from a trust fund of $10,000.

GOT A DOLLAR TO HELP POOR BABIES?

IF YOU HAVE, HERE'S A CHANCE TO GIVE LITTLE ONES A VACATION AT BEACH.

The King's Daughters Day Nursery, 132 North Clarence street, Boyle Heights, is planning to send fifty little boys and girls, on a two-weeks' vacation at the beach, and every man, and woman too, in Los Angeles is asked to help make this vacation a pleasing success for the children.

The nursery is non-secterian and all races, and creeds are accepted, and will be taken on this vacation trip. These are American children, sons and daughters of Los Angeles working women, some of them are orphans and the rest are half orphans dependent on what their mothers or guardians can earn.

It won't cost much to send these little tots to the beach. In comparison to what it costs the average Angeleno to go for two weeks the trip of these children will cost nothing. To these little children, and their parents, however, the cost is absolutely prohibitive and the only way the trip can be realised is for everyone who can possibly spare the money to send 50 cents or a dollar of two.

Mrs. Harrison, who is in charge of the nursery is arranging for the beach trip. Her plan is to rent a house at the beach and take one or two nurses with her to assist in handling the children. All who can help should get in touch with Mrs. Harrison at the nursery. The telephone number is 41238.

"SLEEPING LION" AT THE SUPERBA.

An Italian out in the Great West of the two-gun man and the lariat is an unusual character in the pictures, and in this respect "The Sleeping Lion," in which he appears, portrayed by Monroe Salisbury, is an unusual photoplay. This week at the Superba. The humanness of the Italian's character is emphasized in his love for a child and his faith and devotion to the ideal of his youth. His acquirement of expertness in handling the revolver furnishes material for comedy, especially when his first shot cuts a hole in a can of milk.

Monroe Salisbury gives a very effective interpretation of the type, although the tendency on his part as well as other members of the cast is toward too much mouthing. The other players of the cast are excellent. Rea Mitchell makes a pretty village Carmen.

The Sleeping Lion" is a Western picture that is different.

ANNOUNCING

THE CONTINUATION OF THE

Eastside Brewery

The snappiest of cereal beverages—

Eastside Zest

is now sold everywhere without special license. It may be obtained in large or small size bottles at leading grocery and drug stores, restaurants, soda fountains, etc.

Sold extensively thruout Arizona, Imperial Valley, Riverside and Orange Counties and Desert localities.

Los Angeles Brewery Company

CLASSIFIED INDEX.

	Page
ONE-TIME NOTICES	9
LOST, FOUND, STRAYED, STOLEN	9
SPECIAL NOTICES—Miscellaneous	
PERSONALS—Miscellaneous	
BUSINESS ANNOUNCEMENTS—Miscellaneous	
EDUCATIONAL	
WANTED—Help, Male	
WANTED—Help, Female	
WANTED—Help, Male and Female	
EMPLOYMENT AGENCIES	
WANTED—Agents and Canvassers	
WANTED—Situations, Male	10
WANTED—Situations, Female	
WANTED—Situations, Male and Female	
WANTED—Rooms & Board	
TO LET—Rooms	
TO LET—Flats	
TO LET—Apartments	
TO LET—Houses	
TO LET—Beach Property	
TO LET—Stores, Offices, Etc.	
FURNITURE	
MUSICAL INSTRUMENTS	
MACHINERY	
POULTRY AND STOCK	11
WANTED—Miscellaneous	11
AUTOMOBILES—Miscellaneous	
AUTOMOBILES—Autos for Sale	12
HORSES, MULES, CATTLE, ETC.	
POULTRY, PET STOCK AND SUPPLIES	
HOUSES—For Sale	
HOLLYWOOD—Miscellaneous	
LOTS—For Sale	13
BUSINESS PROPERTY	
INDUSTRIAL PROPERTY	
INCOME PROPERTY	
SUBURBAN PROPERTY	14
BEACH PROPERTY	
FARMS & PROPERTY	
COUNTRY PROPERTY	
MOUNTAIN AND CANYON PROPERTY	
EASTERN AND NORTHERN PROPERTY	
SAN DIEGO PROPERTY	
GOVERNMENT LANDS	
OIL PROPERTY	
ORANGE, LEMON AND WALNUT GROVES	
REAL ESTATE—Miscellaneous	
WANTED—Real Estate	
FOR EXCHANGE—Real Estate	
MONEY TO LOAN	
MONEY WANTED	
MORTGAGES, TRUST DEEDS	
STOCKS, BONDS AND SECURITIES	
MINES AND MINING	
HOTELS AND ROOMING-HOUSES	
APARTMENT-HOUSE PROPERTY	
BUSINESS INVESTMENTS	
BUSINESS CHANCES—Many Kinds	
PARTNERS WANTED	
BUSINESS CHANCES WANTED	
TOO LATE TO CLASSIFY	

SPECIAL NOTICE TO "TIMES" Classified Advertisers.

Hereafter 8 p.m. will be the closing hour for the receipt of classified advertisement for both the Daily and Sunday Times.

Classified Liners.

CLASSIFIED RATES.

Minimum space, 2 lines, or 12 words. No transactions of less than 25 cents daily. 20 cents Sunday.

Ten cents a line each insertion daily. Fifteen cents a line each insertion Sunday. Personals, 20 cents per line each insertion daily and 20 cents a line Sunday; applies to advertisements under the headings of "Personals," "Special Notices," "Lost, Found, Strayed," "Wanted," "Rooms," "Rooms and Board," "Lots," "Houses," "Flats," "Apartments," "Miscellaneous" and "Boats and Marines."

Minimum charge applies to each change and each consecutive insertion. Count five average words for the first line, and seven words for each additional line. Advertisements not inserted on consecutive days or consecutive issues.

The Times will not be responsible for more than one incorrect insertion of any advertisement not given in writing or for more than one day. The inadvertent omission of advertising will be rectified only by the cancellation of the charge for the space occupied. Adjustment for errors will be made in accordance with published rules and regulations governing same. Such adjustments for errors will be made for advertisements appearing in the issue next following the one containing the error complained of. Errors not reported in time for correction in the issue next following the first insertion will not be allowed for. The Times will not be responsible for errors which may occur in other items in the event of omissions. The Times will not be responsible for errors which may occur in telephoned advertisements. The right is reserved to classify all advertisements under proper headings, and to reject objectionable advertising.

"WANT AD" SUPREMACY.

The Times regularly prints practically all of the "Want Ads" published in all of the other Los Angeles newspapers in addition to thousands of ads which are not printed in any other newspaper. In all classifications—Help Wanted, Situations Wanted, To Let, Automobiles, Real Estate, Business Chances—TIMES LEADERSHIP IS UNQUESTIONED.

By using THE TIMES ALONE, classified advertisers can cover Los Angeles and Southern California at one cost.

ONE-TIME NOTICES— Of Special Interest.

[Under the following headings the most timely and effective announcements of their respective kinds are routinely printed.]

DOCTOR FOR MEN—SPECIALTY 30 YEARS. New methods. Permanent results. Examination free. 210 Douglas Bldg., 3d and Spring.

LOST, FOUND, STRAYED— And Stolen.

LOST—$10 REWARD FOR INFORMATION GIVING location of Chinese salesman of Chinese coins 182731, motor 35427. SOUTHWESTERN AUTOMOBILE INSURANCE CO., 320 Cen. Bank Bldg., 6th and Hill. 66605.

LOST—WILL PARTY WHO TOOK U. S. NAVY uniform, from automobile at 7th and Spring, June 29, please leave same at 811 W. JEFFERSON AVE. Call West 2121.

LOST—ON 27TH ST., WEST OF GRAND AVE., fur (foreign and local missions. Mrs. Elizabeth Brown, a sister, is given a life income from a trust fund of $10,000. Liberal reward. Return to 1114 Trust & Savings Bldg., 6th and Spring. Main 6200.

LOST—WEDNESDAY EVENING ON HARVARD Military School grounds, gent's open face gold watch, Hamilton movement, gold fob attached. Liberal reward. Return to 1201 W. 28TH ST. Phone 25200.

LOST—LADY'S HANDBAG WITH SANTA FE ticket for Aurora, Ill., issued to Pasadena. Book and other articles. Liberal reward. 2040 MORGAN PLACE, Hollywood. 809274.

LOST—IN LOS ANGELES, SOME TIME THIS day (pay envelope, small gold football emblem, name J. F. Gibson, Nebraska. Liberal reward. 945 S. LAKE ST.

FOUND—ON THE STREET, A DIAMOND STUD; owner send exact description and name of ownership. Address YH, box 37, TIMES OFFICE.

LOST—LIGHT SUITCASE CONTAINING LADY'S wearing apparel, between 42nd, Stocker and San Luis Obispo. Return to 1200 33RD AVE., Los Angeles. Reward.

LOST—MONDAY MORNING ON HARBOR BLVD., near Gardena, large rabbit and white collie dog, reference necessary. Reward. L. A. DOWD, Phone Gardena 104.

LOST—GENT'S HEAVY GOLD WATCH CHAIN, set on 54th and Manetta ave. st., on 27th day of June, 29. Finder please return to 1020 WASHINGTON BLDG. Receive reward.

LOST—1 BURNER GASOLINE STOVE BETWEEN Pacific Electric freight depot and Terminal and Washington. AUTO RAMP SALES CO., 1300 W. Washington.

LOST—AT HERMOSA BEACH, SUNDAY, JUNE 29TH, scene of drowning accident, gold watch, fob and Masonic chapter charm. Liberal reward for finder. Address G, box 92, TIMES OFFICE.

LOST—A SHRINER PIN WITH REAL CLAWS and 3 pendelups with 3 small diamonds; of questions asked. Reward, $10. MISS VILAS 1837 MONS, 620 S. Flower st., Los Angeles.

LOST—BETWEEN REDONDO BEACH AND VENICE ave., black bag containing two bathing suits and mirror. Return to 711 E. FIFTH ST. Reward.

LOST—POCKETBOOK WITH MONEY AND VALUABLE PAPERS; between Seventh and Crocker, on Washington and Trinity. Liberal reward. Call PICO 3125 or at 1334 E. 56th St.

LOST—DOMINION OF CANADA INDORSED checks on 7th, corner of Burlington ave. and Home Bank on Alvarado. Finder please return to 8 SORRENTO APTS. Suitable reward offered.

LOST—ON E. FIRST ST. CAR, LEATHER HAND bag, containing purse and letters; please return to MRS. EVANS, 945 Foster Park ave. Reward.

LOST—LARGE AIREDALE TERRIER, BLACK saddle, tan head and legs with bandage, 17 months old; liberal reward for Rosecrans & WEST 6970 or 16108.

LOST—ON FRANKLIN AVE. NEAR N. HARVARD or on N. Harvard near Franklin, set with pearls, large, pearl in center; liberal reward. PHONE 20140.

LOST—$20 CURRENCY, RED FLOOD TOILET room, Broadway Department Store. Return to LOST AND FOUND DEPT., or Broadway Department Store and receive liberal reward.

LOST — WHITE MALE SPITZ DOG SUNDAY evening in East Hollywood; a liberal reward if returned. 4520 RUSSELL AVE. 809362.

LOST—LEFT IN CHEVROLET ... PHONE of Murray's candy store, Wednesday evening, tortoise shell glasses. Reward. Phone W. 7067.

LOST—SATURDAY, BETWEEN SAN MARINO and 1103 W. Eighth st., folding clock, black leather case. PHONE 52240. Reward.

LOST—SUNDAY, BETWEEN VERNON AVE. CARS and Westlake Church, pearl horseshoe breastpin. Good reward. 1047 W. 48TH ST.

FOUND—INITIAL SCARFPIN, OWNER DESCRIBE and pay for ad. Address G, box 87, TIMES OFFICE.

LOST—GRAY CROSS FOX FUR BETWEEN Arcade depot and Grand ave. Return to 102 C. P. THOMAS, 308 Consolidated Realty Bldg.

LOST—ON ROAD BETWEEN VENICE AND Inglewood, small black handbag. Reward. LILLIAN B. HALL, 231 Summit Ave., Pasadena, Cal.

LOST—ON WINDWARD AVE., VENICE, SUNDAY afternoon, fire $20 bills in green purse; $50 reward if left at MATT GRENNAN, 550 S. Spring.

LOST—IN LONG BEACH SUNDAY, GOLD BAR pin, with Alpha attached. $5 reward. 742 W. 7TH ST. Phone Broadway 4080.

LOST—WHITE ENGLISH BULL DOG WITH DARK spots, had on red brass mounted collar. Reward. PHONE 57229.

LOST—WEDNESDAY NIGHT AT OR NEAR VERnon Country Club, small gold wrist watch; reward. Call BROADWAY 1329.

FOUND—IN GENERAL MARKET, PURSE AND money. J. A. WOODS, 1717 Pacific ave.

LOST—SUNDAY, AIREDALE FEMALE, LICENSE 14731. Phone HOLLY 3033. Suitable reward.

LOST—FROM CORNER OF 1ST AND BEAUDRY, pet wildcat, reward. PHONE 14118 or 61925.

LOST—ONE JERSEY COW WITH HALTER ON. 1905291. Reward.

LOST — GOLD BAR PIN, OVAL AMETHYST set; liberal reward. Phone evenings 53054.

Classified Liners.

LOST, FOUND, STRAYED— And Stolen.

LOST — PEARL NECKLACE, VALUED AS AN heirloom. Liberal reward will be paid for return to E. N. MARTIN, Room 2, TIMES BLDG., City.

SPECIAL NOTICES— Miscellaneous.

Baths and Massage.

BATHS, MASSAGE, CABINET SWEATS (FULL length and sitting.) Attendants both sexes. Newly equipped, most up-to-date establishment. Graduate nurses. 506-7-8 BAKER-DETWILER BLDG. Hours 10 a.m. to 10 p.m. daily; Sunday 10 a.m. to 5 p.m. 412 W. Sixth st. 62966.

BATHS, EXCLUSIVE DEPARTMENTS FOR MEN and women, cabinet sweats, medicated baths, various oil treatments; we specialize in reducing and rebuilding; graduate attendants, both sexes, physicians' orders strictly adhered to. 223 UNION LEAGUE BLDG., 2nd and Hill. Ph. 62021.

UNDER NEW MANAGEMENT. GRAND AVE. TURKISH BATH HOUSE. Remodeled and equipped for men only. Efficiency none equal, 70 sleeping rooms. Good air, all above ground. 615-617 SO. GRAND.

LILLIAN DE GUARRE, SCALP TREATMENTS, 207 S. BROADWAY, Room 217. Open evenings and Sundays.

BATH, MASSAGE, DOROTHY WELLS AND RUTH Rollins. Operators both sexes. 208 WRIGHT-CALLENDER BLDG., 4th and Hill.

MISS GRACE ALLEN, SHAMPOOING AND MASSAGE. 217 HENNE BLDG., 122 W. 3rd st. Operators both sexes. Open Sunday.

MRS. HALL, MASSAGE, ELECTRIC SWEATS, bath, masseuse and masseur; hours 10 to 7. Open Sundays. 938 W. 7TH ST.

MAY SEDGWICK, BATH, MASSAGE, 520 SOUTH BROADWAY, room 318.

MASSAGE, 402 GROSSE BLDG., 6TH AND SPRING. Atts. both sexes. Open Sundays. MRS. GRAY.

MAY CLARK, CLARISS, BATHS, MASSAGE; Masseur and masseuse. 218 S. BROADWAY, r. 314.

Medical.

DR. E. SILVERMAN, FORMERLY ASSISTANT TO Dr. Heinrich Lording of Dresden, Germany. Skin, urinary and blood diseases a specialty. "606," $25. Office hours 2-5, 7-8. 204-5 GROSSE BLDG., 6th at Spring. 63445.

ARE YOU NERVOUS? AFFLICTED WITH TUberculosis or paralysis, rheumatism, stomach, kidneys, heart, liver or bladder trouble? Spinal adjustments removed, the cause of the disease. MARY MITCHELL D. C., 1603 W. Pico. 558102.

IF SUFFERING WITH BLADDER TROUBLE, call a lady who knows a remedy well worth using when others have failed. 909 W. 32d. 25510.

FREE CHIROPRACTIC TREATMENTS, LOS ANgeles Chiropractic College, day or evening. DR. CALE, president, 931 S. Hill. 15605.

WOMEN'S DISEASE, ALL TROUBLES, SPECIAList. 403 DELTA BLDG., 42nd S. Spring st.

PYORRHEA CURED. WRITTEN GUARANTEE. PHONE 66272.

Sanatoriums.

THORNYCROFT FARM SANITARIUM, GLENDALE, CAL. INDIVIDUAL COTTAGES WITH SCREEN PORCHES. NURSE'S CARE. CALL BELLS. APPETIZING, NOURISHING FOOD. PLENTY OF MILK AND EGGS, ETC. GLENDALE 70.

CHRISTIAN SCIENCE HOME FOR CONVALESCents; C.S. nurse in attendance; beautiful surroundings; close to church. PHONE 21532.

BELVEDERE TUBERCULAR SANITARIUM. COTTages; good meals; rates. BOYLE 622.

PERSONAL— Business.

PERSONAL—A HOME FOR VIOLA, QUIET, American girl, aged 11. Irene, bright, Spanish, 11. Mary, pretty Italian, 7. Charlotte, colored, aged 6. Marjorie, 9, and Verna, very bright, 9 years old. Apply at CHILDREN'S HOME SOCIETY, 2414 Griffith ave.

PERSONAL—WANTED—TEN PEOPLE SUFFERing from rheumatism, neuritis, sciatica, nervousness, kidney, liver or bladder troubles, after "flu" complications, obesity. Quick, positive results guaranteed, no medicine, free demonstration for a limited time. 804 BRACK-SHOPS.

PERSONAL — YOUNG COUPLE ARE LEAVING this week in nice 5-cylinder car for Yosemite, returning via 'Frisco and the shore, would transport a congenial party of 2 or 3, reasonable. Phone ALHAMBRA 280-R-5.

PERSONAL—$10 REWARD FOR INFORMATION as to the whereabouts of L. K. Dugan. Call or address SOUTHWESTERN AUTOMOBILE INSURANCE COMPANY, 526 Con. Realty Bldg., 6th and Hill. 66992.

PERSONAL—LADIES, ASK YOUR DRUGGIST FOR Chichesters Pills, the Diamond Brand, for years known as the best, safest, always reliable. Take no other. Chichesters Diamond Brand Pills are sold everywhere.

PERSONAL—SCENARIO WRITERS WHO HAVE had their scenarios lost, unreturned, converted or stolen will learn something of interest by communicating with D, box 262, TIMES OFFICE.

PERSONAL—LADY LIVING IN IDEAL LOCATION will take lady boarder, riding own horses, moderate terms. Address T, box 327, TIMES BRANCH OFFICE.

PERSONAL—PROF. ALTHOUSE, NOTED ASTROLoger and palmist, 33 years in Los Angeles. Largest practice, highest grade of work. High class patronage solicited. 709½ S. BROADWAY.

PERSONAL — MAKE ROUND TRIP TO VENICE daily by auto from Los Angeles. What business have you to assist defray expenses? L. ROUGE, 2818 W. 10th st. Phone Wilshire 5037.

PERSONAL—MR. EVAN MITCHELL, IF YOU will come to 137 WEST 16TH, your wife wants to see you.

PERSONAL—WANTED BOYD BURBANK TO CALL or telephone, I. W. CLIFFT, telephone 6661, 125½ S. Pickering, Whittier, Cal.

PERSONAL—WANT ADDRESS OF C.E. LYON, formerly of 5662 WILLOUGHBY, important message waiting. Address G, box 88, TIMES OFFICE.

PERSONAL—LADY ARTIST'S MODEL WANTS POsition. Address S, box 504, TIMES BRANCH OFFICE.

PERSONAL—BIG RETURNS TO CAPABLE WOMan to sell corset drafting system on commission. 209 GROSSE BLDG.

PERSONAL—WILL BUY DIAMONDS, PAY CASH. M. LIGHT, 909 Title Guarantee, 5th Bdy. 66061.

PERSONAL—SOME ONE MOTORING TO PORTland, accommodate lady. 60733, room 224.

PERSONAL—HEARD-CHURCHILL OPTOMETRIST opticians, 2 stores. 709 S. Hill, 256 S. BDWY.

BUSINESS ANNOUNCEMENTS— Miscellaneous.

PANAMA HATS— 63702. Cleaned and Blocked. MODEL HAT WORKS, 851 S. Hill.

WRITERS— I can sell your manuscript. Reading, opinion free. N. S. ALEXANDER, 314 Mer. Tr. Bldg.

FREE TODAY, SAMPLES OF GOOD-BYE DANDRUFF DESTROYER. CORENNEN HAIR PARLORS, 616½ S. Broadway.

ELECTRO-THERAPY, NEW COURSE JUST STARTing. Diplomas issued. ECLECTIC COLLEGE OF CHIROPRACTIC, 321 S. Hill.

MANUSCRIPTS EDITED, TYPED, CRITICISED, marketed, courses in short story and photoplay writing, by M. M. DALEY, Majestic Theater.

WILL REPAIR ANY WATCH, NO MATTER HOW broken, $1. All work guaranteed 1 year. Lost parts extra. LIPSON JEWELRY CO., 123 S. Bdwy.

FOR SALE—500 LETTERS, MULTIGRAPHED..$1. 1000 envelopes printed ...$3. REED, 628 San Fernando Bldg. Main 2113.

PIANOS TUNED, EXPERT REPAIRING, REMODeling; all work guaranteed. PLATT MUSIC CO., next Orpheum Theater. Phone 10108.

LOS ANGELES CAN CO., 203-213 N. AVENUE 20. PHONE 10669, EAST 289.

BEDBUGS, ALL INSECTS KILLED IN 2 HOURS. Guar. PENCILLE, 4610 Compton ave. S. 3273-J.

TYPEWRITING, 5 CTS. PAGE, STENOGRAPHER. 822 CHAMBER COMMERCE BLDG. Bdwy. 758.

1000 CARDS, $1.50. ALL PRINTING LOW priced. REMS, 227 Mercantile Pl. 19855.

PUBLIC STENOGRAPHIC, TYPEWRITING, MR. RICHARDS, 223 SAN FERNANDO BLDG. 60163.

ANTS—ARE YOU ANNOYED BY THEM? PERmanently exterminated. 390729.

WATCHES CLEANED, 50c; MAINSPRINGS, 50c; Guaranteed 2 years. ROBBINS, 607 S. Spring st.

BUSINESS LETTERS TYPEWRITTEN, 10C PAGE. Stenographer, 705 Ferguson Bldg., 3rd and Hill.

Attorneys and Counselors.

FREE ADVICE AND CONSULTATION IN ALL cases, ascertain your rights; practice all courts. Fees reasonable. E. HARDETT, Attorney, 529 Higgins Bldg., 2nd and Main. Bring this ad.

C. C. CASWELL, ATTORNEY. Estates and Wills a specialty. Advice Free. 510 HOLLINGSWORTH BLDG. Phone 63509.

SANDOR J. VIGG, ATTORNEY AND COUNSELOR. 620 SAN FERNANDO BLDG. Phone Bdwy. 4149.

S. J. VIGG, LAWYER, GENERAL PRACTICE. 620 San Fernando Bldg. Phone Broadway 4149.

ALL LEGAL MATTERS, CONSULTATION FREE. W. A. JENKINS, 910 Marsh-Strong, 9th-Spring.

E. S. FARHART, ATTORNEY, I. W. HELLMAN Bldg. Wills, Trusts and Estates.

Auctions and Auctioneers.

AUCTION— TUESDAY, JULY 1, 10 A.M., contents of furniture store at 2007-2009 S. VERMONT AVE. Lease expires and everything must go. Dealers invited. Lunch. THEO F. ZIMMER, General Auctioneer. Phone South 5790-W. Res. West 6184. Charter member of International Association of Auctioneers. 1886.

Professional Services.

J. HENRY WOOD, EXPERT ACCOUNTANT, AUDitor, systematizer, 514 GROSSE BLDG. 62951.

Furs.

FURS — WE SELL FOR LESS. JOHN KLEIN, Corner 8th and Broadway. 15632.

FURS REMODELED TO LATEST STYLES. SPEcial rates for summer. ROBERTS, 808 W. 7th.

Cesspool Cleaners.

ACME CESSPOOL CO., WIL. 3158. Cleaning and contract. 590663.

CALIFORNIA CESSPOOL CLEANING CO. WIL. 1812. UNDERGROUND DRAINAGE. 600197.

BUSINESS ANNOUNCEMENTS— Miscellaneous.

Patents and Patent Attorneys.

HAZARD & MILLER, PIONEER PATENT Agency, established 40 years in Los Angeles. Library contains record of all United States patents, examine without charge, and avoid applying for something already patented. Miller, 8 years examiner in U. S. Patent Office. Hazard's Book on Patents free. Fifth Floor, CENTRAL BLDG., 6th and Main sts.

POTTENGER AND POTTENGER Solicitors of patents. Inventions financed, developed and marketed. Scientific patents, designing, drafting and engineering a specialty. E. FULTON POTTENGER, Consulting Engineer. 628-629 Exchange Bldg. 11679.

WESTALL AND WALLACE— Patent Attorneys. 514-16-18 Trust and Savings Bldg., 6th and Spring sts. Phone 65083.

Manicuring, Chiropody, Facial and Scalp Treatments, Hair Dressing.

I TEACH AT YOUR HOME TO AVOID HAIR falling out and keep hair from turning gray and avoid wrinkles, you will look 20 years younger. Address F, box 185, TIMES OFFICE.

REMOVE WRINKLES, STOP FALLING HAIR, teach you to keep good complexion. BROADWAY 2141.

MISS RAY, MANICURING, FACIAL AND SCALP, 253 S. BROADWAY, room 419. Open from 10 until 7 daily.

CHICAGO TOILET PARLORS, FACIAL AND SCALP treatments. MISS PALMER, 315 S. Bdwy. suite 431. Hours 10-6. Open Sundays.

430 S. BROADWAY, ROOM 612. HOT OIL treatments to prevent dandruff, stop falling hair. Hours 10 to 6. Open Sundays.

MISS LE ROY, MANICURING, FACIAL AND scalp. 421 BROADWAY CENTRAL BLDG., 424 S. Broadway.

SENORITA J. MENDEZ, FIRST-CLASS MANICURist, facial and scalp. 321½ W. 4TH ST.

ELECTRIC FACIAL SCALP TREATMENTS, MANicuring. 321 S. HILL ST., office 204.

MANICURING AND SCALP TREATMENTS, ROOM 327 GROSSE BLDG., 124 W. 6th.

LILLIAN BURTON AND MISS LA VERNE, MANIcurists. FERGUSON BLDG., 3rd-Hill, office 208.

OLIVE CLARK, SCALP TREATMENTS, 11 TILL 6, 207 S. BROADWAY. Room 217.

SPECIAL TREATMENTS FOR COMPLEXION AND lines. 1021 W. 7th st., apt. 6, MRS. CASE.

MISS BROWN, 328½ W. FIFTH, ROOM 37. Shampooing, massage. Open Sundays.

314 EXCHANGE BLDG., MANICURING, SCALP treatment. Price 50c. Hours 11-7; Sunday 11-4.

MME. HIBBARD, ELECTRIC, FACIAL sweats, shampooing, massage. 324 W. 11TH ST.

Contractors and Builders.

B. L. SAUNDERS & CO., BUILDERS. Modern homes and flat buildings, built right, at reasonable prices. Estimates cheerfully given on all classes of work. 208 VAN NUYS BLDG. Phone 63846.

WANTED—CONTRACTS FOR PAPER HANGING, painting, tinting and repairing; best work, right price. W. A. GOODWIN, 2956 La Salle. Phone 73845.

R. H. BRYANT, CABINET WORK AND CARpenter jobbing. Showcases, fixtures for store and office. Special furniture built. Shop 113 WINSTON ST., half block south 4th and Main.

W. H. WEST, PAINTER AND CONTRACTOR, ready to figure your work, will do work for car. Phone 28849.

PRACTICAL MECHANIC WILL BUILD FOR YOU at cost of materials and labor, plus 10 per cent. VERMONT 4841.

WANTED—CEMENT REPAIR WORK UNDER $10 attended to on Thursday and Friday. Phone early and be listed this week. 52834.

WANTED — CONTRACTOR TO FINANCE AND build flat building. See Owner, 2413 2ND AVE.

Carpet and Rug Cleaners.

9X12 RUGS, NAPTHA CLEANED, SIZED $3. Experts in cleaning, repairing, sewing, laying Orientals, Navajos and all first-class carpets. Linoleum. Ink spots and moth holes removed. LINDLEY CARPET CO., 1428 Maple. Phone 23782.

CITY STEAM CARPET CLEANING WORKS, 2152 Sacramento st. M. 427. 66229. John Bloeser.

EDUCATIONAL— Miscellaneous.

TUTORING IN ALL BRANCHES OF MATHEmatics, drafting, etc., by Stanford engineering student. Address H, box 27, TIMES OFFICE.

BEAUTY CULTURE PAYS BIG. FLORENTINE HAIRDRESSING COLLEGE, oldest, largest. 227 Mercantile place.

STANFORD STUDENT WILL TUTOR, FRENCH and English from 9 to 5. Price $1. 61879.

HIGH SCHOOL TEACHER GIVES LESSONS MATHematics and science; prices reasonable. 77293.

Professions and Languages.

WANTED—WANTED—FRENCH TEACHER (LADY) like to be a companion or coaching children during vacation. Address H, box 21, TIMES OFFICE.

WANTED—HELP— Male.

Miscellaneous.

WANTED—DEPARTMENT STORE POSITIONS.
WINDOW TRIMMER, ADVERTISING, Ariz. ... $175
WINDOW TRIMMER, San Joaquin ... $150
WINDOW TRIMMER, near-by town ... $125
WINDOW TRIMMER, local ... $125
YOUNG WINDOW TRIMMER, country ... $100
ADVERTISING MANAGER, north ... $150
DRY GOODS SALESMAN, Arizona ... $135-$150
FLOOR MANAGERS, good stores ... $108
RETAIL STORES.
HARDWARE CLERK, local ... $18
GROCERY CLERK, Arizona ... $125
HARDWARE CLERK, Arizona company ... $125
GROCERY SOLICITOR, highest class trade ... $125
GROCERY COUNTER CLERK, high-class tr. ... $100
DELICATESSEN CLERK, near-by ... $100
GROCERY ORDER CLERKS ... $80
ELECTRICAL sales clerk ... $90
HIGHER CLASS POSITIONS.
OFFICE MANAGER, oil experience ... $250
SALES MANAGER, PURCHASING, auto electrical goods ... $200
TRAFFIC CLERK, wholesale gro. exp. ... $125
SALESMAN, wholesale gro. can. goods ... $150-$200
INSIDE SALESMAN, wholesale groceries ... $125
ASST. MANAGER, woodenware department ... $150
ADV. MANAGER, banking experience ... $135
WHOLESALE GROCERY shipping manager ... $125
CITY REP., call on business men ... Good
OFFICE POSITIONS.
RAILROAD A. & B. clerk; also DISBURSEMENTS ... $150-$160
STENOGRAPHER, Arizona bank ... $100
AUTOMOBILE STOCK record clerk ... $75
ELLIOTT FISHER biller ... Good salary
BURROUGHS BOOK-KEEPER ... $100
PRODUCE ACCOUNTANT ... $150
BOOK-KEEPER-SALESMAN ... $125
BOOK-KEEPER, good ranch position, single ... $125
GENERAL MERCHANDISE bkprs. (2) ... $125
TYPIST, Wahl operator ... $75-$100
BURROUGHS BANK STATEMENT operator ... $75
COST BOOK-KEEPER ... $85
COLLECTOR, LARGE wholesale ... $20
DICTAPHONIST, good brokerage ... $80
STENOGRAPHER, mining company ... $150
STENOGRAPHER, Imperial, fare paid ... $140
HARDWARE ESTIMATER, builders ... $30
STOCK CLERKS, JUNIORS CLERKS, OFFICE BOYS. BOY DRIVE FORD CAR.
SIXTH AND MAIN STREETS
Reference Association (Agency,) 400 Central Bldg.

WANTED— —WANTED
GOOD PAY. BIG FUTURE IN THE AUTO AND TRACTOR BUSINESS.
Learn it RIGHT at the oldest and most efficient school in the country. (Established 15 years.) All modern equipment. Individual, practical training under expert instructors. Select one of the following courses and start NOW.
AUTO MECHANICS
TRACTOR ENGINEERING
AUTO IGNITION
VULCANIZING
MACHINE SHOP WORK.
WE HELP students earn their living. WE ASSIST graduates to responsible positions. Over 5000 Successful Graduates.
YOU ARE INVITED TO VISIT OUR SCHOOL.
NATIONAL AUTOMOTIVE SCHOOL, FIGUEROA AT EIGHTH. See Inst. Adv.

WANTED—MURRAY & READY, Leading Employment and Labor Agents, 110 E. 2nd st.
Auto mechanic, 60c hr.; railroad machinist, north, 70c hr.; rigger, fare paid, $5 day; 4 millwrights, $6.50 day; 5 carpenters, new warehouse, $6 day; sheet metal worker, $5 day; machinist, soda co., 65c hr.; blacksmith, $6 day; 10 carpenters, $6 day; 3 millwrights, mining co., Arizona, $5.70 day; commissary clerk, speak Spanish, $75 mo.; butcher, country, $35 wk.; stableman, $80 mo.; 3 mine muckers, $4 day; 3 machine miners, $4.50 day; 4 machine miners, Arizona, $5-$5.50 day; 8 woodchoppers, $7 per cord; camp flunkey, fare paid, $50 mo. fd.
Cook, waiters, dishwashers, janitors, porters.
Man and wife, janitors, apt. house ... $90 mo. apt.
10 apricot cutters, families ... 20c box
Married milker, 22 cows ... $100 mo. house
Married rancher, north, alfalfa ... $100 mo. house
Married ranchers orchard men ... $75-$80 mo. house
Laborers, teamsters, city and country.
We Lead—Others Follow.

WANTED—FIRST CLASS ALL AROUND BOOK-keeper, 25-35, for large manufacturing and jobbing house, $125 to start; excellent opportunity for live, competent man. Steno. for first class Texas position, $125-$150; good prospect for more salary and more important position. A-1 stockroom man, $100, auto parts experience required. Young steno. and clerk, out of town, $75-$85 to start, excellent advancement. Young book-keeper, 20-25, clean-cut, good handwriting; good film company position, starting $85. New positions constantly; mostly filled without advertising. Better register. F. S. BEAVIS, Agency for "EVERYTHING HUMAN FOR THE OFFICE." Investment Bldg.

WANTED—EXPERIENCED FURNITURE FINisher. Wanted at Hamburger's. Apply SUPT'S. OFFICE, 3rd Floor.

WANTED— Janitor. Consolidated Realty Bldg. Apply ROOM 416.

WANTED—BOY FOR LIGHT WORK, MUST BE neat appearing and well recommended; typewriter and dictaphone lessons exchanged for services. 315 S. BROADWAY, ROOM 234.

WANTED — MEN TO LEARN VULCANIZING trade, pay while learning. VULCANIZING SCHOOL, 525 West 5th street.

WANTED—LEARN PICTURE ACTING AT HOLLYwood Studio, 5624 Virginia ave. 59162. Course $20. South Hollywood car. (See Inst. ad.)

WANTED—CROWN PACKERS, APPLES, SEAson, standard salary. REYMOND RANCH, Chelan Falls, Wash.

WANTED— HUMMEL BROTHERS EMPLOYMENT AGENCY, 116-118 E. Second st. Main 5484. Home 10709.

Camp cook, A3, $122 fd.	Boiler makers A3, $5.35
Fry cook, No., $110 & B.	Car inspector, $175
Third cook, $75 & B.	Machinist, $5.35
Night cook $80 & B.	Machinist, $5.70
Ranch cook, $85 & B.	Machinist, $5.20
Meat carver, $80 & B.	Sheet metal wkr. $6
Bus boy, beach, $70.	Blacksmith, $6
Bus boy, club, $45 & B.	Electrician, $155
Bus boy, city, $65.	Dredge operator, $150
Bus boy, Mts., $40 & B.	Mill foreman, $125
Waiter, city, $85 fd.	Lineman, $117
Waiter, city, $70. fd.	Sawmill man, $110
House man, $50 & B.	Tinner, $6
House man, No., $45 & B.	Paper hanger, $6
Kitchen helper, $55 & B.	Painter, $6
Help's waiter $50 & B.	Engineer, $90 R. B.
Dishwasher, $50 & B.	Furniture finisher, $5
Dishwasher, $60, fd.	House carpenters, $6
Potwasher, $50 & B.	Rough carpts., city, $6
Silver man, $55, fd.	Carpenters, Ariz. $7
Glass man, $55, fd.	Millwright, $6
Silver man, $45 & B.	Carpenters, city, $6
Fry cook, $75 fd.	Timber men, Nev., $5.50
Camp waiter, $50 & B.	Miners, Nev., $5.50
Camp cook, $100 & B.	Muckers, Nev., $5.00
Cake baker, $130.	Wagon boss, $105
Baker, Aris., $150.	Quarry frmn., $120
Baker, cakes, $150.	Brick burners help $105
Marker, Ariz., $140.	Concrete lbrs. $5.50
Distributor $130.	Laborers, quarry $2.50, fd.
Janitor, $75. Apt.	Carpenters' hlprs., $4
Poultry dresser, $25.	2 coopers, 11c bbl.
Male nurse, $55 & B.	Box maker, $1.25 C.
Orchard tmstr., $55, fd.	Poultry man, $55, B. R.
Ranch hands, $60, fd.	Janitor, club $65
Milker, $75 & B.	Ass't veg. gardener $50, R. B.
Milker, $90, fd.	Porter, $18
Milker, $80 fd.	Painter Insd., $40 B. R.
Milker, Mach., $90, fd.	Janitor, nights, $75
Asst. gardener, $18.	Janitor, days, $65

Man and wife, cook and helper, North ... $100, fd.
Janitor and maid, tent city ... $140 house
Ranch hand and cook Chino ... $100 fd.
Orchard hand and cook, Corona ... $100, fd.
Ranch hand and cook, 7-8 men, close ... $85 fd.
Laborer and cook, dredger, boss here ... $125, fd.
Chore men and cook, 5 people, Fullerton ... $85 & B.
Ranch hand and cook, 18 men, Whittier ... $125 & B.
Married ranch, hand, Palo Verde ... $100 house
Married ranch hand beach ... $90, house
Married orchard hand, close in ... $85, house
Married ranch, hand, 2 sons at $3 each ... House

WANTED—
LUMBER BKPR., ESTIMATOR, SALES ... $150
DRUGGIST-CLERK, take charge dept. ... $135
SPANISH-ENGLISH STENO., TRANSLATOR ... $125
BOOK-KEEPER-TYPIST, little steno. ... $110
BOOK-KEEPER, country, close in ... $100
COUNTRY BANK BKPR., future ... $100 up
RECEIVING & SHIPPING CLERK, auto ... $100
EXP. BANK STATEMENT MACH. OPERATOR ... $90
JUNIOR CLERKS, STENOS., TYPISTS ... $60-$75
PACIFIC AUDIT & SYSTEM CO., INC. (Agcy.) 736 Union Oil Bldg., 7th and Spring sts.

WANTED—PHARMACIST, REGISTERED.
Arizona ... $135
STENOGRAPHER, Bank, Arizona ... $100-$125
STENOG., traveling, speak Spanish ... $125 exp.
COMPTOMETER OPERATOR, fare paid ... $110
Asst. chief engineer, power plant, mine ... $175
INMATES SUPERVISOR, institution ... $50 R.B.
BOYS' SUPERVISOR, institution ... $60 R.B.
CLERK, stockroom, free fare ... $85
DAY HOTEL CLERK, city ... $60 R.B.
Fee 10 per cent. first month's salary. HUMMEL BROTHERS, Commercial Department, NEW LOCATION, 334 Higgins Bldg., 2nd & Main.

WANTED—EXPERIENCED SALESMEN for Delicatessen Dept. Wanted at Hamburger's. Apply SUPT'S. OFFICE, 3rd Floor.

WANTED—SOLDIERS AND SAILORS DISABLED in service to take up the study of assaying, cyaniding, oil flotation, etc. Let me place you in a position to earn from $135 and up monthly; the other fellow is doing it; why not you? It doesn't cost a cent to investigate, and it may be the making of you. Come in and let's talk it over. HEDGES LABORATORY, 625½ S. Spring st. (See Learn Trades ad.)

WANTED—IMMEDIATELY ACTIVE YOUNG MEN to prepare for CALIFORNIA RAILWAY MAIL CLERKS; special exam., Aug. 23. Fine chance, good salary and travel expense money; promotion. See MISS WILSON, civil service expert, 602 Roberts Bldg., 3rd and Main. (See Inst. Ad.)

WANTED— Book-keeper-commissary man for Arizona mining company, starting salary $150. Experienced book-keeper-relief cashier. $125-$150. Experienced ledger clerk. $90. File clerk, 18-20. $65. EDUCATIONAL EXPERT COMPANY, 704-705 Haas Bldg. (Agency,) Broadway at 7th.

WANTED— THE VOCATIONAL EMPLOYMENT DEPARTMENT, Y.M.C.A., 7th and Hope sts. Is helping many men and boys to secure employment. Fine calls coming in daily. Service a membership privilege, guarantees employment. Ask for C. P. BAKER, Secretary. Second floor, Y.M.C.A. Bldg. Office hours 8:30 a.m. to 12 noon.

WANTED — ADVERTISING MAN WHO CAN write and sell writeups and display ads. Good proposition with established publication. Can handle several special numbers each year. Permanent connection, worthy attention high-class man. Must show clean record. Address S, box 587, TIMES BRANCH OFFICE.

WANTED—MEN AND FAMILIES TO WORK IN apricot fields. Tents, cots and stoves furnished. R.R. fare $1.19. Rate 18 cents per box for pitting. Men to work on dryers and in fields, 30 cents hour. Help to go out July 5. HUMMEL BROS. EMP. AGCY. 116-118 E. 2nd st.

WANTED— —TEN— Families to pit apricots. 20 CENTS A BOX. Boss furnishes tent, wood, water. Long job, near city. Call early. MURRAY & READY, 110 E. 2nd st.

WANTED — TEN MEN TO DEMONSTRATE AND sell our Universal Auto Lock for all cars. It does not take a salesman to sell this lock, anywhere it is exhibited it sells on sight. It is burglar-proof, rust-proof and oil-proof. The greatest seller on the market. One man sold 25 in one day. Call at 507-8-9 HIBERNIAN BLDG.

WANTED—AMBITIOUS YOUNG HUSTLERS. One of our best clients desires four clean-cut single men living at home for positions in their large establishment. They are in automobile accessories line and offer very desirable connection. Men start in stock, salaries $55-$60-$65. REFERENCE ASSOCIATION, 400 Central Bldg.

WANTED — BOOK-KEEPER AND COMMISSARY MAN FOR EXCELLENT ARIZONA MINE, HIGH ELEVATION. Prefer man experienced this line ... $150. PACIFIC AUDIT & SYSTEM CO. INC. (Agcy.) 736 Union Oil Bldg., 7th and Spring sts.

WANTED—"SUMMER RATES" ($10 MO.) M. 6420. Gregg or Pitman Shorthand, Touch Typewriting, Bookkeeping, Banking Burroughs. See Inst. ad. CENTRAL BUSINESS COLLEGE, Chamber of Commerce Bldg.

WANTED—EXPERIENCED PACKER FOR CUT glass and China. Wanted at Hamburger's. Apply SUPT'S. OFFICE, 3rd Floor.

WANTED—MEN TO FILL GREAT DEMAND FOR BARBERS AT GOOD SALARY. MOLER COLLEGE IS MAKING SPECIAL OFFER. INVESTIGATE. WAGES WHILE LEARNING. 420 E. 5th.

WANTED—SINGLE MEN WHO SPEAK SPANISH for commissary work out of city; steady employment. Reply own handwriting, box 612, STATION C.

WANTED—BRIGHT BOY, OVER 18, TO FIT for semi-traveling position. California; $90 and expenses; promotion. No selling experience necessary. Add. R, box 500, TIMES BRANCH OFFICE.

WANTED—A RELIABLE NEWSPAPER SOLICITor, married man preferred, good wages, steady work in Texas. See MR. SADLER at Hotel Rosslyn, between 10 and 12 today.

WANTED—BOY ABOUT 17 TO WORK IN LAUNdry, good wages, but must hustle; Griffin ave. car to Ave. 35. WELCH'S OVERALL LAUNDRY, 111 N. Avenue 35.

WANTED — YOUNG HUSKY MAN TO LEARN pump installing, some mechanical experience preferred. KROGH PUMP & MCHY. COMPANY, 206 N. Los Angeles st.

WANTED—MEN, LEARN VULCANIZING— Big demand, large salaries, individual, practical instruction, expert instructor, largest, best equipped shop in West. 1036 S. MAIN. (See Inst. ad.)

WANTED—ALL-AROUND BAKER FOR JULY AND September; good pay; retail shop. Address T, box 374, TIMES BRANCH OFFICE.

WANTED—HELPER IN WASH ROOM. APPLY Monday morning, 1400 S. Main st., TROY LAUNDRY CO.

WANTED—MAN WITH SOME EXPERIENCE IN canning business to do general work. LUANA CANNING CO., Central and Washington.

WANTED—IF YOU ARE AMBITIOUS, CAPABLE of meeting the public and desire to connect with a corporation indorsed by State officials and business men, call at 402 DELTA BLDG. Money every night.

WANTED—SPANISH-ENGLISH STENOGRAPHER AND TRANSLATOR for country; transportation arranged ... $125. PACIFIC AUDIT & SYSTEM CO., INC. (Agcy.) 736 Union Oil Bldg., 7th and Spring sts.

WANTED—A GOOD PAPER RULER, ONE WHO can do some finishing. Not afraid to work. LEWIS SEARS PAPER COMPANY, 1115 Post st., Seattle, Wash.

WANTED—ONE OWNING AUTO TO TAKE elderly person occasional short drives; state terms. Address D, box 102, TIMES OFFICE.

WANTED — TWO RAILROAD CARPENTERS, 61½ cents hour, Arizona; free fare. Call 134 E. 2ND ST.

WANTED—MAN FOR PORTER WORK IN RESTaurant, $14 and meals. HOLLYWOOD CAFETERIA, 6657 Hollywood blvd. Hollywood 575.

WANTED—CAPTAIN TRADING YACHT CHISPO, for Mexico. Inquire FELLOWS SHIP YARDS, Wilmington.

WANTED—DISCHARGED SOLDIERS (2,) $5 DAY, experience unnecessary. 509 CHAMBER COMMERCE BLDG.

WANTED—BOY TO LEARN THE SHOW CARD trade, fine opportunity for advancement. Apply ROOM 25, 221 W. 5th st.

WANTED—ARMATURE WINDER, ONE EXPERIenced in winding automobile armatures. LANDON ELECTRIC CO., 162 W. Pico.

WANTED—BUSHELMAN ON MEN'S CLOTHES. Apply COLUMBIA OUTFITTING CO., 435 W. 7th st. See MR. BOYD.

WANTED—APT.-HOUSE JANITOR, 605 E. WASHINGTON ST.

WANTED—BOY, MUST HAVE REFERENCES. BARFIELD & KIMMEL, 746 S. Los Angeles.

WANTED—HELP— Male.

Miscellaneous.

WANTED—ARIZONA POSITIONS OPEN TODAY. Employers here.
BOOK-KEEPERS & STENOGRAPHERS, preferable familiar with corporation accounts; fare refunded; large town; unexcelled opportunity for advancement ... $125 up
OFFICE MAN familiar with construction and other heavy machinery ... $150-$160
BOOK-KEEPER, commissary experience ... $150
STENOGRAPHER ... $125
REGISTERED PHARMACIST ... $135
LOS ANGELES POSITIONS.
BANK BOOK-KEEPER, good penman ... $90-$100
BANK POSTING MCH. OPERATOR ... $85-$100
R.R. DISBURSEMENT ACCOUNTANT ... Open
CALIFORNIA COMMERCIAL SERVICE, Brockman Bldg., Agency, 7th and Grand.

WANTED—HELPER IN MACHINE SHOP. 801 W. 9TH ST.

WANTED—BOY WITH MOTORCYCLE. APPLY 1011 S. OLIVE.

WANTED—LEARN ACTUAL AUTO REPAIRING. Y.M.C.A. AUTO SCHOOL, 10622. See Ins. Course.

Store and Office.

WANTED—MEN TO FIGURE AND EXTEND INVENTORY. APPLY SUPERINTENDENT, THE BROADWAY DEPARTMENT STORE.

WANTED—AT THE FIFTH STREET STORE, EXPERIENCED SALESMEN IN ALL DEPARTMENTS. APPLY SUPT'S OFFICE, 5TH FLOOR, 9 A.M.

WANTED—BOOK-KEEPER, PERMANENT POSItion if satisfactory. Must be well recommended and under 40 years of age. Will be employed in Los Angeles office while becoming familiar with system, after which will be transferred to Pasadena. State where employed for past five years and salary expected. Address T, box 379, TIMES BRANCH OFFICE.

WANTED—YOUNG MAN STENOGRAPHER, FROM 22 to 25 years of age, with selling ability; splendid opportunity to learn the leasing brokerage business; interview by appointment only. Call Mr. Kennedy, 10525. W. ROSS CAMPBELL COMPANY.

WANTED—EXPERIENCED STOCK CLERK. One experienced in measuring silks; good position with steady advancement. WM. FISHER CO., 733 S. Broadway, fourth floor.

WANTED—FIVE BRIGHT BOYS TO LEARN selling musical instruments, phonographs and pianos. Hard work but good pay. Call mornings, 607 W. 7th st. RICHARDSON'S.

WANTED—EXPERIENCED SHOE SALESMAN. Apply BURNS SHOE STORE, 525 S. Broadway.

WANTED—YOUNG MAN TO LEARN THE SODA fountain business. Apply 712 S. BROADWAY.

Salesmen and Solicitors.

WANTED—SALESMEN. Live-wire salesmen wanted immediately to sell retail merchants a brand-new copyrighted system which is worth five times the price. Good man can make from $30 to $50 per day. Apply 503 VAN NUYS BLDG.

WANTED — SEVERAL EXPERIENCED SALESmen—live Texas oil proposition. Small leases, not stock; can conscientiously recommend to best friends. Local capital heavily interested. City or country territory. Liberal contract. Quick action. TEXAS-ARIZONA LEASE, 827 Story Bldg.

WANTED—SALESMEN TO SELL RETAIL MERchants, city and county; commissions liberal; a good salesman should make $75 weekly. Why not you? Position permanent. Personal interview necessary. See IRVIN, 613 S. Grand ave.

WANTED—MALE SALESMAN TO COVER COAST with line of boudoir caps and ruffling, no objection to one other line. Commission basis and good drawing account to right party. FREYDBERG, 85 5th ave., New York City.

WANTED—MEN TO ACT AS OUR REPRESENTatives in counties and States for the sale of wind deflectors for automobile; attractive proposition; only good appearing and high class men wanted. See MR. MULKERN, 526 W. 9th. 62277.

WANTED—EXPERIENCED HARDWARE SALESmen for city. Only those seeking steady employment need apply. Give address and phone number. Address T, box 463, TIMES BRANCH OFFICE.

WANTED—RELIABLE, INDUSTRIOUS SALESMEN for city work. If you are looking for clean, legitimate proposition indorsed by State officials and reputable business men, call at 402 DELTA BLDG.

WANTED — 4 REAL WORKERS WITH SALESmanship or soliciting experience for city and road, $75-$100 week easily made by hustlers. Com. only. 405 I. W. HELLMAN BLDG.

WANTED—SALESMAN. WE HAVE AN OPENING for a live awake young man with auto to sell city real estate. Will make monthly allowance for your machine. GOLDEN STATE REALTY CO., 406 Central Bldg.

WANTED — SALE MANAGERS TO TAKE UP advanced course salesmanship and advertising. INTERNATIONAL CORRESPONDENCE SCHOOLS, 220 Haas Bldg. 62708. (See Inst. ad.)

WANTED—MEN WITH FORD CARS CAN EARN $50 per day selling the best and most practical attachment, confined territory; State or county. 123 BAILEY ST.

WANTED—A NUMBER OF LIVE WIRE SALESmen for an easy selling proposition, one that will sell quickly, with large profits. Call 636 SOUTH SPRING ST.

WANTED—PHOTO COUPON SALESMEN; BEST proposition in city. No raising at studio. THE NORTHLAND STUDIOS, Auditorium Bldg.

WANTED—MAN WITH AUTOMOBILE TO SELL an article absolutely necessary on every automobile. Inquire 849 S. LOS ANGELES ST.

WANTED—SALESMAN OF ABILITY TO CALL on restaurants and uptown trade. Call between 2 and 3 p.m., 331 JACKSON ST.

WANTED—EXPERIENCED SOLICITOR FOR DRY cleaning establishment. Call at 4124 S. VERMONT. Phone Vermont 1710.

WANTED—COUPON SALESMAN FOR BEST OFfer in city. Can make good money. CARPENTER'S STUDIO, 525 S. Broadway.

WANTED—2 MEN WITH SOME ABILITY AS salesmen to sell household goods from wagons. C. F. ADAMS CO., 1010 S. Hill st.

Trades.

WANTED—EXPERIENCED Bonas Embroidery Machine Operator. Salary $40 to $50 per week. Steady position guaranteed. This position has an excellent future; if experienced call at once. MODERN PLAITING AND BUTTON CO., 733 S. Broadway, third floor.

WANTED— LATHERS. $3.50 per 1000, nails furnished. Leave name and address at 523 STIMSON BLDG.

WANTED—WEAVERS, GOOD PAY, 48 HOURS week, no work Saturday afternoons. OREGON CITY WOOLEN MILLS, Oregon City, Oregon.

WANTED—ALUMINUM POLISHER, ACCUSTOMED to high speed lathe. Apply PERFECTION AUTO WINDOW CO., 6527 Feathersone drive, Culver City.

WANTED—PRINTER, MUST BE GOOD JOB compositor and stoneman. Permanent position to the right party. WINCHESTER BOX AND LABEL CO., 726 San Pedro st.

WANTED—ICE CREAM MAKER FOR WHOLEsale business for El Paso; state experience and salary wanted. Address box 583, EL PASO, Texas.

WANTED—ELECTRICIANS. PERMANENT POSItion for several first-class inside wiremen. Steady work 8 hours, $6. Open shop. GRAHAM & COLLINS, San Antonio, Texas.

WANTED — LINOTYPE OPERATOR, STEADY, day work, daily near Los Angeles, $30. Phone 65814 or inquire room 320 CENTRAL BLDG., Los Angeles.

WANTED—CARPENTERS AT CLARKDALE, ARIzona, elevation 3500 feet; wages $6.50 a day; board and room $12 week. Wire. A. O. DOLSON CONSTRUCTION CO.

WANTED — FIRST-CLASS AUTOMOBILE ELECtrician and battery man. None but experts need apply. Write WESTERN MACHINERY CO., Phoenix, Arizona.

WANTED—EXPERIENCED CUTTER AND TRIMMER ON MEN'S AND BOYS' SUITS. GOOD PAY AND STEADY JOB GUARANTEED. 347 S. SPRING, ROOM 201.

WANTED — EXPERIENCED OPERATORS ON MEN'S, BOYS' COATS. GOOD PAY. STEADY JOB GUARANTEED. 347 S. SPRING, ROOM 201.

WANTED—MILLMEN AND BENCHMEN, STEADY employment. Apply MANHATTAN FURNITURE CO., 960 McGarry st.

WANTED—FIRST-CLASS LATHE HAND. MUST BE fast and accurate. C. B. COGGINS, El Centro, Cal.

WANTED—FIRST-CLASS CARRIAGE AND AUTO painter able to stripe and finish. Steady job. 8 hours. Apply at 227 E. MARKET ST. Pico 586.

WANTED — HIGH-GRADE MANUFACTURING jeweler, permanent position. Apply WALTON & CO., 422 S. Broadway.

WANTED—BARBER, MIDDLE-AGED, 18, GUARantee if suitable, chance to buy half interest. 5451 HOLLYWOOD BLVD.

WANTED—EXPERIENCED CENTRIFUGAL PUMP installer. KROGH PUMP & MCHY. COMPANY, 206 N. Los Angeles st.

WANTED—GLOVE CUTTERS WANTED, $2 PER dozen, permanent work. MOSS GLOVE CO., 1370 Mission st., San Francisco.

WANTED — ALL-AROUND HARDWARE MAN. Wages 56c per hour. State experience. P. O. BOX 112, Long Beach.

WANTED — FIRST-CLASS AUTOMOBILE WOOD workers and body builders. GEO. R. BENTAL CO., 1015 S. Grand.

WANTED—HELPER IN WASH ROOM. APPLY Monday morning, 1400 S. Main st., TROY LAUNDRY CO.

WANTED—TWO FIRST-CLASS FINISHING CARpenters; wages $6 day. 361 S. WESTMORELAND AVE.

WANTED—ALL AROUND MACHINIST, CAPABLE of setting up and running turret lathe. WILHITE, 1245 S. Hope.

WANTED—A GROCERY CLERK WHO UNDERstands Ford auto. H. W. COOMBER, 1503 W. 7th st.

WANTED—MARKER AND DISTRIBUTOR, ALSO extractor man. PASADENA LAUNDRY CO., 974 S. Fair Oaks ave. Colorado 320.

WANTED—REGISTERED JOURNEYMAN PLUMBER. Call 2434 S. HOOVER ST.

WANTED — AUTO MECHANIC. APPLY 645 S. HILL, room 8.

WANTED—HELP— Male.

Trades.

WANTED—
AUTO BODY BUILDER
AND
AUTO SHEET METAL WORKERS
8 HOURS A DAY.
TOP WAGES.
MUST BE A1.
EARL AUTO WORKS,
LOS ANGELES AND PICO.

WANTED — TAILOR, SECOND-HAND STORE, steady job, good pay. 115 W. FIRST ST.

WANTED—GOOD LINOTYPE OPERATOR. APPLY POMONA PROGRESS, Pomona, Cal.

WANTED — EXPERIENCED PHOTOGRAPHIC printers, permanent position, good salary. Apply HOWLAND & DEWEY CO., 510 S. Broadway.

WANTED—FIRST-CLASS UPHOLSTERER, STEADY work. POTTER PARK STUDIO, 745 S. Figueroa.

WANTED—FINISHERS AND PIANO POLISHERS. Apply GEO. J. BIRKEL CO., 446 S. Broadway.

WANTED—CARPENTER. APPLY HARVEY MACHINE CO., 1333 S. Los Angeles st.

WANTED — FIRST-CLASS BUSHELMAN. APPLY 622 S. Spring st., NICOLL, The Tailor.

Chauffeurs, Teamsters, Etc.

WANTED — FIRST-CLASS CHAUFFEUR FOR Cadillac 8, must have experience and recommendations. Give full details, also salary desired, no meals or room paid except on the road. Phone COOPER, Main 2103.

WANTED—DRIVER FOR AUTO TRUCK, DELIVery, must know city. Address T, box 559, TIMES BRANCH OFFICE.

WANTED—A CHAUFFEUR, MIDDLE AGED, ALSO do garden work. Address D, box 102, TIMES OFFICE.

Hotel, Restaurant, Club.

WANTED—COMPETENT CHEF, MOUNTAIN REsort, $100. MRS. PATTEN'S EMPLOYMENT AGENCY, room 416 Byrne Bldg., 253 S. Broadway.

WANTED—EXPERIENCED HOTEL CLERK FOR night service. Apply HOTEL NORTHERN, 420 W. 2nd st.

WANTED—POT WASHER. APPLY CLARA BARTON HOSPITAL, 447 S. Olive.

WANTED—BELL MAN. BALTIMORE HOTEL, 5th and Los Angeles sts.

WANTED—WAITER. APPLY TO CHEF, GOOD Samaritan Hospital, Orange and Witmer.

WANTED—EXPERIENCED CARVER, ALSO SECond cook, good wages. VENICE CAFETERIA.

Farm and Garden.

WANTED—MAN, HELP ON CHICKEN RANCH, $30 month, board and room, good home for right man. 1132 S. OXFORD.

WANTED—STRONG LAD TO LEARN FARMING, good home. Address G, box 21, TIMES OFFICE.

WANTED—HELP— Female.

Miscellaneous.

WANTED—
ON ACCOUNT OF THE STRIKE
SEVERAL
HIGHLY DESIRABLE POSITIONS
OPEN FOR
LONG DISTANCE
TELEPHONE OPERATORS,
BOTH TEMPORARY AND
PERMANENT.
APPLY
U. S. LONG DISTANCE TELEPHONE AND TELEGRAPH CO.,
ROOM 510, CURRIER BLDG.,
212 WEST THIRD.

WANTED — FORELADY IN CANNERY, $20-$25 week; family cook, 2 adults, Warren, Ariz., $75, fare here; cook and helper (man and wife,) institution, $120; good plain cook, Montecito, $50; family cook, have kitchen maid, Montecito, $75; cook and second maid, ranch house, $60 and $50; cooks, city and suburbs, $50 and $60; upstairs maid, Pasadena, $50; parlormaid and waitress, 2 adults, city, $50; cook and second maid, Alhambra, $60 and $50; family laundress, $60; institution cooks, $50 to $65; experienced confectionery saleslady, $14 per week; butlers, $60 to $100; housegirls, $40 to $60; waitresses, chambermaids, janitress, etc. MRS. PATTEN'S EMPLOYMENT AGENCY, room 416, Byrne Bldg., 253 S. Broadway.

WANTED—FAMILY COOKS, $60, $50; COOK and second maid, fine country place, $65; $50; second maids, $50, $45; child's nurse, 2 children, beach, $50; another, city, $40; practical nurse, sanatorium, $35; janitress, office building, $44.
CLERICAL DEPARTMENT.
Substitute stenographer 2 weeks, $25; filing typing, general office, $10; stenography and general office, $75; new positions daily. Better register. Our fee 10 per cent. BONDED SERVICE, 430 Broadway.

WANTED — BOOK-KEEPER, FAMILIAR BURroughs book-keeping machine, some typing, $75. Steno. for exceptionally desirable downtown position, $80-$85. A-1 steno., automobile district, $85, good future. Steno. and clerical, contractor's office, downtown, $12-$15. Other openings now. If not working and wanting a change, BETTER REGISTER. F. S. BEAVIS, Agency for "EVERYTHING HUMAN FOR THE OFFICE." Investment Building.

WANTED—
LEGAL STENO., light work, pleasant office ... $75
Burroughs position, mch., operator ... $75
Book-keeper-typist ... $75
Stenographer, auto firm ... $75
Underwood machine bkkpr. ... $85
Beginner, steno.-bkkpr. ... $52
LOS ANGELES COMMERCIAL SERVICE, 429 Van Nuys Building, 7th and Spring.

WANTED—WOMEN AND FAMILIES FOR APRIcot pitting. Tents, cots and stoves furnished. R. R. fare $1.19. Rate 18c per box. Go out July 5. HUMMEL BROS. EMP. AGCY., 116-118 E. 2nd st.

WANTED—LEGAL STENO., good office ... $75
BKPR. & STENO., contractor's office ... $78
STENO. & CLERICAL, wholesale house ... $75
Fee 10 per cent. first months' salary. HUMMEL BROTHERS, COMMERCIAL DEPARTMENT, NEW LOCATION, 334 Higgins Bldg., 2nd & Main.

WANTED—
Experienced stenographer ... $90
Clerical assistant, good at figures ... $75
Asst. book-keeper, fair stenographer ... $65
EDUCATIONAL EXPERT COMPANY, 704-705 Haas Bldg. (Agency.) Broadway at 7th.

WANTED—EXPERIENCED CANDY SALESGIRLS. Apply PIG N' WHISTLE, 224 S. Broadway.

WANTED — EXCELLENT OPPORTUNITY FOR women of refinement to accumulate several hundred dollars in a short time, interviewing prospective customers. Room 400, MAJESTIC THEATER BLDG.

WANTED—3 LADIES FOR LIGHT HOUSEWORK in exchange for pleasant home and business college course. WESTERN EFFICIENCY SCHOOL, Wilcox Bldg.

WANTED—2 LADIES TO ASSIST IN OUR OFfice in exchange for a business college course. WESTERN EFFICIENCY SCHOOL, Wilcox Bldg.

WANTED—LEARN PICTURE ACTING AT HOLlywood Studio, 5624 Virginia ave. 59162. Course $20. South Hollywood car. (See Inst. Ad.)

WANTED—EXPERIENCED CANDY GIRL. APPLY at the LARK CANDY STORE, Fresno, Cal. Good steady position, good wages.

WANTED—WOMAN TO SEW ON FUR RUGS. CARpet sewing experience preferred. COLBURN'S, 923 S. Broadway.

WANTED—LADIES, EXCEPTIONAL OPPORTUnities. FLORENTINE HAIRDRESSING COLLEGE, 227 Mercantile place. "See Educational."

WANTED — LEARN HAIRDRESSING, MARCEL waving, hair mfg. LEADER COLLEGE. Est. 12 years. 228 Mercantile Place. See Inst. Ad.

WANTED—GIRLS, LEARN HAIRDRESSING, SUMmer rates, positions guaranteed. MACDONALD'S H.D. COLLEGE, 204 Mercantile Pl. See Inst. Ad.

WANTED—A GIRL FOR STENOGRAPHIC AND other office work. Permanent place. WOOLWINE METAL PRODUCTS CO., 61088, Pico 3600.

WANTED — NEAT-APPEARING CHECK ROOM girls to work in first-class cafe. Apply JAHNKE'S TAVERN between 11 and 12.

WANTED—THOROUGHLY EXPERIENCED SODA fountain dispenser. 330 W. 5TH ST.

WANTED—100 POSITIONS AT $75-$150 BEFORE CHRISTMAS! (See M.B.C. Instruction adv.)

WANTED—LADY PRESSER. MUST BE EXPERIenced in pressing dry-cleaned garments. 977498.

WANTED—LEARN PIANO JAZZ 42 LESSONS. WATERMAN, 220 Superba Bldg. (See Inst. Ad.)

WANTED—RELIABLE PARTIES THROUGHOUT U. S., etc., paying positions. 452 S. HILL, r. 22.

WANTED — WOMAN DISHWASHER. APPLY JAHNKE'S TAVERN, $24 S. Spring st.

WANTED—FOUR GIRLS TO ADDRESS ENVELopes, must write fast, plain commercial hand. Apply 1018 VAN NUYS BLDG.

WANTED — WOMAN TO TAKE CHARGE OF switchboard in apt. house 5 hours day in exchange for single apt. WILSHIRE 2115. 50000.

FIRST-CLASS HAND EMBROIDERY DONE BY expert. WEST 2277.

WANTED—M.B.C. SUMMER NORMAL, JULY 7. (Read Instruction adv.)

WANTED—TEACHERS, CAL., ARIZ., NEV., PACIFIC TEACHERS' AGENCY, 531 Mason Bldg.

WANTED—HELP— Female.

Miscellaneous.

WANTED—TELEPHONE OPERATORS. Permanent and temporary positions open for young women with or without telephone experience. Applications will be received during the present strike at any central office in Los Angeles and at 1320 South Hope st. SOUTHERN CALIFORNIA TELEPHONE CO.

WANTED—
WOMEN AND GIRLS
—FOR—
CANNERY WORK.
SEASON JULY TO OCTOBER.
FREE COTTAGES—BATHS—GOOD WAGES.
WRITE FOR INFORMATION.
PRATT-LOW PRESERVING CO.,
MODESTO.

WANTED—
WOMEN
DESIRING
WORK IN
FRUIT CANNERY
APPLY
CALIFORNIA
PACKING CORPORATION,
900 MACY ST.
BROOKLYN AVE. CAR.

WANTED—
STENOGRAPHER, Coast town, tempt., 2 months, fare paid ... $100
STENOGRAPHER, assist on books, downtown ... $20
BKKPR.-CASHIER, Arizona ... $110
BKKPR.-STENO., for fine wholesale concern ... $85
BOOK-KEEPER, local exp. preferred, downtown ... $90
STENOGRAPHER, able to meet public, downtown ... $85
STENOGRAPHER, read and write Spanish ... $20
STENOGRAPHER, good clerk, downtown ... $85
STENOGRAPHER, take charge small downtown office, meet public ... $15
LEGAL STENOGRAPHER ... $15
STENOGRAPHER, assist on books, light work, downtown ... $15
ASSISTANT BOOK-KEEPER ... $15
TYPIST, light stenography, downtown ... $12
TYPIST for wholesale concern, meet public ... $12
THE PACIFIC AUDIT & SYSTEM CO., INC., 734 Union Oil Bldg. (Agency.) 7th and Spring st.

WANTED— ARIZONA POSITIONS OPEN TODAY. Employers Here.
BOOK-KEEPER and STENOGRAPHER, familiar with corporation accounts, fare refunded ... $125
BOOK-KEEPER and CASHIER, branch store ... $110
LOS ANGELES POSITIONS.
STENOGRAPHER, mfg. ... $85
STENOGRAPHER and clerical, auto ... $80
DICTAPHONE and steno., real estate ... $80
LEDGER CLERK, good penman, downtown ... $65-$75
STENOGRAPHER, collection experience ... $75
LEGAL STENOGRAPHER ... $75
BANK STENOGRAPHER ... $85
CALIFORNIA COMMERCIAL SERVICE, Brockman Bldg. Agency. 7th and Grand.

WANTED—LADIES' DEPARTMENT—
Stenographer, good wholesale house ... $87.50
Legal stenographer ... $80
Switchboard operator, typists, two ... $65-$75
Stenographer, uptown company ... $18
Stenographer-billers, two ... $65
Stenographer, wholesale ... $18
Stenographers, good wholesale, two ... $75
Stenographer, stocks and bonds ... $85
Stenographer, secretary, bank official ... $100 up.
DEPARTMENT STORES.
Ready wear buyer, take charge ... $150
Dry goods and office clerks, Arizona ... $110
Toilet articles, salesladies ... Open
MISS KALIN, Sixth and Main sts. Reference Association, Agency. 400 Central Bldg.

WANTED — SEVERAL GIRLS TO QUICKLY BEcome EXPERT STENOGRAPHERS. INDIVIDUAL training under experts in each department. Have MORE CALLS from business firms for my graduates than I can fill. MISS WILSON'S SCHOOLS, 602 Roberts Bldg. Third and Main. (See Inst. ad.)

WANTED—"SUMMER RATES," $10 MO. M.6420. Quickly prepare for a good position. Stenographic, Accounting, Secretarial, Banking, Comptometer, Dictaphone, Burroughs. See Inst. ad. CENTRAL BUSINESS COL., CHAMBER OF COMMERCE BLDG.

WANTED—LADIES, YOU ARE GUARANTEED A POSITION this spring as TRIMMER or MAKER by taking my 5 weeks' course for $8 in MILLINERY NOW. EDITH MAY, Brack-Shops, 7th and Grand. (See Inst. ad.)

WANTED—$100 A MONTH, 19-YEAR-OLD GIRL, M.B.C. GRADUATE. YOU can do as well if properly trained. WE HAVE THE POSITIONS. (See Instruction adv.), MODERN BUSINESS COLLEGE.)

WANTED— Competent stenographer for position near San Pedro ... $100. EDUCATIONAL EXPERT COMPANY, 704-705 Haas Bldg. (Agency.) Broadway at 7th.

WANTED—COOK AND SECOND MAID, $100 TO $125. Call early. Infant's nurse, $50 up; housegirls, many good places, $50 to $70; cook and downstairs, $60 to $75. SWEDISH-AMERICAN (Agency.) 101½ S. Broadway.

WANTED—GIRL TO MAKE HERSELF GENERALly useful around kitchen and clubhouse; $35 per per month, room and board. Apply CULVER CITY COUNTRY CLUB.

WANTED — EXPERIENCED AND INEXPERIenced bindery girls, good wages. Apply to SUPT., PACIFIC COAST SALES BOOK CO., corner North Spring and College.

WANTED — EXCELLENT OPPORTUNITY FOR teachers to make big income during summer months interviewing mothers in their home. Room 400, MAJESTIC THEATER BLDG.

Store and Office.

WANTED— EXPERIENCED CANDY SALESGIRLS APPLY 712 S. BROADWAY.

WANTED — NEW CLASSES EVERY DAY IN shorthand, touch typing, with the Victrola rhythm drills, book-keeping, filing, multigraphing; comptometer, Burroughs, Spanish and French, every teacher a professional in his department; free employment bureau in connection with the school. DUTTON COMMERCIAL SCHOOL, 400 Consolidated Realty Bldg. 63160. See Inst. Course ad.

WANTED—AT THE FIFTH ST. STORE EXPERIENCED SALESWOMEN IN ALL DEPARTMENTS. APPLY SUPT.'S OFFICE, FIFTH FLOOR, 9 A.M.

WANTED—YOUNG LADY CASHIER, MUST BE quick and accurate, familiar with adding machine and understand the rudiments of book-keeping. Mention reference, previous employment and salary. Address A, box 334, TIMES OFFICE.

WANTED — EXPERIENCED WOMAN TO SELL the Eastman kodak line in a retail store. Must be familiar with this line. Don't apply otherwise. Address R, box 563, TIMES BRANCH OFFICE.

WANTED—THOROUGHLY EXPERIENCED BOOK-keeper-stenographer; must have executive ability and able to handle collections; all particulars with phone number. Address T, box 379, TIMES BRANCH OFFICE.

WANTED—YOUNG WOMAN, BEGINNER, CLERIcal and stenographic position, large concern; must be high school graduate; small salary to start. See MANAGER, 614 Merchants National Bank Bldg.

WANTED — 100 TEACHERS, STENOGRAPHERS AND CLERKS WILL ENROLL for our FOURTH ANNUAL PENMANSHIP NORMAL, July 7. This week FREE! (See M.B.C. Instruction adv.)

WANTED — H. S. GRADUATES. THE M.B.C. SUMMER SCHOOL MAKES VACATION A $200 ASSET. (See Instruction adv.)

WANTED—ONE YOUNG GIRL TO WORK IN SODA fountain. Will pay wages $10 up. Come to set us at C½ GRAND CENTRAL MARKET.

WANTED—STENOGRAPHER TO WORK 3 HOURS daily, salary $5 per week. Phone BROADWAY 4293.

WANTED—COMMERCIAL TEACHERS, MANY AUGUST CALLS. (SEE M.B.C. INSTRUCTION ADV.)

WANTED—HELP— Female.

Store and Office.

WANTED—WE HAVE MORE CALLS FOR COMbination stenographer-multigraph operators than we can fill; join our class and prepare yourself for a high-salaried position. If you are a stenographer learn multigraphing; if a multigraph operator, increase your salary by taking our course in stenography. Special rates to those who join this combination class now. DUTTON COMMERCIAL SCHOOL, 400 Consolidated Realty Bldg. 63160. See Inst. Course ad.

WANTED—EARN SALARY WHILE LEARNING. Shorthand, Book-keeping, Touch Typewriting. CENTRAL BUSINESS Col., Chamber Com. Bldg.

WANTED—GIRL TO FIGURE LISTS AND ANswer phones. RIVERVIEW LAUNDRY.

WANTED—TWO RAPID TYPISTS. AUTOMOBILE PUBLISHING CO., 223 W. 9th st.

Saleswomen and Solicitors.

WANTED—MILLINERY, DRESS, SUIT SALESwomen wanted, those with experience in high class store preferred. Good salary, permanent position if you can make good. Write, giving full information about yourself, to manager, THE NONPAREIL, Sacramento.

WANTED — HOUSEKEEPER FOR FAMILY OF four, plain cooking, 10 hours day; pleasant, sunny room, $40 month. Take Alhambra-San Gabriel car on Main st. Car fare refunded. MRS. REED, 320 S. Granada ave.

WANTED—A NUMBER OF LIVE WIRE SALESwomen for an easy selling proposition, one that will sell quickly with large profits. Call 636 S. SPRING ST.

Trades.

WANTED—FIRST-CLASS OPERATORS ON high-grade dresses, salary $24 per weekly, steady job. BARDFIELD & KIMMEL, 746 S. Los Angeles st.

WANTED— EXPERIENCED TUCKERS ON LADIES' WAISTS, ALSO HEMSTITCHERS, STEADY WORK AND GOOD PAY, SPLENDID OPPORTUNITIES FOR RIGHT PARTIES. APPLY 312 S. HILL ST., 2ND FLOOR.

WANTED—EXPERIENCED Bonas Embroidery Machine Operator. Salary $40 to $50 per week. Steady position guaranteed. This position has an excellent future. If competene call at once. MODERN PLAITING AND BUTTON CO., 733 S. Broadway, third floor.

WANTED—LADIES TO IRON MEN'S SHIRTS, GOOD WAGES, STEADY WORK. P. A. NEWMARK & CO., 398 S. LOS ANGELES ST.

WANTED — FINISHERS ON SKIRTS, GOOD PAY, STEADY WORK. ROOM 403, 317 S. HILL.

WANTED—WEAVERS, GOOD PAY, 48 HOURS week, no work Saturday afternoons. OREGON CITY WOOLEN MILLS, Oregon City, Oregon.

WANTED—MAKERS FOR MILLINERY WORKroom, experienced only. Steady employment, good salary. Must be able to turn out high grade work. Write, giving experience, references, salary, etc., to manager, THE NONPAREIL, Sacramento.

WANTED—EXPERIENCED Pressers and Inspectors on Silk Waists. Steady work guaranteed year around. WM. FISHER CO., 733 S. Broadway, fourth floor.

WANTED—OPERATORS ON LADIES' NECKwear; high salaries paid; will take beginners. STYLEPLUS MFG. CO., 741 S. Wall st.

WANTED—THOROUGHLY EXPERIENCED MARKer and distributor, $18 per week to right party. Also girls to learn. QUALITY LAUNDRY, 1518 Paloma.

WANTED—GOOD OPERATOR ON POWER MAchine, steady work; pay by the week. Apply NURSES' AND STUDENTS' OUTFITTING CO., 618 W. Pico. 24885.

WANTED—A BRIGHT NEAT BOY ABOUT 16 for office delivery, prefer someone who wants to qualify themselves along the sales line; one who will be permanent. Call 234 TITLE INSURANCE BLDG.

WANTED — EXPERIENCED MANGLE GIRLS; wages $10 week, noon meals. Apply this morning, 7 to 8, laundry department, CALIFORNIA HOSPITAL, 1414 S. Hope st.

WANTED—3 EXPERIENCED BENCH MEN TO work on making and assembling of mechanism for cash registers. Call at 8 o'clock Tuesday morning, 900 N. LOS ANGELES ST.

WANTED—FIRST CLASS STICKER MAN. HAMMOND LUMBER CO., mill office, Mr. Case, 2010 S. Alameda st. Watts (red) car.

WANTED — EXPERIENCED PHOTOGRAPHIC printers, permanent position, good salary. Apply HOWLAND & DEWEY CO., 510 S. Broadway.

WANTED — EMBALMER, ONE WHO UNDERSTANDS CARS. ADDRESS C, BOX 168, TIMES OFFICE.

WANTED—FINISHER ON MEN'S COATS. EXPERience unnecessary. Room 501, Pantages Theater Bldg.

WANTED—EXPERIENCED NECK BANDER AND Universal press operator. Apply EXCELSIOR LAUNDRY, 424 S. Los Angeles st.

WANTED—SWITCHBOARD OPERATOR SERVICES in exchange for nice apartment. 1201 W. FIFTH ST.

WANTED—LADY SEWING MACHINE OPERATOR to help in automobile top department, with experience preferred. 1740 W. WASHINGTON.

WANTED — FANCY PRESSER, BEST WAGES, steady work. WASHINGTON DYERS & CLEANERS, 2512 W. Washington.

WANTED — DRESSMAKER WITH REF. FROM first-class firms; also maid that can sew. Room 307, VAN NUYS HOTEL.

WANTED—EXPERIENCED SHIRT PRESS GIRL. Apply ALEXANDRIA HOTEL LAUNDRY, 5th and Spring.

WANTED—EXPERIENCED HAND IRONER. APply ALEXANDRIA HOTEL LAUNDRY, 5th and Spring.

WANTED—EXPERIENCED MANGLE GIRLS. APply ALEXANDRIA HOTEL LAUNDRY CO., 5th and Spring.

WANTED—FIRST-CLASS AUTOMOBILE REPAIR man; must be good lathe man also; no others need apply. 443 S. FIGUEROA.

WANTED—CARPENTERS TO FIGURE ON FIVEroom bungalow by contract, labor only. 215 HAAS BLDG. Broadway 2897.

WANTED — PAINTERS AND PAPERHANGERS, none but first class need apply. 9 o'clock, open shop. 2114 W. 7TH ST. Phone 556861.

WANTED—JOB PRESS FEEDER, STEADY POSItion. Call at once. BOLTON PRINTING CO., 204 E. 4th st.

WANTED—AUTO PAINTER BODY AND GEAR hands, only good experienced men need apply. 8-hour day, best wages. 1740 W. WASHINGTON.

WANTED—SWITCHBOARD OPERATOR IN EXchange for apartment. KANIWALD APARTMENTS, 1214 Lake st.

WANTED—MASSEUSE, SANITARIUM WORK. FAIR OAKS 901, Pasadena.

WANTED—EXPERIENCED CUTTER, LADIES' neckwear. STYLPLUS MFG. CO., 741 Wall st.

WANTED—FINISHER, EXPERIENCED ON SILK dresses. 414½ S. BROADWAY.

WANTED—10 CARPENTERS, MUST BE EFFIcient. Apply 327 S. BERENDO ST.

WANTED—DESIGNER ON LADIES' AND CHILdren's dresses. PHONE 20492.

WANTED—TAILORESS TO WORK ON COATS AND skirts. 954 S. FIGUEROA.

WANTED — HAND WASHER. APPLY ALEXANDRIA HOTEL LAUNDRY, 5th and Spring.

Household and Domestic.

WANTED — GOOD WOMAN FOR GENERAL housework in family of six; cooking and downstairs work only; no laundry except infant's; no care of children; good wages for good worker. Phone WEST 1749.

WANTED—2 GIRLS, COOK AND SECOND MAID, country home, 14 miles west of Hollywood. Write MRS. E. R. BURROUGHS, Tarzana Ranch, Van Nuys, or Phone Van Nuys 100.

WANTED—EXPERIENCED COOK, 2 ADULTS, 3 children and nurse. Liberal wages. Permanent place. Family at beach for summer. Apply 919 STORY BLDG., 9 to 10 a.m.

WANTED—TWO GIRLS, ONE TO DO COOKING and general housework and one as nurse for two children; cook, $40; nurse, $30. Phone 53092. 947 WESTMORELAND AVE.

WANTED—BY A FAMILY OF TWO, A NEAT, reliable woman for cooking, who is willing to do some housework; Japanese kept to assist. References. TELEPHONE 75128.

WANTED—JAPANESE OR MEXICAN GIRL FOR general housework and cooking. 3 in family; no laundry; wages $30. PHONE 22505 before 10 o'clock.

WANTED — FOR GENERAL HOUSEWORK, A maid; one in the family; would consider either white or colored. Apply 538 S. MANHATTAN PLACE. Take W. Sixth st. car line.

WANTED—FIRST-CLASS COOK, THREE ADULTS in family, first-class references required; no callers received; do not phone. Address 1951 ELEVADO ST., L. A. Wages $60.

WANTED — RELIABLE WHITE OR COLORED woman to do general housework at beach, no laundry. 45 WAVE CREST AVE., Venice.

WANTED — YOUNG GIRL TO ASSIST WITH housework as mother's helper. 56226. 128 S. NORMANDIE.

WANTED—YOUNG GIRL 15 TO PLAY AND care for 2 children 6 and 3, go home nights, $6 per week. Call 1604 WESTMORELAND AVE.

WANTED—WOMAN FOR GENERAL HOUSEWORK, no washing; Sunday off; wages $35 to $40. 3014 ROYAL ST. W. Jefferson car.

WANTED—GIRL FOR GENERAL HOUSEWORK, three in family; easy hours, good pay. Phone 35627.

WANTED—WOMAN TO ASSIST WITH COOKING and general housework. $40 month. 1931 S. HARVARD BLVD. West 1159.

WANTED—WOMAN, KEEP HOUSE, CARE FOR boy, mother works, pleasant home, $4 week. Call 428 N. WESTLAKE AVE.

WANTED—HELP— Female.

Household and Domestic.

WANTED—COMPETENT WOMAN FOR GENERAL housework in family of two adults; no laundry; must be good cook, neat and clean, strictly reliable, and furnish unquestionable reference; this is splendid place with nice surroundings for proper parties who will appreciate good treatment, but unless you fulfill above requirements do not waste your time or ours. Phone between 10 a.m. and 1 p.m., 599373.

WANTED—GOOD GIRL FOR GENERAL HOUSEwork, 2 adults; wages $35 to $40. Call at 1001 MAGNOLIA AVE. Phone 557588.

WANTED—NEAT, COMPETENT WOMAN FOR general housework in family of six, cooking and downstairs work only, no laundry except infant's wash, no care of children, $50 per month. 1161 PACIFIC AVE., Long Beach. Sunset 1411-W.

WANTED — DISHWASHER AND HELPER IN kitchen, $30 per month, room, board and laundry. THORNYCROFT SANATORIUM, Windsor road and Adams st., Glendale. Phone Glendale 70.

WANTED—A COLORED GIRL FOR GENERAL housework, small family, nice room with bath. Considerate treatment. Wages $45. PHONE 568781.

WANTED—STEADY GIRL OR WOMAN FOR light housework in city, small family. 320 N. NORMANDIE PHONE. Holly 1053.

WANTED — REFINED, MIDDLE-AGED HOUSEkeeper for small business family. Phone Sunday 57118 and Monday, 15651.

WANTED—NEAT, CLEAN, WHITE GIRL TO assist with general housework and care of child. PHONE 560375.

WANTED — GIRL TO DO GENERAL HOUSEwork, four in family; go home nights; $40. Call Monday a.m. Boyle 1130. 606 N. SOTO.

WANTED—NEAT GIRL TO ASSIST WITH GENeral housework. 54783. 227 S. UNION AVE.

WANTED—WHITE OR COLORED GIRL FOR general housework. PHONE 560780.

WANTED—DELIVERY BOY WHO CAN DRIVE Ford. 1012 S. LOS ANGELES ST.

WANTED—GIRL FOR GENERAL HOUSEWORK; good salary. PHONE 560921.

WANTED—GOOD MAID FOR APT.-HOUSE. 329 W. 3RD. References required.

WANTED—WOMAN FOR GENERAL HOUSEWORK, 3 adults in family. 24865.

Hotel, Restaurant, Club.

WANTED — EXPERIENCED WHITE CHAMBERmaids, highest wages paid. Apply housekeeper, HOTEL STOWELL.

WANTED — WOMEN FOR HOTEL WORK, EXperience not necessary; steady work; good wages. Apply to housekeeper. THE PANAMA HOTEL, 405 E. Fifth st.

WANTED—TWO CHAMBERMAIDS. APPLY TO housekeeper, GATES HOTEL, Sixth and Figueroa.

WANTED—EXPERIENCED HAND IRONER. APply ALEXANDRIA HOTEL LAUNDRY, Fifth and Spring.

WANTED — EXPERIENCED CHAMBERMAID. MELROSE HOTEL, 10074.

WANTED—SERVING GIRLS AND FLOOR GIRLS. Apply BOOS BROS., 338 S. Bdwy.

WANTED — EXPERIENCED CHAMBERMAID, white. LEIGHTON HOTEL, 2127 W. 6th st.

WANTED—WAITRESSES. APPLY 828 SOUTH GRAND.

WANTED—EXPERIENCED CHAMBERMAID. LAMM HOTEL, 715 W. Sixth st.

WANTED—HELP— Male and Female.

Miscellaneous.

WANTED—APRICOT PITTERS. WILL FURnish tents, wood, water, stove, wire springs for mattress. Will pay 15 cents per box for 50-lb. boxes. Nice place for camp under oak trees. Address MRS. C. A. WELCH, R. F. D. Santa Paula, Cal.

WANTED—GET INTO THE MOVIES! THE demand for photoplayers is ever increasing. $8 will secure a tryout. Call for information. Suite 40, 452½ S. BROADWAY.

WANTED—MARRIED WOMAN, NO CHILDREN, to give two hours' service daily in exchange for furnished apartment, light and gas. Phone 557874.

WANTED — ELDERLY COUPLE, GERMAN OR French, to help in the house and the garden, who wants good home more than big wages. 1249 W. 30TH ST.

WANTED—SALESMAN OR LADY, GOOD SALARY or commission to right party. 204 BLACK BLDG.

WANTED—MAN AND WIFE, $140 FD. CALL 134 E. 2ND ST.

Investment Required.

WANTED—MAN FOR ARIZONA TILL NOVEMber 1st, $90 month and board; to help do assessment work. Need $200 till September 1st. Give phone number. Must leave Wednesday night. Address T, box 383, TIMES BRANCH OFFICE.

WANTED — PARTNER, BUSINESS, FEW HUNdred, clear $400 month. 356 S. BROADWAY, room 201.

Instruction Course.

WANTED—TEACHERS, GRADUATES, "BUSY" STENOGRAPHERS. FOURTH ANNUAL PENMANSHIP NORMAL, July 7—August 15. Zaner and Palmer certificates. Three shorthand dictation classes. More $100 graduates than all other business colleges in L. A. ENTER THIS WEEK, July 7th dating. MODERN BUSINESS COLLEGE, Metropolitan Bldg., 5th and Broadway.

WANTED—RAGTIME PIANO PLAYING TAUGHT in 20 lessons, saxophone. Write for booklet. CHRISTENSEN SCHOOL OF POPULAR MUSIC, 730 S. Grand. 65793.

WANTED—FOR SALE, CHEAP, CORRESPONDence course in mechanical drawing; or school will exchange for any course preferred. SOUTH 1270-R.

WANTED—SEVERAL LADIES TO ASSIST IN OFfice in exchange for courses in shorthand, typewriting and book-keeping. DUTTON COMMERCIAL SCHOOL, 400 Consolidated Realty Bldg.

WANTED—"SUMMER RATES," $10 MO. M. 6420. Stenography, Accounting, Secretarial, Banking. CENTRAL BUSINESS COL., Chamber Com. Bldg.

WANTED—MEN TO LEARN VULCANIZING AND tire business in a business place, not a school. Inquire 218 E. 7TH ST.

WANTED — PRACTICAL AUTO AND TRACTOR courses. N. A. S., 809 S. Figueroa. Catalog free.

WANTED—MEN TO PREPARE FOR GOVERNment positions. MISS WILSON, 602 Roberts Bldg.

WANTED—LADIES TO LEARN HAIRDRESSING. MACDONALD'S, 204 Mercantile place.

WANTED—LEARN PICTURE ACTING AT HOLLYwood Studio. 5624 Virginia ave. Phone 59162.

WANTED—LEARN MORE, EARN MORE. I. C. S., 220 Haas Bldg., 7th and Broadway.

WANTED—MEN TO LEARN VULCANIZING, BEST practical course. 1036 S. MAIN ST.

WANTED—SEE Y. M. C. A. AUTO SCHOOL. Get started right. 731 S. HOPE.

WANTED—PIANO JAZZ 12 LESSONS, NOTE OR ear. WATERMAN SCHOOL, 220 Superba Bldg.

WANTED—BIG DEMAND FOR MILLINERS, PREpare yourself at EDITH MAY'S, Brack-Shops.

WANTED—LEARN BEAUTY CULTURE. LEADER COLLEGE. Estab. 12 years. 228 Mercantile Pl.

WANTED—AGENTS— And Canvassers.

WANTED — SALESMAN, A RELIABLE, WELL-ESTABLISHED FIRM IN CHICAGO, MANUFACTURING A LINE OF OIL COOKING AND HEATING STOVES, PORTABLE OVENS AND HOT PLATES, DESIRES THE SERVICES OF A RESPONSIBLE SALESMAN OR MERCHANDISE BROKER TO SELL THEIR GOODS ON A COMMISSION BASIS TO JOBBERS AND LARGE DEPARTMENT STORES; UNLESS YOU HAVE AN ESTABLISHED TRADE DO NOT REPLY TO THIS AD. SERVICE RECORD AND SATISFACTORY REFERENCES REQUIRED. ADDRESS VH, BOX 38, TIMES OFFICE.

WANTED—TWO ENERGETIC CANVASSERS FOR city and out of town; something new; easy and remunerative; paid every day. FARRELL, 225 Security Bldg., 3 to 5.

EMPLOYMENT— Agencies.

WANTED — COLORED DOZENS OF JOBS FOR chambermaids, porters, janitors, gen. housework. Come quick. Big wages. $10 to $20 week. COLEMAN, the Old Reliable. 211 E. 2nd. Bdwy. 2106.

WANTED—A. B. C. JAPANESE EMPLOYMENT AGENCY, 511 S. Olive st. 65718. Main 1947.

WANTED— THE PACIFIC JAPANESE AAA EMP. AGENCY, 635 S. OLIVE ST. 61078, MAIN 1714.

WANTED — KATHERINE BARR EMP. AGENCY. BEST HELP OF ALL KINDS. COLORED SPECIALTY. 102 S. SPRING. 66126.

WANTED—SITUATIONS— Male.

Miscellaneous.

WANTED—YOUNG MAN, 22, WANTS POSITION in afternoon and evenings. Attend college in morning. Driving a car preferred. Best references. Address F, box 97, TIMES OFFICE.

WANTED—YOUNG MAN ATTENDING COLLEGE wants work after 4 p.m.; also Saturdays, Sundays; book-keeper; can drive auto. WALLACE, Pico 1679 or 1436 S. Los Angeles st.

WANTED — BOY, 14, WANTS WORK, CARE lawn, garden, poultry, cows, or anything he can do honestly. JAMES WILBURN, phone Broadway 1266.

WANTED — HIGH-SCHOOL BOY PIANIST WILL play evening dances for room and board and small salary at some mountain resort. 557177. Address H, box 26, TIMES OFFICE.

WANTED—MIDDLE-AGED RELIABLE GENTLEman wants work around private home or rooming-house; good home appreciated. Address G, box 80, TIMES OFFICE.

WANTED—PRACTICAL MALE NURSE, ATTENDant, by the hour, day, week; C.S. preferred. 11615.

WANTED—BY RELIABLE MARRIED MAN, POSItion as apprentice carpenter. W. E. K. 323-A N. GRAND AVE., city.

WANTED — GOOD, RELIABLE MAN, AGE 29; married, wishes position with wholesale establishment. PHONE 25741.

WANTED—BRIGHT BOY 13, WHAT KIND OF work have you to offer him during vacation? Address O, box 375, TIMES BRANCH OFFICE.

WANTED — YOUNG MAN DESIRES WORK IN drug laboratory to assist chemist or pharmacist. Address E, box 220, TIMES OFFICE.

WANTED—JANITOR OR PORTER WORK BY colored man. CALL 20612.

Classified Liners.

WANTED—SITUATIONS— Male.

Store and Office.

WANTED—TO ESTABLISH CONNECTION WITH big individual or corporation in salesmanship or managerial capacity where future is only limited by my capacity, initiative and personality; age 40, 25 years' experience. Educational equipment, LL.B., A.B., A.M. degrees, knowledge of six languages. Am just breaking connections which have paid $6000 plus. Prefer salary and commission. Don't answer unless you have something big and absolutely legitimate. Best references, Northern, South and California. 5 years in this city. Address R, box 303, TIMES BRANCH OFFICE.

WANTED—ACCOUNTANT EXECUTIVE WHO IS capable organizer and manager with constructive and analytical experience and knowledge of [illegible] will entertain new proposition. References. Address T, box 459, TIMES BRANCH OFFICE.

WANTED— Fire casualty insurance man desires change to progressive firm, affording future, office or field. High-grade man. Excellent references. Will invest. Address E, box 97, TIMES OFFICE.

WANTED—INTERVIEW URGENTLY SOLICITED by energetic young man seeking position, 13 years' responsible positions, clerical and executive, man of family, correct habits, clean record, forceful character, neat appearance, good address. Address S, box 318, TIMES OFFICE.

WANTED—SITUATION, EXECUTIVE OR ASSISTANT in delivery dept. A-1 credentials, now employed. Address S, box 365, TIMES BRANCH OFFICE.

WANTED—BOY, 14, AMBITIOUS, WANTS WORK, office or bank preferred; has wheel. Call 567129.

Trades.

WANTED — MACHINIST MATE, 25, JUST DISCHARGED from navy, wishes garage work. Address G, box 86, TIMES OFFICE.

WANTED—FOR CARPENTER WORK, CALL 77808. Special attention given to repair work.

WANTED—BRICK AND CEMENT WORK, PATCH plastering, honest work and prices. S. 5710-M.

Chauffeurs, Teamsters, Etc.

WANTED—CHAUFFEUR, 18 YEARS' EXPERIENCE, 5 years present place. Come out and hear what my employer has to say about my ability. Chauffeur for C. R. TAYLOR, 1525 Wellington place.

WANTED — CHAUFFEUR OR TRUCK DRIVER, quiet, courteous and temperate; skillful driver, good mechanic; best local references. DEAMER, 59911.

WANTED—MAN WISHES JOB AS TRUCK DRIVER, good references, will take care of machine, honorable discharge from government. BOYLE 1839.

WANTED—BY YOUNG MAN FROM ST. LOUIS, a position as somebody's private chauffeur. Address F, box 187, TIMES OFFICE.

WANTED—POSITION BY SOLDIER WITH REFERENCES and experience as chauffeur in private family. MR. BINGMAN, 51508.

WANTED—POSITION CHAUFFEUR, EXPERIENCED, willing, reliable young man; references. Phone MAIN 1068.

WANTED—POSITION, YOUNG MAN, 21, DRIVING machine afternoons, Saturdays, any machine. 59703.

WANTED—POSITION AS CHAUFFEUR; BEST references; will leave town if necessary. Address E, box 62, TIMES OFFICE.

WANTED — BY CHAUFFEUR, EXPERT MECHANIC, high-class cars; excellent references. PHONE 12639.

WANTED — CAPABLE, EXPERIENCED CHAUFFEUR wants position to drive for touring party, understands mechanical care of car. Call 63302.

Hotel, Restaurant, Club.

WANTED—BY FIRST-CLASS ALL-AROUND AMERICAN cook, place, city or country, steady; temperate, long experience as chef. State particulars. CHEF, 257 E. Second st.

WANTED—CITY POSITION BY HOTEL CLERK. Extensive experience, exceptionally competent. WILLIS, 822 W. 8th st. Pico 1097.

Farm and Garden.

WANTED—JAPANESE LANDSCAPE GARDENER wishes good private position, many years' experience, thoroughly competent any line, about garden, reasonable wages expected. Best references. JAMES, 824 Grand View st., or Tel. 77208, HOBART NURSERY.

WANTED—RETIRED ARMY OFFICER, LATELY returned from the front, desires light employment for a few months on fruit and poultry farm (citrus); no wages required, but good home essential. Address H, box 19, TIMES OFFICE.

WANTED — FIRST-CLASS GARDENER SEEKS permanent engagement. Phone WM. PARSONS, 18118.

WANTED—WORK IN COUNTRY FOR MY THREE sons, 14, 12, 10; healthy and willing. MR. RANKIN, 219 N. Grand. 62716.

WANTED—SINGLE, 34, LIKE TO ASSIST PRIVATE party on small suburban farm; wages no object. Address D, box 76, TIMES OFFICE.

WANTED—COMPETENT ALL-AROUND GARDENER desires position. Address G, box 97, TIMES OFFICE.

WANTED—SITUATION ON POULTRY RANCH BY young man and wife, good workers. R. D. No. 1, box 197-A, REDONDO BEACH, Cal.

WANTED — JAPANESE FIRST-CLASS GARDENER wants a situation by month, guarantee work. 1029½ BERENDO ST., near. ASKA.

House Servants, Caretakers, Etc.

WANTED—BY CHINESE STUDENT, POSITION IN private family. 2826 ROGER AVE.

Carpentering, Painting, Paperhanging.

WANTED—PAINTING, TINTING, PAPER-HANGING materials, workmanship, very best. GOODWIN, F8115. Ver. 2087. 734½ S. Hill.

WANTED — PAINTING, TINTING, AND PAPERHANGING, clean, careful work, reasonable. 25203.

WANTED—FOR REPAIR AND NEW CARPENTER work call PHONE 73420.

WANTED — TINTING, PAPERHANGING AND painting by colored painter. BDWY. 4714.

WANTED — TINTING, PAPERHANGING AND painting by colored painter. BDWY. 4714.

WANTED—CONTRACTING, TINTING AND PAINTING, just out of service. PHONE 63337.

Day Work.

WANTED — HOUSE CLEANING, VACUUM, floors, windows, by experienced Englishman. BLAKELOCK, Main 1280.

WANTED — LABORER, CUTS WOOD, CLEANS lots, does digging, etc. (has tools); 8 hours' work, $5. Phone BROADWAY 3412.

WANTED — GARDENING, LOTS AND YARDS cleaned, odd jobs. VERMONT 597.

WANTED—SITUATIONS— Female.

Miscellaneous.

WANTED—REFINED YOUNG LADY WILL ACT as companion and render light services evenings for room and board, preferably with woman of means, who will treat her as daughter. Address E, box 65, TIMES OFFICE.

WANTED—SITUATION, FIRST CLASS JAPANESE embroidery lady, want letter work. Take in home. 962 S. BERENDO ST. Home phone 74723.

Store and Office.

WANTED—EXPERIENCED BOOK-KEEPER WISHES responsible position. Address S, box 373, TIMES BRANCH OFFICE.

WANTED—POSITION BY BOOK-KEEPER AND cashier who has had 8 years' experience, can show best references. Address BOX 1540, Butte, Montana.

WANTED — COMPETENT STENOGRAPHER AND general office assistant; legal, insurance exp. 59008.

WANTED—POSITION BY EXPERIENCED AND efficient stenographer; good references. SOUTH 5860-J.

Nurses.

WANTED — BY GRADUATE NURSE, POSITION as caring for well infant in the home or at beach during July and August; salary $50 month. WILSHIRE 4262.

WANTED—PATIENT IN MY PRIVATE HOME, special attention to diet, trained nurse. WILSHIRE 951.

WANTED—TRAINED NURSE WANTS POSITION; Obstetrics a specialty. BOYLE 979.

WANTED—BY PRACTICAL NURSE, CAPABLE ON any case. Call NURSE, Broadway 1625.

WANTED — GOOD PRACTICAL NURSE WANTS engagement. MRS. SCHULTS, Y.W.C.A.

WANTED — INVALID CASE BY PRACTICAL nurse. PHONE 24597.

WANTED—NURSE, MATERNITY, ETC., $2.50 per day. PHONE 19126.

Housekeepers, Domestics, Cooks.

WANTED—BY CAPABLE YOUNG WOMAN, EXcellent cook, experienced serving maid and housekeeper, neat, methodical, dependable, wants work in refined family; no laundry; permanent; wages $50-$60; city references. Open to engagement July 8th. Address T, box 458, TIMES BRANCH OFFICE.

WANTED—HOUSE POSITION IMMEDIATELY IN refined home, neat little widow with boy 1 year old, plain cook, industrious and economical, desires good respectable home more than large wages. Call 2257 W. 21ST ST. Phone [illegible].

WANTED—HOUSEKEEPER, FRENCH PROTESTANT, recently from Brookline, Mass., desires position in private family; very best references. Will also instruct in the French language. Address T, box 381, TIMES BRANCH OFFICE.

WANTED—BY AN EXPERIENCED WOMAN, A situation as managing housekeeper in a club or as caretaker in a home in owner's absence. Best of references. Address T, box 450, TIMES BRANCH OFFICE.

WANTED—SITUATION AS COMPANION HOUSEkeeper to elderly couple or semi-invalid lady; expert needle woman and cook. PHONE 74641.

WANTED—GENERAL HOUSEWORK BY TWO neat, experienced colored girls. Call South 1158R or 1151 E. ADAMS.

WANTED—COLORED GIRL WISHES POSITION as chambermaid, half day or whole day. Phone WILSHIRE 2763 after 4 o'clock.

WANTED—COLORED WOMAN, UNDERSTANDS cooking, wants position as cook or dishwashing; no Sunday work. BDWY. 654.

WANTED — BY FIRST-CLASS COOK, PRIVATE family, $50 and up. Phone South 1534-J. 204 W. 27TH ST.

WANTED—YOUNG WOMAN WITH BOY THREE wishes housekeeping position in gentleman's home. Call 116 W. 5TH ST. Room 4.

WANTED—LADY OF REFINEMENT, EXPERIENCED, will assist small family; no laundry; $5. MISS GARY, 1152 W. 7th. Main 3210.

WANTED—BY COMPETENT SECOND MAID IN first-class family; references. PHONE 12639.

WANTED—2 GIRLS WANT WORK AS COOK AND second work. SOUTH 2384M.

WANTED — REFINED WOMAN WOULD LIKE housework mornings. BROADWAY 1736.

WANTED—SITUATIONS— Female.

Housekeepers, Domestics, Cooks.

WANTED—BY EXPERIENCED COLORED MAID for apartment-house work. BDWY. 2360.

Dressmakers and Seamstresses.

WANTED — NO RISK, NO TROUBLE, HEAPS OF style for little girl's frocks. See GERRIE GALL, 609 Title Guarantee Bldg.

WANTED—SEWING TO TAKE HOME, REMODELING a specialty. Phone 54869. 1327 LIBERTY.

WANTED—DRESSMAKING BY THE DAY, SATISfaction guaranteed. PHONE 24597.

WANTED—DRESSMAKING BY THE DAY, PLAIN or fancy. VERMONT 325.

Professions and Vocations.

WANTED—BY YOUNG LADY, POSITION WITH motion picture company, reference librarian, graduate of library school, 3 years' experience; well educated. Address T, box 452, TIMES BRANCH OFFICE. Call 53801.

Day Work and Laundresses.

WANTED — BY FIRST-CLASS COLORED LAUNdress, day work or bundles to take home. Call SOUTH 2186-R.

WANTED — BY COLORED WOMAN, ½ DAY work mornings, 9 to 1; no Sunday work. WEST 4136.

WANTED—VERY NEEDY MOTHER WITH FIVE children to support wants rough dry laundry to take home. WEST 290.

WANTED — A-1 LAUNDRESS WISHES WHOLE day's work, no cleaning, exceptionally quick. 55179.

WANTED — COLORED WOMAN WANTS DAY work. PHONE 23392.

WANTED—COLORED LADY WANTS WORK BY the day. Call SOUTH 2384M.

WANTED—BY FIRST-CLASS LAUNDRESS, BUNdle work. 22628.

WANTED—BY COLORED WOMAN, LAUNDRY work by the day. SOUTH 4768.

WANTED—HALF DAY CHAMBER WORK BY young colored woman. PHONE 16544.

WANTED — COLORED LAUNDRESS WANTS DAY work or bundle washing. Call SOUTH 2746.

WANTED — A-1 COLORED LAUNDRESS DAY work. Phone SOUTH 1853W. Call 7:30 p.m.

WANTED — EXPERIENCED WOMAN WANTS work by day or hour. BROADWAY 7597.

WANTED—BUNDLE WASHING TO BRING HOME, also ironing. MAIN 4562.

WANTED — HALF DAY WORK, ALSO SERVING lunch, dinner or party. MAIN 6368.

WANTED—EXPERIENCED COLORED LAUNdress wishes work by the day. Call 21088.

WANTED — LADY WISHES BUNDLE WORK TO take home. Phone SOUTH 5414-W.

WANTED—SITUATIONS— Male and Female.

WANTED — COUPLE DESIRE POSITION, MINE or oil fields, wife A1 boarding-house or camp cook; man teamster; any outside work; go anywhere. ADVERTISER, 518 Maple ave. 63820.

WANTED— To Rent.

Houses.

WANTED—
WE CAN SECURE YOU MUCH HIGHER RENTALS THAN YOU HAVE BEEN OBTAINING FOR HOUSES—FLATS—BUNGALOWS, FURNISHED AND UNFURNISHED. ALL SIZES—PRICES—DIRECTIONS. SUBURBAN AND SEASIDE, AS WELL AS LOS ANGELES. LIST IMMEDIATELY.
WRIGHT-CALLENDER-ANDREWS CO., Ground Floor—403 S. Hill—Ground Floor. 10745. Wright & Callender Bldg. Main 8040.

WANTED—FURNISHED OR UNFURNISHED. ATTENTION, LANDLORD! This office is reliable and efficient for the securing of high-class tenants; our waiting list is large. Clients wishing to rent for long or short terms, willing to pay most any rental; don't fail to call us, as we can rent your home the same day listed. We take our clients out. CITY RENTAL AGENCY, 306 Title Ins. Bldg. Phone 64039.

WANTED— OUR WAITING LIST IS SUFFICIENTLY LARGE THAT WE CAN IN MOST CASES GET YOU A TENANT THE SAME DAY YOUR PROPERTY IS LISTED. FURNISHED OR UNFURNISHED. $50 AND UP. GILES & LAACK, 60549. 608-10 HAAS BLDG. BDWY. 2556.

WANTED—FURNISHED HOUSE OF 7 OR 8 rooms, with bathroom, not over $40 monthly rent. Address T, box 460, TIMES BRANCH OFFICE.

WANTED—BY COUPLE, ABOUT 3 ROOMS AND bath, partly furnished, close in, to bungalow or apartment, not rear. Address H, box 30, TIMES OFFICE.

WANTED—YOUNG MARRIED COUPLE WISHES small furnished bungalow, close in if possible. PHONE 25631 mornings before 11.

WANTED—SMALL UNFURNISHED BUNGALOW or flat in walking distance of Normal School. Call 20699.

WANTED—HOUSE, FURNISHED OR UNFURNISHED, 4 rooms, good tenants, man and wife. Responsible position. PHONE 28294, after 5 p.m.

WANTED—UP-TO-DATE 4-ROOM UNFURNISHED bungalow, in desirable neighborhood; will pay $30. Address C, box 249, TIMES OFFICE.

WANTED—ROOM IN EXCHANGE FOR FIRST class tinting and painting. Main 5489. OLSEN.

WANTED—LARGE FURNISHED HOUSE AT ANY of the beaches. 53947.

TO LET—ROOMS— Furnished and Unfurnished.

Furnished.

TO LET— HOTEL WESTMINSTER, CORNER 4TH AND MAIN STS. 250 BEAUTIFUL LARGE AIRY ROOMS, COMFORTABLE BEDS, PRIVATE BATHS, $1 A DAY. AS LOW AS $4 WEEK. WE ARE PLEASED TO SHOW OUR ROOMS.

TO LET — FURNISHED DOUBLE ROOM AND large sleeping porch, always cool, on Mt. Washington, with young couple, fine for convalescent. A real home. $15 month. 1050 W. AVE. 37. Take Mt. Washington jitney at Ave. 43.

TO LET—FURNISHED SUITE, SITTING-ROOM, bedroom and private bath in Wilshire home. $25 month, garage room if desired, $3. PHONE mornings, 53510.

TO LET—FURNISHED 2 ROOMS, BATH, GArage. 1821 N. MARIPOSA, near foothills, Hollywood. Call 599244.

TO LET—NICELY FURNISHED ROOM IN BEAUtiful Westlake district home; no other roomers; gentlemen only. 52466.

TO LET—FURNISHED ROOM WITH SLEEPING porch, private home, desirable location. 951 SOUTH UNION.

TO LET—WELL FURNISHED ROOM, SECOND floor; private home, use of phone, garage, etc. Breakfast if desired. PHONE 51534.

TO LET—$20, WALKING DISTANCE, 820 W. 2ND. Three furnished rooms, cellar, yard, water, gas, electricity.

TO LET—FURNISHED ROOM, KITCHEN PRIVIleges, comfortable, private family, $2.50. BROGGI, 1261½ Temple st.

TO LET—CLEAN, QUIET, NICELY FURNISHED rooms, single and light housekeeping, $2 week and up. 345 S. FLOWER. Main 3951.

TO LET—LARGE, NICELY FURNISHED ROOM, walking distance. 1127 W. 9TH ST. 556585.

TO LET—$1.50 WK. UP, CLEAN, COMFORTABLE sleeping rooms, nr. BDWY. 412 TEMPLE ST.

TO LET—DESIRABLE ROOM WITH SLEEPING porch. HOLLYWOOD 4447. 6155 YUCCA ST.

TO LET — ROOMS, $2 WEEK UP, THE STAR, 319 W. SECOND ST. Main 3201.

TO LET — HIGH-CLASS ROOMS 1231 W 8TH st., rent reasonable. HOTEL WHITWORTH.

TO LET—CLEAN HOUSEKEEPING ROOMS, $2.25 and $2.50 week; bath, hot water. 548 E. PICO

Unfurnished.

TO LET—KITCHEN AND BEDROOM, WALKING distance. 822 W. 3RD. $8 month.

TO LET—2 UPPER ROOMS, $7. CALL 504 E. PICO.

TO LET—TWO UNFURNISHED ROOMS WITH bath, in St. James Park. 28975.

Rooms and Board.

TO LET — SANTA MONICA, IN PHYSICIAN'S home, 9 Kensington Terrace, on Palisades, between the pleasure piers. Cars stop on both sides. No noise, no dust, just the place for heartsick people. We accommodate a few convalescents. Nurse and masseuse in charge. Dietetic cooking, surf bathing accommodations. Rates by month or season. Bungalow for 3 persons, also garage. Write or call at above address.

TO LET—A GRADUATE NURSE AND HER husband will give a good home, the best of board and care to convalescent, chronic or aged patient; an aged patient can be secured for life or by year or monthly payments. Address F, box 119, TIMES OFFICE.

TO LET — EXCLUSIVE FOOTHILL MANSION home, open for convalescents, porches, tennis court, garage, beautiful grounds, fresh milk, rabbits, poultry, vegetables, fruit. Eagle Rock Gardens. Phone GARVANZA 269.

TO LET—PICO HEIGHTS HOTEL— Pico and Vermont avenue. Most desirable family hotel, newly furnished and decorated, modern, excellent table; reasonable. PHONE 52151. W. Pico car on Broadway.

TO LET—ROOM WITH TWO MEALS, IN PRIvate home, to permanently located gentleman wishing a real home in refined family. Home environments, garage. 723 S. HARVARD, 15 or 20 minutes' ride.

TO LET — ROOM AND BOARD, GOOD HOME cooking, nicely furnished rooms with running water; walking distance. C. S. preferred. 670 BIXEL ST.

TO LET—NICELY FURNISHED FRONT ROOM, hot and cold running water, twin beds, suitable for two gentlemen. Best of home-cooked meals. 1818 W. 8TH ST.

TO LET — TO GENTLEMEN, LARGE FRONT room, very attractive, in real home, every convenience, breakfast and evening dinner. 1500 W. ADAMS, corner Romeo.

TO LET—TWO PLEASANT ROOMS, HOME COOKing, special rates, garage. 946 WESTLAKE. 53094.

TO LET—KINDEST ATTENTION GIVEN SEMI-invalid or elderly people, under care of nurse. 8 years' experience. 904 W. 30TH PLACE. 28074.

TO LET — LARGE PLEASANT FRONT ROOM suitable for 2 or 3 people, pleasant surroundings. 1037 S. ALVARADO.

TO LET—ROOM AND BOARD, $30 TO $35 PER month. HOTEL NORWOOD ANNEX. Apply 609 W. PICO.

TO LET—2 PLEASANT ROOMS, HOME COOKING, special rates, garage. 946 WESTLAKE. 53094.

TO LET — LARGE ROOM WITH SLEEPING porch, private home, in beautiful Westlake home. 2000 MIRAMAR ST. 557075.

TO LET — INVALIDS OR PERSONS NEEDING care, best nursing if required. E. 1615.

TO LET—ROOMS— Furnished and Unfurnished.

Housekeeping.

TO LET—TWO FURNISHED FOR HOUSEKEEPING, $8 per month. 4053 MONTE VISTA, Highland Park. Upper flat.

TO LET—SINGLE HOUSEKEEPING ROOMS, ALSO room with sleeping porch and garage. 946 BEACON ST. 557527.

TO LET—NICELY FURNISHED ROOMS FOR gentleman, 849 BEACON, cor. W. 9th.

TO LET — 2 LOVELY FRONT HOUSEKEEPING rooms, cheap. 1234½ S. FLOWER.

TO LET—LADY EMPLOYED, SHARE FLAT WITH widow, $12 inclusive. 1139¼A IROLO.

Rooms and Board for Children.

TO LET—SELECT HOME FOR LITTLE GIRLS, picnics to parks and beaches every week; $27.50 to $35. Phone WEST 4274.

WANTED — TWO CHILDREN TO ROOM AND board, a mother's care given, reasonable rates. Phone 54869. 1327 LIBERTY.

TO LET—WANTED—1 OR 2 CHILDREN, mother's care. $25 a month. 29205.

TO LET—DAY AND HOME SCHOOL, MUSIC KINdergarten, outdoor study, all grade. WIL. 4093.

Hotels and Rooming-Houses.

TO LET— ROOMS—ROOMS—ROOMS STILLWELL FIREPROOF HOTEL. You can have a room with private bath. One person as low as $1.50 a day. Two persons as low as $2 a day. SPECIAL RATES BY THE WEEK. Good garage next door. 838 S. GRAND AVE.

TO LET—WELLAND HOTEL, 940 S. BROADWAY, summer rates, free parlor and phone, one block from Hamburger's store, one block from Venice car line, hot and cold water in all rooms. $2.50 and up.

TO LET—IF YOU ARE LOOKING FOR A NICE light airy room with every modern convenience, and 5 minutes' walk to center of city, $1 a day, rates by the month, call at NEW ROSEGROVE HOTEL, 532 S. Flower st., near W. 6th st.

TO LET—WAWONA HOTEL, OUTSIDE ROOMS and apartments, strictly fireproof, hot and cold water, $2.50 up. 535 WALL ST.

TO LET—NEW ACACIA HOTEL, 708 W. 8TH, all new, beautiful outside rooms. Special summer rates, free phone. BDWY. 2971.

TO LET—HOTEL MERCER, OUTSIDE ROOMS, bath, free phone, steam heat, clean, modern. Garage. 1847 S. HILL. Main 6012.

TO LET—HOTEL DICKINSON, FORMERLY "THE Calvert," 743 S. Beacon st. Fine rooms, excellent board. Special Sunday dinners.

TO LET — OVIATT HOTEL, SPECIAL SUMMER rates, $3 to $6 per week, beautiful lobby, elevator, close in, Pico car line to Flower. 10800.

TO LET — HOTEL HOLLENBECK, 2ND AND Spring sts., 300 first-class rooms, $1.00 day. Low weekly rates. Center of city.

TO LET—NICE MODERN FURNISHED ROOMS, $2 to $4 week. LINDEN HOTEL, 413 E. 7th.

TO LET—HOTEL CALIFORNIA, 437 S. BDWY. 75c night; $3 week. Nice cool rooms.

TO LET—ST. REGIS, 237 S. FLOWER, NEAR business district; quiet; $2.50-$3.50 week.

TO LET—HOTEL CASA GRANDE, 847 S. GRAND ave., right downtown; room $2 weekly up.

TO LET—FLATS— Furnished and Unfurnished.

Furnished.

TO LET—FINELY FURNISHED LOWER FLAT, 4 rooms and sleeping porch; possession immediately; rents till September 1st, $40 per month. 2765 W. 8TH ST. Phone 558717 bet. 2 and 5 p.m.

TO LET—1 FRONT 4-ROOM FURNISHED FLAT apartment, all outside rooms, private bath, built-in beds, walking distance, coolest place in L.A. 1341 CROWN HILL AVE. Main 5248.

TO LET—SOMETHING DIFFERENT; Vacant July 1, 3-room and bath flat, nicely furnished, high oven range, to adults, $30. 2719 SUNSET BLVD. Wil. 1828.

TO LET—COMPLETELY FURNISHED 3-ROOM upper flat, adults only; $18. Key at my office, 1829 S. Vermont. PINNEY, West 7131.

TO LET—BEAUTIFULLY FURNISHED FLAT, S. Bonnie Brae. Phone MRS. GOODRICH, 61273, business hours; before 9, after 6, 53047.

TO LET—6-ROOM NICELY FURNISHED MODern upper flat, rent $35; adults. Phone VERMONT 2459.

TO LET—COMPLETELY FURNISHED 5-ROOM flat, 2 beds, garage, adults. West 3251. West 3100 BRIGHTON.

TO LET—$25, 4 ROOMS, CLEAN, NICELY FURnished, 2 beds, sleeping porch, garage. Washington or 16th car. 1808 ARAPAHOE.

TO LET—STRICTLY MODERN LOWER FLAT, 6 rooms and sleeping porch, beautifully furnished. Phone 25190. 1817 MAGNOLIA AVE.

TO LET—3-ROOM UPPER FLAT, 2 DISAPPEARing beds, every convenience; adults only. Key at my office, 1829 S. Vermont. PINNEY, W. 7131.

TO LET—4-ROOM FLAT, CLOSE IN, CROWN Hill car to Boylston, 1 block south. Adults. 1216 W. FOURTH ST.

TO LET—4-ROOM FURNISHED FLAT. APPLY 804 W. 53RD ST.

Unfurnished.

TO LET—UNFURNISHED— HOUSES—BUNGALOWS—FLATS— APARTMENTS— ANYWHERE—ANY SIZE—ANY PRICE. City—Suburbs—Beaches. Hundreds to choose from. COMBINED LIST OF 175 LEADING AGENTS. Free—City Maps, Guide Books and Reliable Rental Information—Free. Members L. A. Realty Board. BARKER BROS., 724 S. Broadway. Pico 1814, Main floor. Automatic 10423.

TO LET— NEW FLAT BUILDING SERRANO AND WILSHIRE BLVD. SIX ROOMS, WITH TWO MASTER BEDROOMS AND MAID'S ROOM, TWO BATHS, LIVING-ROOM 15x22 FEET, LARGE BEDROOMS. THE MOST UP-TO-THE-MINUTE FLATS AND MOST DESIRABLE LOCATIONS. MR. WISELEY, GILES & LAACK, 60549. 608-610 HAAS BLDG. BDWY. 2556.

TO LET—CLOSE-IN GOOD 4 AND 5-ROOM flats, rent $8-$10-$12. RUSSELL INVESTMENT CO., 502 Bullard Block. Phone 12784.

TO LET—$12, WATER PAID, CLOSE IN, FOUR-room flat, at 753 MERCHANT ST., near 7th and Central ave.

TO LET—4-ROOM FLAT ON DALTON AVENUE, between Jefferson and West Adams. PHONE 75279.

TO LET—UNFURNISHED FLAT, 256¼ W. 41ST ST., upper, 2 disappearing beds, all modern, $21. WEST 6165.

TO LET—NEW 3-ROOM BUNGALOW FLAT, OLD ivory finish. Call 1714B SOUTH BERENDO.

TO LET—4-ROOM MODERN FLAT, ALL BUILT-in features. 227 ROSEMONT AVE. Wil. 1791.

TO LET—CLOSE-IN 3 BIG ROOMS, BATH, SEE between 7-8 p.m. SOUTH 2762.

TO LET—5-ROOM UNFURNISHED FLAT AND garage, rent $25. 703 WEST 57TH

TO LET—APARTMENTS— Furnished and Unfurnished.

Furnished.

TO LET— WESTLAKE TERRACE, 400 S. ALVARADO ST. HALF BLOCK FROM WESTLAKE PARK. New 5-room duplex, elegantly furnished, consisting of living-room, dining-room, kitchen, two bedrooms, tile bathroom, janitor service, garage. INQUIRE No. 400-B.

TO LET—2-ROOM APARTMENT, LIVING ROOM, kitchen, bath and sleeping porch. Also 3-room flat, living room, dining room, kitchen and bath; both strictly modern, well furnished and restricted residence district, each $20 per month. 1919 PARK GROVE AVE., near W. Washington st. Call or phone West 3088.

TO LET—SEMINOLE APARTMENT HOTEL, 620 SO. FLOWER ST. PHONE 60222. ALL APARTMENTS MODERN AND COMPLETE. Five minutes' walk to business center. Garage near. Summer rates as follows: Three-room apartments, $50 to $75. Two-room apartment, $32.50 to $45. Rooms with private bath, $25 to $35.

TO LET—BEAUTIFUL FURNISHED LARGE MODern apartment, suitable for three adults; 15 minutes business center, lots of sunshine, porches; nice yard, $25, including gas and electricity; delightful location. 288380. 238 W. 43RD ST.

TO LET—CHOICE SINGLE APT., DRESSING-room, good clothes closet space; comfortable, pleasant, all the year around, now; also fine double apt. vacant July 1. 1015 GRAND VIEW

TO LET — HERCELEAN APTS., NEW MANAGEment, nicely furnished, single and double modern apartments, private phone, automatic elevator; summer rates, fine neighborhood. 1617 S. FLOWER.

TO LET—ST. ANDREW'S APTS. Attractive doubles and singles, steam heat, private baths. 2208 W. PICO. 21287.

TO LET—LARCHMONT APTS., 106 E. WASHINGton, 2 and 3-room furnished apts., bath and showers, handsomely furnished, lobby, billiard and ballroom, ideal location. 25007. SOUTH 920.

TO LET—APTS., PRIVATE RESIDENCE; 2 LOVEly rooms, kitchenette, private bath, sleeping porch, southwest, residence district. Near Washington blvd. W. 1480.

TO LET—THE WHITNEY, 2108 MAPLE AVE., single or double apartments. Very desirable for summer. PHONE 25270.

TO LET—HARVARD APTS., 3073 W. PICO, NEW management, clean, light, airy, single and double apts., linen, light, private phone furnished.

TO LET—CRAGMONT APTS., MODERN 2 AND 3-room apartments with dressing-room. 1423 MAGNOLIA AVE. Pico car.

TO LET—CHOICE SINGLE APARTMENT, WELL ventilated, comfortable dressing-room. INGLESIDE APTS., 1015 Grand View.

TO LET — BARTEL'S APARTMENTS, FINELY furnished, singles and doubles, reasonable; walking distance. 934 W. 6TH ST. Bdwy. 3200.

TO LET—VILLA APARTMENT, 710 CALIFORnia, single apartments, electricity, private baths, $15.

TO LET—DOUGLAS TERRACE APTS., 1021 W. 7TH ST. NICELY FURNISHED APARTMENTS, PRIVATE PHONE. WALKING DISTANCE.

TO LET — PONET SQUARE APTS., 1249 S. Grand ave. Walking distance; beautiful single apts., $22.50 up. Double, $35. PHONE 10201

TO LET—WESTRADA APTS., JUST ACROSS THE street from Westlake Park, fine double, $50; single, $25. WILSHIRE 2071. 630 S. Alvarado.

TO LET—GALT APTS., 1260 W. 3RD. VERY DEsirable apts. Summer rates. Close in, 8 min. walk from 3rd and Bdwy. 557310.

TO LET—PART OF FINE RESIDENCE, WESTlake district, 2 rooms and balcony; garage. 2020 W. 12TH.

TO LET—THE KANIWALD, 1214 LAKE ST., HAS one double and one single apartment vacant. Elevator, billiard rm., ballroom. Ideal location.

TO LET—ROSSATTA APT., 129 W. 28TH ST., single and double apartment, modern, best car service.

TO LET—WILSONIA APARTMENTS, MODERN, private bath, direct phone, W. Ninth car. 836 ALBANY.

TO LET—APARTMENTS— Furnished and Unfurnished.

Furnished.

TO LET—TOURAINE APARTMENTS—HOTEL HOPE STREET AT FIFTH. VERY COOL AND COMFORTABLE HOUSE. THE HOTEL-APARTMENT HOUSE BEAUTIFUL. Housekeeping apts. and single rooms, with and without private baths; rooms are large, airy and pleasant, with extra large closets, beautiful large lobby, hot water, fine flower-trimmed front verandas to each floor; garage opposite; delightful, close in location, being high ground with fine air; close to all theaters, shopping district and Pershing Park, so no car fare to pay. Vacant apts. $18 to 45, and rooms $18 to $25, with bath. Weekly rates if desired. MAIN 5761.

TO LET— WHEN HUNTING THAT APARTMENT Drop in. Experienced and capable women will be glad to help you find it without charge to you. Details .... Photographs .... Maps. PACIFIC APARTMENT RENTAL BUREAU, 418 Delta Bldg., 426 S. Spring st. Members Chamber of Commerce. Indorsed by the leading organizations of L. A.

TO LET—IMPERIAL APARTMENTS, 1 CHOICE front double and 1 splendid single apartment, all modern conveniences, elevator and janitor service, private phone; all outside rooms; fireproof building, beautiful lobby; most homelike place in the city; 5 minutes' walk to business center. PHONE MAIN 3850 or 60509. 848 S. Figueroa.

TO LET—ARISTO APARTMENTS, 672 S. RAMpart, Wilshire district; new building and furnishings; electric ranges, soft water, breakfast-room and elevator service. 556544.

TO LET—WE HAVE A VERY FINE DOUBLE apt., vacant, also nice single, 1 block from Westlake Park. DUKE APTS., WIL. 1881.

TO LET—COLONIAL APTS., 473 LAKE ST., ½ block Westlake Park; attractive front, double, vacant. WILSHIRE 1502.

TO LET—CLOSE IN, 3 ROOMS AND PRIVATE bath, in cottage flat. 131 WITMER ST. Broadway 4608.

TO LET—"YE WAYSIDE INN," APTS. $2.75 and $3.75 week. Garage. 133 W. 21ST. 24676.

TO LET—ST. REGIS, 237 S. FLOWER, NEAR business district. Quiet; $16-$18 month.

TO LET—ROBINSON APTS., 923 S. UNION. MODern single, with balcony, $20.

TO LET—VAN APTS., 1207½ W. WASHINGTON, cor. Bur., 4 rms., private bath, $20. 20014.

TO LET—APARTMENT, $18 AND $25, GAS AND lights included. 810½ FRANCISCO ST.

TO LET—CHOICE SINGLE FRONT APARTMENT, modern, reasonable. HALE, 1414 W. 10th.

TO LET—BEAUTIFUL DOUBLE FRONT APT., also single room. 1406 W. SEVENTH.

TO LET—ROSEMERE APTS., WITH SLEEPING porch, modern. Pico car, 2255 W. 14TH ST.

TO LET—OTTER APTS., VENICE. ATTRACtive ocean front apts.

TO LET—SINGLE AND DOUBLE APARTMENTS with sleeping porch, 507 S. FIGUEROA.

TO LET—ELIZABETH APTS., SINGLE, $20; DOUble, $30. W. 11th car. 1112 ELDEN AVE.

TO LET — ELMORE APTS., 1819 S. HOOVER. Sunny single, nicely furnished. 22116.

Unfurnished.

TO LET—3-ROOM APARTMENT, WALKING distance. 858 W. 9TH.

TO LET—2, 3, 4 OR 7-ROOM FLATS, CHEAP. West Pico. 24167 or 21096.

TO LET—HOUSES— Furnished and Unfurnished.

Furnished.

TO LET—
FREE RENTAL INFORMATION.
Save yourselves time, worry and expense. See us in the morning and be settled in your new home by night.
HOUSES, BUNGALOWS, FLATS, APARTMENTS. Furnished and Unfurnished. In Wilshire, Westlake, Hollywood, Southwest.
HARRY GROSSMAN, Los Angeles' Leading Rental Office. Member of Los Angeles Realty Board. 204-5 HAAS BLDG., Seventh and Broadway. Phones—64374; Main 1365.

TO LET—
WRIGHT-CALLENDER-ANDREWS CO., FEATURING RENTAL PROPERTIES HERE OVER TWENTY YEARS. PRESENTS THROUGH ITS PRINTED WEEKLY RENTAL BULLETIN, (Only issue of its kind here.) THE VERY CHOICEST PROPERTIES, LARGE AND SMALL, FURNISHED AND UNFURNISHED. TO BE SECURED IN LOS ANGELES, SEASIDE AND SUBURBAN POINTS. BULLETIN, MAP OF CITY, GUIDE, Reliable Rental Information, GIVEN BY EXPERIENCED EMPLOYEES WITHOUT CHARGE.
WRIGHT-CALLENDER-ANDREWS COMPANY, Ground Floor. 403 S. HILL. Ground Floor.

TO LET—
FURNISHED OR UNFURNISHED, PRIVATE HOMES, BUNGALOW, FLATS, APARTMENTS. WE SPECIALIZE IN HIGH-CLASS RENTAL PROPERTIES IN THE DESIRABLE WEST SIDE RESIDENCE DISTRICTS.
C. M. WISELEY, MANAGER RENTAL DEPT.
GILES & LAACK, 60549. 608-610 HAAS BLDG. BDWY. 2556. SEVENTH AND BROADWAY.

TO LET— Home Seekers. WHY WORRY about that furnished house, apartment or bungalow. We have over 100 vacancies, Hollywood, Wilshire, Eastlake, Westlake and southwest from 2 rooms and bath to 10 rooms and 3 baths. Rental $35 to $200 per month. You get better results by calling at our office in person. We take you out, absolutely no charge to you. CITY RENTAL AGENCY, 306 Title Ins. Bldg. Phone 64039.

TO LET—AM LEAVING THE CITY AND WILL rent my 12-room home just off Adams st. for one year, completely furnished, possession July 1, very large living-room, piano, 8 bedrooms, three baths, besides shower and shampoo, large cellar, furnace, two fireplaces, large yard, shade trees, chicken yard, hens and all, garage for four large machines with work bench; no objections to children if right sort. Rent $300 per month. PHONE 22796 or 64029.

TO LET—ELEGANT FURNISHED MODERN 5-room bungalow, everything complete. First-class piano, silver, linen, fine rugs, strictly clean, $35 a month. Adults only. Take Moneta ave. car, off 59th st., one block to 5872 BRENTWOOD ST.

TO LET—$50, IN HOLLYWOOD, NEW 5-ROOM bungalow, 2 bedrooms, breakfast nook, new furniture, garage. 5656 SUNSET BLVD., near North Wilton.

TO LET—FURNISHED OR UNFURNISHED, MODern house 8 rooms and sleeping porch, on high ground, West Adams district. 2271 W. 25TH. 71053 or 25823.

TO LET—EXCLUSIVE COURT CORINNE, BEAUtiful 5-room bungalow, Decorated in old ivory and tapestry; mahogany furniture; telephone and vacuum service, $55. 596766.

TO LET — 4 NEW BUNGALOWS, JUST COMpleted, hardwood floors, furnished, down to minute, 3 rooms each, adults. 1407-1409 MAPLE AVE.

TO LET—HOME COURT, 1035 S. HOBART, 2 front, clean, well-furnished cottages, no linen or silver. Rent $32.50. Garage extra. Adults. PHONE 71321.

TO LET—WELL FURNISHED HOME 6 ROOMS and laundry, phone and water paid, cement garage, 3 mo., or longer, $45. 525 MT. WASHINGTON DRIVE. 31221.

TO LET—ON WILSHIRE BLVD., CHOICE TEN-room strictly modern residence, elegantly furnished. Servant's quarters, garage, lawns, caretaker, $200 monthly on annual lease. Phone MR. MAURER, 419 Security Bldg., 11620.

TO LET—HANDSOMELY FURNISHED 9-ROOM house, 3 bedrooms, sleeping porch, player piano, double garage, 4512 W. 17TH PLACE. Washington car, get off West blvd. 74647.

TO LET—A BEAUTIFUL 4-ROOM FURNISHED bungalow, nice yard, flowers and garage, adults only. 192 E. 50TH ST. Owner will be there from 1 p.m. to 5 p.m.

TO LET—6-ROOM FURNISHED HOUSE, THREE sleeping rooms, 1289 W. 25TH ST. Open 1:30 to 5. 74427 or West 2837.

TO LET—RENT FREE TO ELDERLY COUPLE, furnished country home, Monrovia. R.F.D., BOX 502. Phone Blue 103.

TO LET—NICELY FURNISHED HOUSE, 4 BEDrooms, best part of Wilshire. 857 S. ST. ANDREWS PLACE.

TO LET—COMPLETELY FURNISHED 4-ROOM bungalow, telephone, garage. 4402 SUNSET BLVD.

TO LET—FURNISHED, HOLLYWOOD BUNGAlow, 6 rooms, large yard, garage, near boulevard, $50. 1538 N. KINGSLEY DRIVE. 599625.

TO LET—2 BUNGALOWS, 4 ROOMS, BATH, new furniture, water, phone free; garage extra, adults, $30. 1634 ARAPAHOE. W. 298.

TO LET — FOR HOLLYWOOD RENTALS AND real estate call MRS. EPHLIN, 6500 Hollywood blvd., Hollywood 384. I have my own car.

TO LET—8-ROOM FURNISHED HOUSE IN WEST Adams Heights, garage and nice yard. 2521 THIRD AVE. 75280.

TO LET — HOLLYWOOD RENTALS AND REAL estate. MRS. ABBE, with C. E. TOBERMAN CO., 6780 Hollywood blvd. 57009. Holly 4061.

TO LET—NICELY FURNISHED 18-ROOM HOUSE, good income, rent $150, good location, walking distance. 670 BIXEL ST.

TO LET—COSY HOME FOR 2 MONTHS, NEAR studios and car, adults. 1326 N. VIRGIL. Phone 599344.

TO LET—NICELY FURNISHED MODERN BUNgalow in southwest, for 2 months, adults only. VERMONT 1265.

TO LET—3 AND 4-ROOM MODERN BUNGALOWS, nicely furnished, $16 and $18, adults. 1226 E. 52ND.

TO LET—4251 MONROE, 1ST HOUSE FROM Normal School, $24. BDWY. 7476.

TO LET—MODERN 6-ROOM HOUSE, WITH GArage. 921 W. 33RD ST.

TO LET—FURNISHED COTTAGE, 5 ROOMS, $30. 903 S. NEW HAMPSHIRE. Wilshire 3509.

TO LET—HOUSES— Furnished and Unfurnished.

Furnished.

TO LET—RENTAL INFORMATION FREE. LOS ANGELES RENTAL CO. 66843.

Unfurnished.

TO LET—
WRIGHT-CALLENDER-ANDREWS CO., Through Its PRINTED WEEKLY RENTAL BULLETIN. (Only issue of its kind here.) OFFERS THE VERY CHOICEST PROPERTIES, LARGE AND SMALL, FURNISHED AND UNFURNISHED. BULLETIN, MAP OF CITY, GUIDE, Reliable Rental Information WITHOUT CHARGE. COME DIRECT TO A RENTAL FIRM AND MAKE HOUSE HUNTING EASIER.
WRIGHT-CALLENDER-ANDREWS CO., Ground Floor. 403 S. HILL. Ground Floor.

TO LET—UNFURNISHED HOUSES—BUNGALOWS—FLATS, APARTMENTS. ANYWHERE—ANY SIZE—ANY PRICE. City—Suburbs—Beaches. Hundreds to choose from. COMBINED LIST OF 175 LEADING AGENTS. Free—City Maps, Guide Books and Reliable Rental Information—Free. Members L. A. Realty Board. BARKER BROS., 724 S. Broadway. Pico 1840. Main Floor. Automatic 10423.

TO LET—BEAUTIFUL UNFURNISHED BUNGAlow of 4 rooms, bath and screen porch, with every modern convenience, water paid, lawns cared for. Apply 1216 W. 39TH ST. Take University (39th) st. car.

TO LET—$50 PER MONTH, NEW COLONIAL, artistic and up-to-date, on Edgemont st., South Hollywood. Take any south Hollywood car to Kenmore. See MR. DEWAR, corner Edgemont and Santa Monica blvd.

TO LET—BEAUTIFUL CORNER 6-ROOM MODern bungalow, hardwood floors, cement cellar; fireproof, garage, $50; adults only. 753 E. 32ND ST. Phone South 2247-J.

TO LET—CLOSE IN, 6-ROOM 2-STORY HOUSE, 1212 Santee st., corner of 12th, $30 per month, water paid. S. W. BLANCHARD, 233 S. Broadway. 10082.

TO LET—9-ROOM, 2-STORY HOUSE, MODERN, ½ block west of South Park ave., 2 blocks north of South Park, $30. FRED L. HUNT, 732 Title Insurance Bldg. 67359.

TO LET—UNFURNISHED, STRICTLY UP TO date, 4 rooms, built-in bed, with or without garage; 2 blocks north of new Normal School. 1134 N. BERENDO.

TO LET—8 ROOMS, 4 BEDROOMS, GAS FURnace. 731 S. RAMPART. $75 PER MONTH. GILES & LAACK, 60549. 608-610 Haas Bldg. Bdwy. 2556.

TO LET—NEW FOUR ROOMS AND SLEEPING porch, airy, close in, modern, adults. Crown Hill car to Boylston, 1 block south. 1216 W. 4TH.

TO LET—$15, 3 ROOMS, MODERN, PRIVATE yard, water paid, adults only. 284 E. SANTA BARBARA AVE.

TO LET—7-ROOM MODERN 2-STORY HOUSE with garden; rent $35 per month; one block from Grand ave. car line. 3917 S. HILL.

TO LET—8-ROOM HOUSE, ANGELENO HEIGHTS, sleeping porch, garage, $25. 901 CARRILLO ST., near Kensington road.

TO LET—NICELY FURNISHED 4-ROOM HOUSE, up-to-date, garage, near Stephenson ave. line. 1063 INDIANA.

TO LET—NICE HOME 7 ROOMS, 2 SLEEPING porches, furnished or unfurnished, garage. 39150. 328 WEST AVE. 59.

TO LET—4-ROOM, GAS, ELECTRICITY, CLEAN, quiet, close in, adults. Entrance near 169 Loma drive. 176 COLINA AVE., Crown Hill car. $12.50.

TO LET—5-ROOM MODERN COTTAGE, GARAGE, large lot. Key 1829 S. Vermont. PINNEY, West 7131.

TO LET—PARTLY FURNISHED 5-ROOM HOUSE, So. 6335W. 1755 E. 39TH ST.

TO LET—4-ROOM BUNGALOW, NEAR RED CAR line. Call at 1523 E. 54TH ST.

TO LET—5-ROOM COTTAGE, 919 W. 35TH PLACE, $30 month. West 1609.

TO LET—12-ROOM HOUSE NEAR BANK, $35 mo. 201 GRANT BLDG.

TO LET—4-ROOM MODERN BUNGALOW, BATH, garage, $25, adults only. 5026 SUNSET BLVD.

TO LET—½ NEW BUNGALOW, 4 ROOMS, UNfurnished. 1201 N. WESTERN AVE.

TO LET—BEACH PROPERTY— Furnished and Unfurnished.

TO LET—VUE DE L'EAU, SANTA MONICA, AT the beach, 9 Kensington Terrace. Venice Short Line stops at Terrace, trailer from Venice stops at front steps. Unbroken ocean view; beautiful rooms with board. Dietetics, with or without massage. Physician's home. Also bungalow accommodating 2 or 3 persons, has garage; everything complete. Very select. By month or season only. Surf bathing accommodations. Write or call at above address.

TO LET — SANTA MONICA, 6-ROOM MODERN bungalow, sleeping porch, garage; well furnished; $100 per month for summer months or will lease for year. 927 FIFTH AVE. Inquire 937 Fifth. Home phone 2343.

TO LET—HERMOSA BEACH FLATS, UPPER OR lower, 4 beds each, garage, 29TH and MANHATTAN AVE. Owner there Tuesday and Wednesday.

TO LET—OR LEASE— Miscellaneous.

TO LET—SAMPLE ROOM, DESK SPACE, AND small store or rent separate, light, cool, sanitary, just outside the traffic ordinance. PRESTON HOTEL BLDG., 210 E. 9th.

Stores.

TO LET—$60 PER MONTH, 1327 E. 7TH ST. Opposite Terminal Market. $20 per mon., 619 Central ave, near S. P. Depot. $50 per mo., stores opening on rotunda, inside San Fernando Bldg., 4th and Main. F. C. WOOD, 201 San Fernando Bldg. 64206.

TO LET—STOREROOM, 628 W. 6TH ST., NEAR Hope, mezzanine and basement, suitable for art store, millinery, gent's furnishings, jewelry. Cheap rent. PHONE 61888.

TO LET—STORE ROOM ON BOULEVARD, HOLlywood business section. Exceptionally fine opening for grocery and meat market. Rent $45 per month. Apply 6278 HOLLYWOOD BLVD.

TO LET—A SPLENDID OPENING FOR DRUG store and soft drinks, centrally located in Mojave; rent $45 month. Call 52217.

TO LET—SOFT DRINK PLACE, FULLY equipped. 801 N. BROADWAY. E. 1215.

TO LET—STORES, WAREHOUSES, ETC., STOCKSDALE, 719 Delta Bldg. Several fine locations.

Offices.

TO LET—DESK AND OFFICE SPACE IN THE Times Branch Office and Information Bureau at 619 S. Spring st. Apply on premises. MR. BURGER.

TO LET—IN THE FACTORY CITY OF HUNTington Park, in the new "Wilson" building, 5 office rooms suitable for lawyer, doctor or dentist. First come first served. References given and required. Call M. A. WILSON 28491.

TO LET—$8 MONTH, 12x13 OFFICE. Including light, heat, janitor. FIREPROOF. F. C. WOOD, 201 SAN FERNANDO BUILDING. Corner 4th and Main. Phone 64203.

TO LET—DESK SPACE IN HANDSOMELY FURnished office. Stenographer service. MR. FERGUSON, 227 Story Bldg.

TO LET — OFFICES, MODERN, LOW RENTAL, AMERICAN BK. BLDG., N.E. cor. 2nd & Spring.

TO LET—DOCTOR'S OFFICE AND APARTMENT, corner HOOVER and VERNON. Ask druggist.

TO LET—ROLL-TOP DESK, $5 MO., FURNISHed office, $12. 523 CHAMBER COMMERCE.

TO LET — DESK IN WELL LOCATED OFFICE, with steno. services, phones. 203 UNION OIL.

Industrial, Business Sites and Buildings.

TO LET—PART OF 54,000 SQ. FT. BLDG., 7TH and Alameda, So. Pac. switch, loading platform, etc. F. C. WOOD, 201 San Fernando Bldg., 4th and Main. 64203.

TO LET—GARAGE FOR ONE OR MORE YEARS. Close in; $100. Capacity 15 cars. See Seely, C. C. C. TATUM, REALTOR, 13303. 636 Mer. Nat. Bank Bldg. Main 3303.

TO LET—TWO-STORY BRICK BUILDING, 50x30, with elevator and 1-story warehouse, 34x165, or any part at low rent. Trackage. TOMPKINS, 400 Columbia Bldg. Phone 19115.

Warehouses, Storage Rooms—Fireproof.

TO LET—STORE ROOM, TALLY'S BDWY. THEAter Bldg. Apply at BOX OFFICE for terms. Phone Bdwy. 4501 or 14990.

FURNITURE, HOUSEH'D GOODS For Sale, Exchange, Wanted.

For Sale.

FOR SALE—$28, 4-BURNER GAS RANGE, USED but little, $15; $30 galvanized range, boiler and copper coil, water heater, $12; fine $15 high-wheel lawn mower, $5; Crescent instantaneous water heater, like new, $15; Majestic coal and wood range, $35. 3628 S. VERMONT.

FOR SALE — MAHOGANY DINING-ROOM SET, genuine English leather couch; library table; six leather seated chairs, reed breakfast tables with glass top, 4 chairs, 9x12 rug; all new. No dealers. 245 S. VAN NESS AVE.

FOR SALE—FURNISHINGS OF 6-ROOM BUNGAlow, dining room set, desk, davenport, chairs and other furniture. Call 10-4, 5003 HUNTINGTON DRIVE.

FOR SALE—ANTIQUE FURNITURE AT REduced prices. GEO. LIPKON, 2320 S. Vermont. 25196.

FOR SALE—NEW FURNITURE, A COMPLETE furnished 7-room bungalow, sell all or separate pieces. 222 S. GRAMERCY PLACE.

FOR SALE — FOR AUCTION SALES OF FURNIture see the display advertisements of auctions in Part I, today's Times.

FOR SALE—FURNITURE, SINGER SEWING MAchine, brass bed, bedding. 2837 W. AVENUE 33. Phone 31579.

FOR SALE—ANTIQUE HAND-CARVED ORIENTAL library set, cheap. Call after 6 p.m., JEROME, Apt. 19, 220 N. Grand ave.

FOR SALE—CURTAINS, DRAPES, MAHOGANY bedroom set, William and Mary dining-room set and rugs. 4604 FIRST AVE.

FOR SALE—2 RUGS, LIKE NEW, WILTONS, 6½x9 green, 10½x3 oriental pattern. Call afternoons, 2855 SCARFF ST. 25874.

FOR SALE—FURNITURE AND 2 AXMINSTER rugs alike, as good as new, 9x12. 1048 E. VERNON AVE.

FOR SALE—PRINT LINOLEUM AT $1.10 PER sq. yd. Laid. A large stock to select from. 212 W. SECOND.

FOR SALE—GAS RANGE, 4 BURNERS, FIRELESS cooker and broiler, never used, a bargain for some one. See at 900 W. 57TH ST.

FOR SALE—FURNITURE, 5 ROOMS, FLAT FOR rent, no dealers, reasonable. 908 W. 9TH.

WANTED—FURNITURE, ANY AMOUNT. PHONE 62957.

FOR SALE—THE CHEAPEST PLACE IN THE city for new furniture. 212 W. SECOND.

FOR SALE—SEEGER SIPHON REFRIGERATORS. Allowance on your old. 803 S. HILL.

FURNITURE, HOUSEH'D GOODS For Sale, Exchange, Wanted.

For Sale and Exchange.

FOR SALE—BARGAIN, FINE RUGS AND FURnishings of 20 rooms and consisting of Richardson piano, Wilton, Axminster and Body Brussels rugs, white enamel, golden and Circassian dressers and chiffoniers, fumed oak dining set, rockers, chairs, desks, 2-inch post brass, Vernis Martin and white enamel beds, springs and mattresses, library table, couch, duofold davenport, white enamel breakfast set, mahogany parlor set, Singer sewing machine, fine oven gas range, refrigerator, utensils, bedding, curtains, drapes, etc., also elegant Circassian walnut bedroom set. Call 1116 WEST 16TH ST. Also 9 a.m. Wed., July 2.

FOR SALE—AT GREAT SACRIFICE, ALL OF MY elegant furniture of 7-room bungalow, consisting of fumed oak dining set, genuine leather rockers, library table, Pullman davenport, breakfast set, beautiful ivory with cane inlaid bed; dresser, chiffonier and vanity dressing table; elegant brass bed, oak dresser and chiffonier; rugs, phonograph, etc., by piece or all. Electric vacuum cleaner. 1405 W. 40TH ST.

FOR SALE—GOOD FURNITURE IN SPLENDIDLY located, up-to-date four-room flat, also sleeping porch, dressing-room and garage. People wishing to rent flat only considered, cheap rent, everything ready to step in and go to housekeeping. No dealers. Address 2055 KENWOOD AVE. Phone 72279.

FOR SALE—MOVING TO FURNISHED HOUSE. Will sell dining-room set, table, chairs, serving table, buffet and glass cabinet, large overstuffed davenport, mahogany chiffonier, piano player, Princess dresser, rugs, etc. 1540 CURSON AVE., Hollywood. Gardner Junction car to Sunset terminal, walk two blocks west.

FOR SALE—A FINE QUEEN ANNE AND WILliam & Mary dining-room set, in brown mahogany and walnut. 212 W. SECOND.

FOR SALE—4 ROOMS FURNITURE WITHOUT A scratch. 415 S. MAIN.

Wanted.

WANTED—FURNITURE AND FURNISHINGS OF every description. I buy a single piece or entire home, $1 to $5000; one piece or 50 rooms. ANY GRADE, FINEST QUALITY OR THE CHEAPEST. I buy EVERYTHING, from kitchen utensils to talking machines or pianos. Pay SPOT CASH, take possession at your convenience. If you have a few pieces or the contents of a home, call me day or night. Nothing too good or cheap for me to handle. You will be pleased with my method of doing business. PHONE 568441.

WANTED — TODAY, FURNITURE, RUGS, ANY complete good furnishings of a private home, bungalow or flat; NO DEALERS; must have furniture at once. Also want piano and Victrola. If unable to buy a completely furnished home will buy in small lots, such as 6x9 and 9x12 rugs, dining sets, bedroom sets; library table, gas range, dishes, etc. Phone 21089 or SOUTH 2189.

WANTED—5 OR 6 ROOMS OF GOOD FURNITURE, bedding, bric-a-brac, curtains, drapes and kitchen utensils; am willing to pay a fair price for furniture suitable for my requirements. Only a cash transaction will interest me, as I do not care to assume any mortgage. Do not call me unless you are ready to sell. I can wait 30 days if necessary for possession. 61534.

WANTED — FURNITURE. BEING CENTRALLY located and having had several large auctions have greatly reduced my stock. I need furniture for my retail trade. This puts me in a position to pay the highest cash price for any furniture you may have to dispose of, from 25 cents to $25,000. Phone 63545. W. DWIGHT HAMMOND.

WANTED — TO PURCHASE FOR CASH, FROM private parties at once. I prefer to buy the complete furnishings of bungalow or flat, but will consider separate rugs, Victrola, gas range, piano, dining set, bedroom and living-room furniture. Phone MRS. ROSS, 71567, Apt. 7.

WANTED— To buy furniture from private family in desirable location. Have cash—no dealers. Would consider purchasing separate pieces. Want possession now or within 15 days. MRS. HARKER. VER. 2536, Apt. 16.

WANTED—COL. C. F. CALHOUN, AUCTIONEER, 1911 S. Burlington ave. Phones 21940. 26769. buys used furniture, any amount, large or small; honest appraisements at top market price, and a square deal from start to finish. Calls answered night or day, except Sundays.

WANTED — TO PURCHASE FOR CASH, FROM private parties at once. I prefer to buy the complete furnishings of bungalow or flat, but will consider separate rugs, Victrola, gas range, piano, dining set, bedroom and living-room furniture. Phone MRS. ROSS, 22431, Apt. 9.

WANTED— FURNITURE —WANTED. All kinds of used furniture from single piece to entire furnishings of a home; we need the goods. We pay spot cash and will pay more than any private party or auctioneer. No deal too large or small. Call KAPLAN BROS., Broadway 377.

WANTED—WOULD LIKE TO PURCHASE THE furnishings of a small, complete home in first-class condition; would like possession within two weeks. If you have a home of this description please phone Wilshire 6052, ask for MR. HARTE.

WANTED— ALL KINDS OF FURNITURE, RUGS and stoves, any quantity; highest price paid; get our offer before you sell. COLGAN'S OLD RELIABLE FURNITURE CO. Main 835 or 19702. 751 S. Main st.

WANTED — TO PURCHASE MUSICAL INSTRUments; we pay highest prices for clarinets, flutes, violins, 'cellos, double basses and other musical instruments. See SCOTT WILLIAMSON, Southern California Music Co., 332 S. Broadway.

WANTED—TODAY, FURNITURE, RUGS, BEDS, dressers, chiffoniers, rockers, chairs, refrigerator, range, dishes and cooking ware, any amount or enough to furnish a 20-room apartment. Whatever you have to sell. Phone 21089, evenings 80. 2189.

WANTED—F-U-R-N-I-T-U-R-E— NO LOAD TOO SMALL, OR TOO BIG. WILL PAY YOUR PRICE IF REASONABLE. S. JOSEPH. PHONE 11328.

WANTED—BY ENGLISH PEOPLE, MEDIUM grade furniture 4 or 5 rooms or single pieces. Must have it this week. Will pay best price. No dealers. SOUTH 4840.

WANTED—I AM IN NEED OF SOME FURNIture, rugs and gas range. Would like to hear from private people only. Dealers do not need to answer. Private party. BROADWAY 7803.

WANTED—5 OR 10 ROOMS OF FURNITURE AT once for cash. PHONE 10175, call for ROOM 236 MARSH-STRONG BLDG., or BDWY. 8417. Will pay more than dealers.

WANTED—HOUSEHOLD AND OFFICE FURNIture, highest cash prices paid; also new furniture exchanged for old. COLGAN-HENDERSON FURNITURE CO., 724 S. Main. Main 3068. F3066.

WANTED — DON'T GIVE YOUR FURNITURE away to your neighbors and second-hand men. Phone me and get all that it's worth. I buy any quantity, pay spot cash and take possession at your convenience. BROADWAY 2430.

$ $ $ $ $ $ $ $
WANTED—FURNITURE— LOU SKEELS. TEL. PICO 466.
$ $ $ $ $ $ $ $

WANTED — GEORGE DEWEY PAYS HIGHEST price for your goods. 748 S. MAIN. 65196.

WANTED—FURNITURE, HIGHEST PRICE PAID for second-hand furniture. Call 62957.

WANTED—IF YOU WANT TO SELL YOUR FURniture, see us first. THE DE LUXE CO., 823 S. Hill st.

WANTED—I WILL PAY SPOT CASH FOR YOUR FURNITURE. ANY AMOUNT. CALL PICO 2878. 848 S. MAIN ST.

WANTED — 5 ROOMS FURNITURE. IF GOOD furniture will buy by piece. Address G, box 18, TIMES OFFICE.

WANTED — AM FURNISHING APARTMENTS. Will pay spot cash, top price, for entire house or small lots furniture. PHONE 54775.

WANTED — FURNITURE, RUGS OR COMPLETE furnishings of a home. Make your own price. PICO 3783.

WANTED—PRIVATE PARTY WANTS TO PURchase furniture of home. Pay cash and take at your convenience. Phone WEST 5026.

WANTED—AT ONCE, FURNITURE OF 6-ROOM bungalow; quick for cash. PHONE 21089, SO. 2189.

WANTED — JUST ARRIVED FROM CHICAGO, Wants 6 or 7 rooms of furniture and rugs. Phone MRS. KAUSS. 62695 or 26498.

WANTED—COUPLE FROM EAST WOULD LIKE 5 to 7 rooms good furniture and rugs; will pay good price. PHONE WEST 5712 OR 25726.

WANTED—5 OR 6 ROOMS GOOD FURNITURE, rugs, by private party. Rent if suitable. 62695.

WANTED—GET SUGARMAN'S FIGURES BEFORE selling furniture. Home or hotel. MAIN 1139.

MUSICAL INSTRUMENTS— For Sale, Exchange, Wanted, Etc.

For Sale, Exchange, Etc.

FOR SALE—IF YOU WANT A REAL BARGAIN I can deliver the goods. I must sell this week, one sweet-toned Chickering Up. piano, $367 has been paid on it, balance due $123, yours for that figure. I also have an 88-note player piano on which $621 has been paid, I'll sell for $110. And my last big offer is a little beauty, a dainty Baby Grand with liquid tone, $507 has been paid on this one, the balance $233. Ask for MR. HAYES, Piano Adjuster. Can be seen only evenings between 6 and 9 p.m. 622 S. BDWY.

FOR SALE—FINE MAHOGANY PLAYER PIANO, used, an extra-fine buy for $375; plays all standard 88-note music; this price includes bench, 15 rolls of music and free music exchange privilege at our large and up-to-date library. FITZGERALD MUSIC CO., 727-729 S. Hill.

FOR SALE—$390 BUYS HALLET & DAVIS 88-note player piano, used a few months, free rolls and bench. She is a dandy. I must sell this week. Ask for Mrs. Champ's player. 622 S. BDWY. Day or eve.

FOR SALE—LITTLE USED KNABE PLAYER PIano, full size, sounds same as new, $450 buys it; was $1575; bench, cabinet contains 137 rolls. See MR. EVANS, 622 S. Bdwy. Day or eve.

FOR SALE—CHICKERING AMPICO PLAYER PIano, 88-note, play by hand or electrically. Lot of artist-made rolls, bench. Was $1275; take $690. Day or eve. 622 S. BDWY.

FOR SALE—FINE MAHOGANY UPRIGHT PIANO, full rich tone, used very little; will sell reasonable for cash. PHONE 56327.

FOR SALE—1000 PLAYER PIANO ROLLS TO GO at 8c the roll. Hurry. Day or eve. 622 S. BDWY.

FOR SALE—KURTZMAN MAH. PIANO, USED, rich tone, $200; rent $4 mo. 622 S. BDWY. Day or eve.

FOR SALE—SWEET-TONED CHICKERING PIano, small used, $125, terms; or rent $3 month. 622 S. BROADWAY; day or eve.

FOR SALE—MY PLAYER PIANO, $185, LOT OF rolls, and bench; pay $5 mo. 622 S. BDWY. Day or eve.

FOR SALE—2 FINE GIBSON MANDOLIN, STYLE A4, first-class condition and leather plush-lined case. Price reasonable. PHONE 597426.

TO LET—PIANO, $1 MO. UP. ALL RENT CAN apply on purchase later. 622 S. BDWY., day or eve.

FOR SALE—$75 WILL BUY $125 CABINET Brunswick phonograph, used one month; terms. 712 S. MAIN.

WE RENT FINE PIANOS FOR $2, $3, $4 MO. You can arrange for purchase allowance and free cartage. N. W. FISHER, 105 N. Broadway.

MUSICAL INSTRUMENTS— For Sale, Exchange, Wanted, Etc.

For Sale, Exchange, Etc.

FOR SALE—GENUINE DECKER BROS., USED, only $180; select your piano at Fitzgerald's headquarters for real piano bargains for over 27 years. FITZGERALD MUSIC CO., 727-729 S. Hill.

TO LET—FINE STANDARD MAKES OF PIANOS; rent credit applied if purchased later. FITZGERALD MUSIC CO., 727-729 S. Hill.

FOR SALE—BABY GRAND PIANO, $1200 MODEL used 5 mos., sacrifice this week $575, 622 S. BDWY., day or eve.

FOR SALE—STEINWAY PIANO, USED, A LITTLE beauty, $175; rent $2 mo. 622 S. BDWY., day or eve.

FOR SALE—88-NOTE PLAYER PIANO AND 50 rolls, $200. Cost $800. Storage, 608 W. SIXTH.

FOR SALE—RENT—VOSE PIANO, $195. PHONOgraphs $17 and up. Terms. 832 W. 7TH.

TO LET — UPRIGHT PIANO, $2.50 MONTHLY. Storage 608 W. SIXTH ST.

FOR SALE—LITTLE USED KNABE UP. PIANO, $140, rent $2 mo. 622 S. BDWY., day or eve.

FOR SALE — STEINWAY BABY GRAND PIANO, mahogany, little used. STORAGE, 608 W. 6TH.

TO LET—$5; PLAYER PIANOS, LITTLE BEAUties, 622 S. BDWY., day or eve.

FOR SALE—STEINWAY UPRIGHT PIANO, $150. And Victrola. Storage, 608 W. SIXTH ST.

TO LET—PIANOS, $2 UP PER MO. TAYLOR PIANO CO., 1012½ S. Hill st. Ph. Bdwy 890.

TO LET—PHONOGRAPHS, $1.00 PER MONTH and up. 712 S. MAIN.

Wanted.

WANTED — UPRIGHT PIANO, WILL PAY ALL cash for a good one. Phone P. A. EWING, 19184.

WANTED—A GOOD USED PIANO OR PLAYER, will pay cash for bargain. 61470.

WANTED—TO BUY UPRIGHT GRAND OR PLAYer piano for cash. PHONE 65049.

WANTED—88-NOTE PLAYER PIANO FOR CASH. MISS GABLEMAN, Main 684.

MACHINERY, ALL KINDS— For Sale, Exchange, Wanted.

For Sale and Exchange.

FOR SALE—TINNERS' USED MACHINERY. Bittleman's Specialty.
Cornice brake. Candy outfit.
Square shears. Bottle washer.
Rolls. 5-H.P. boiler.
Folder. Jewelry lathe and tools.
Bench machines. 2000 lb. sheet metal press.
Just got in two complete outfits, tinner's machines; also power buffing lathe. Call him up, 63174. 335 S. LOS ANGELES ST.

FOR SALE—REDUCED PRICES ON USED PULleys, shafting, hangers, journal boxes, pumps, machinery, parts of all kinds; buy, sell, rent, exchange. AMERICAN MACHINERY CO., 329 Macy st. Phone 13158.

FOR SALE—CASH PAID FOR ALL KINDS OF farm machinery. If you want to buy or sell a tractor drop a card to SCOTTY'S PLACE, 135 S. Los Angeles st. Phone Main 5338.

FOR SALE — FOLLOWING MACHINERY AND paints: One 5 h.p., one 10 h.p. motor, 200 gallons of white house paint; also band resaw. L. A. I. CO., 110 N. Los Angeles st.

FOR SALE—140 FEET 8-INCH O. D. CASING, like new, $1.15 per foot, sucker rods, cylinders, pumps, windmills, tanks. DEMMITT CO., 120 N. Main. Upstairs.

FOR SALE — DEPENDABLE CASTINGS, BRASS, Bronze and Aluminum. FERRELL BRASS FOUNDRY, 110-112 E. 17th st. Phone 25306.

FOR SALE—GAS ENGINES, 2-H.P. TO 150-H.P. ALL IN ABSOLUTE RUNNING CONDITION. LLOYD, 712-14 N. Main. 67020.

FOR SALE—FOR AUCTION SALES SEE THE DISplay advertisements in Part I, today's Times.

Wanted.

WANTED—TOOL AND DIE MAKING STAMPing and screw machine products, job manufacturing, best machinery and mechanics. SUPERIOR CARBURETOR CO., 1421 W. Washington.

WANTED — 16 OR 18-INCH USED HENDEY lathe. State price. H. M. KINSLOW MACHINE WORKS, Santa Ana, Cal.

WANTED—USED HAY BAILER AND RAKE. L. A. I. CO. 110 N. LOS ANGELES ST.

WANTED — MACHINERY, TINNER'S BENCH tools. Address F, box 55, TIMES OFFICE.

MISCELLANEOUS— For Sale.

FOR SALE— CREDIT EXTENDED. It certainly is getting harder every day to SAVE enough cash—TO PAY for GOOD clothes. AND business still DEMANDS that you dress well AT ALL TIMES. Now we have a plan that is helping others KEEP WELL DRESSED—and THIS is written so that YOU too will come UP to our little shop—See the DAINTY GOWNS and DRESSES—THE SWELL TAILORED SUITS—and COATS—BEAUTIFUL SILK UNDERWEAR—CHEMISE—BLOOMERS — CAMISOLES—NIGHTGOWNS—KIMONAS—BLOUSES and EVERYTHING. WHEN you COME we want to tell you how EASY it is to PAY for what you get in SMALL weekly or MONTHLY PAYMENTS—As you get paid—WHILE WEARING THEM. THE ALLISON STYLE SHOP, 702 S. Spring st., corner 7th. Room 211.

FOR SALE—ICE BOXES, EVERY SIZE; 50 SUIT cases; cash register, adds 2.01 to $5; also double drawer register, showcases, meat slicers, 30-lb. Dayton computing scale, bakery oven, gas or coal restaurant ranges, pianos, organs, office desks, filing cabinets, 100 dairy lunch chairs, lawn swings, full line of household furniture. ROBB & ROBERTS, 816 S. Main.

FOR SALE— Ice Box, 6-footx3-foot. First-class condition. Exceptional Bargain. SUPT'S OFFICE, Hamburger's.

FOR SALE—GAS RANGE, $10. Bicycle, $10; wood range, $10; lawn mower, $3; bed, $4, dog house, $4; baby cab, $6; electric sweeper, $8; Panama hat, $2.50; freezer, $1; boxing gloves, $1.50; roller skates, $1.50; rabbits, cheap; or exchange for motorcycle or bicycle. 4762 MELROSE AVE. Phone 590027.

FOR SALE—30-GALLON HOT WATER BOILER, good as new, $5.50; copper coil, hot water heater, $6.50; blue flame 3-burner oil stove, $12.50; 6-hole coal and wood range, exactly like new, warming closet, hot water coil, very cheap. 3628 S. VERMONT.

FOR SALE—EXCHANGE AND BUY PIPE FITtings; 1 ply roofing paper, $1.25 per roll and up, with cement and nails; 2 ply, $1.50 up; best water tanks, guaranteed, $4 and up; all kinds of iron. CAL. IRON & METAL CO., 527 E. 8th. M. 2534.

FOR SALE—PUMP SPECIAL THIS WEEK, NO. 4 Eclipse horizontal centrifugal, $85. Fine No. 6 GOULD, $125. SWELL BIG BULLDOZER pump jack, $97, cost $250 new. Used windmills, tanks, irrigating pipe. Save half. DEMMITT CO., upstairs, 120 N. Main. 15191.

FOR SALE—SAMPLES OF SHEETS, PILLOW CASES, TOWELS, TABLE LINEN, WOOL BLANKETS, SILK COMFORTS, SPREADS, ETC. THIS MDSE. BRAND NEW AND WILL BE SOLD AT WHOLESALE PRICES. 702 S. SPRING ST., OFFICE 207.

FOR SALE—SECOND-HAND BARGAINS. ONE 38 ft. section jewelry wall cases, cigar cases, 2 refrigerator cheese cases, one long crisette machine. WEBER SHOWCASE & FIXTURE CO., 320 S. Los Angeles st.

FOR SALE— Rug Rack. First-class condition. SUPT'S OFFICE, Hamburger's.

FOR SALE—OLD AND NEW TRUNKS, SUIT cases, bags, bought, sold, exchanged. Suit cases slightly damaged at cost. Out of high-rent district. FREE'S SALVAGE TRUNK CO., 143 NORTH Spring. Remember, NORTH Spring.

FOR SALE—REPAIRS FOR EVERY STOVE, EXpert stove repairing, old gas ranges made new. IT PAYS. FORREST'S STOVE, RANGE & LAWN MOWER WORKS, 3620-28 S. Vermont. West 4831.

FOR SALE—SACRIFICE LARGE SOLID TABLE 5 ft. by 7 ft., fine cutting or work table, shipping desk, chairs, wall cabinet. 310 TAJO BLDG., 1st st. and Broadway. Call between 9 and 2 o'clock.

FOR SALE—REPAIRS FOR EVERY LAWN MOWer, good $12 lawn mowers, $5. Lawn mower grinding a specialty. Calls and delivery free. FORREST'S STOVE RANGE AND LAWN MOWER WORKS, 3628 S. Vermont. West 4831.

FOR SALE — REPAIRS FOR EVERY WATER heater, leaky ranges, boilers welded, burned copper coils cleaned and brazed; all work absolutely guaranteed. FORREST'S Stove, Range and Lawn Mower Works, 3620-28 S. Vermont. W. 4831.

FOR SALE—OR EXCHANGE—HAVE 20 NEW genuine leather grips, none like in city; will trade for trunks, tools, clothing, furniture—what have you? 718 E. FIFTH ST. Main 3789.

FOR SALE—WE CAN MAKE THAT OLD GAS range look like new one. Repairs for all furnaces and stoves; GOULD STOVE REPAIR FOUNDRY, 617 E. First st. 19274.

FOR SALE — TENTS OF ALL KINDS AND weights, a good second-hand variety; a tent that is a tent. Call or phone DOWNIE BROS., INC., 644 San Pedro. Bdwy. 2160. F4306.

FOR SALE—WATERPROOF ROOF PAINTS FOR shingle or paper roofs, 40c per gal. up. We also repair, paint and asphalt roofs. BURKHART ROOFING CO., 1320 S. L. A. st. Ph. Pico 3067.

FOR SALE—TURN YOUR CAR INTO A BED AND sleep in it; seats cut down, $12.50 up. THE MAIN ST. AUTO TOP SHOP, 1815 S. Main.

FOR SALE—NEW RUUD AUTOMATIC HOT WAter heater, No. 1½. F. H. ACKERMAN, 511 H. W. Hellman Bldg. Broadway 1631.

FOR SALE—FINE PAINTINGS, COPIES OF OLD master, suitable for moving pictures. Inquire 1525 S. GLENDALE AVE., Glendale, after 6 p.m.

FOR SALE—GARDEN TOOLS, HOSE, SPRINKlers, plumbing supplies, stoves, tools, etc. NOAH'S ARK, 509 E. 1st. Phone 19750.

FOR SALE—GO TO BITTLESTON FOR TINners' machinery. 335 S. LOS ANGELES ST. 63174.

FOR SALE—200 GALLONS WHITE AND GRAY house paint, $1.95 per gallon. L. A. IMPLEMENT CO., 110 N. Los Angeles st.

FOR SALE—$60 REED BABY CARRIAGE IN excellent condition, slightly used, reasonable. 1815 MICHIGAN. Boyle 4288. Ask for gardener.

FOR SALE—CLOSE OUT LOT OF PUMPS, HAND and power, cheap. 110 N. LOS ANGELES ST.

FOR SALE — USED SAFES, BARGAIN PRICES. Guaranteed. SHEALY SAFE CO., 212 S. Hill.

FOR SALE—OR RENT, INVALID CHAIRS, PROFESSIONAL SUPPLY CO., 415 W. Fifth. 66122.

FOR SALE—DOUBLE FOLDING TENT BED, GOOD as new, $8. 1100 W. 45TH ST. 26123.

FOR SALE—AWNINGS, $3 UP. McDONALD, 1150 Echo Park ave., cor. Sunset. Bdwy 5194.

FOR SALE—BARGAIN, SODA FOUNTAINS AND root beer barrels. 1630 W. WASHINGTON.

FOR SALE — VACUUM CLEANER, BEE ROYAL and electric sweeper, vacuum. 212 W. SECOND.

FOR RENT—THOMAS & STEWART AT 124 S. Los Angeles st., have tents for rent, auto tops.

FOR SALE—DO YOU WANT A SEEGER SIPHON refrigerator? Quick Meal range? 803 S. HILL.

FOR SALE—OR RENT—TENTS, AUTO COVERS, large canvases, cheap. 530 E. FIRST ST.

MISCELLANEOUS— For Sale.

Office and Store Equipment—General.

FOR SALE—
We Make and Sell NATIONAL CASH REGISTERS AND CREDIT FILES.
Lowest prices, small monthly payments. No interest charges. Written guarantee. Old registers repaired, rebuilt, bought, sold and exchanged.
C. U. WHIFFEN, Agent. The National Cash Register Co. 450 S. Spring st. Pico 881. [illegible]

FOR SALE—DESK EXCHANGE—GREATEST BARgain in city, used desks, chairs, tables, all sizes, styles. 400 S. L. A. ST. Tel. Broadway 6001.

FOR SALE—BARGAINS IN USED OFFICE FURniture. L. A. DESK CO., 848 S. Hill st. Main 2703, A3655.

WANTED — OFFICE FURNITURE. CALL HALSTEAD. Broadway 6021.

FOR SALE—WE PAY MORE AND SELL FOR LESS. SPELLMAN DESK CO., 730 S. Spring. Bdwy. 1750.

WANTED—ADDING MACHINE EMPORIUM BUYS, sell, rents, all makes. 900 S. HILL. 65179.

FOR SALE—WE PAY MORE AND SELL FOR LESS. SPELLMAN DESK CO., 730 S. Spring. Bdwy. 1750.

FOR SALE — FIREPROOF OFFICE SAFE, GOOD as new. 402 S. LOS ANGELES ST.

WANTED—USED OFFICE FURNITURE, CAN USE oak or mahogany. Phone Buyer, MAIN 5453.

Typewriters and Supplies—General.

FOR RENT—JUST RECEIVED ALLOTMENT OF MASTER MODEL NO. 10 RENTAL TYPEWRITERS, EQUIPPED WITH EVERY KNOWN IMPROVEMENT FOR CONVENIENCE AND SPEED. ROYAL TYPEWRITER CO., INC. LISSNER BLDG.

TYPEWRITERS RENTED— NONVISIBLE MODELS, 3 MONTHS, $5. Visible models, 3 months, $7.50 and up. First rental applies on purchase. Prices from $15 to $75. AMERICAN WRITING MACHINE CO., Inc. 716 S. Spring st. Pico 3050. Home 15018.

FOR SALE—YOUR TYPEWRITER CAN BE REbuilt like new. Why trade for some other rebuilt? Look at the money you can save. TYPEWRITER INSPECTION CO., INC. 426 S. Spring st. Phone 66538. Pico 1936. Suburban work solicited.

FOR SALE—CORONA, LATE MODEL, SPECIAL tan leather case. A snap at $40 cash. PHONE 558163.

WANTED—TO BUY TYPEWRITER, WILL CALL AND SEE THEM. PHONE 64775.

Sewing Machines.

FOR SALE—OUR TERMS, $1 DOWN, 50C WEEK; all makes sewing machines sold, rented, repaired. NEW METHOD SEWING MACHINE CO., 547 S. Spring st. Main 1718. 11415.

FOR SALE — SINGER ROTARY 66; STANDARD, latest style; New Home. These machines are the very latest out. Will be sold at half price. 719 W. SIXTH ST.

FOR SALE—20 USED SEWING MACHINES IN good condition, must be sold at once at $5 and $8. Come and choose best. 2011 E. 1st.

WANTED—SEWING MACHINE, REPAIRED AND adjusted, cleaned, $1. SOUTH 6107. 2307 TRINITY.

Clothing, Furs, Etc.

FOR SALE — LADIES' AND GENTS' SUMMER suits and pants for sale. 531 S. Spring st. ENGLISH DYEING WORKS.

FOR SALE—LADY'S WINTER COAT $8, $10; black sequined dress, new. 599148.

Lumber and Building Materials.

FOR SALE—LUMBER, 1st AND 2nd, STL. flooring; all good condition. Call at or phone BIRNBAUM INVEST. CO., 503 S. Spring. Broadway 2179.

Printing and Office Supplies.

FOR SALE—1000 BUSINESS CARDS, $1.20; 500 billheads, letterheads, envelopes, etc., $2. PANAMA PRINTING PLANT, 212 Mercantile place.

Garden, Farm and Dairy Products.

FOR SALE—50 DOZEN NO. 10 TOMATO PUREE, medium, very cheap if taken at once. GARDENA HOME CANNERY, Gardena, Cal.

WANTED— Miscellaneous.

WANTED—500 MEN'S USED SUITS. To satisfy yourself call C. H. EDLEMAN and get his price before you sell your clothing. He will pay you to deal with us. We have a big demand for clothing; that's why we can pay highest prices. 559 MAPLE AVE. and 345 E. Sixth st., Broadway 4685. 13970.

WANTED—A HOME FOR VIOLA, QUIET, AMERICAN girl, aged 11. Irene, bright, Spanish, 11. Mary, pretty, Italian, 7. Charlotte, colored and 6. Marjorie, 9 and Verna, very bright, 9 years old. Apply at CHILDREN'S HOME SOCIETY, 2414 Griffith ave.

WANTED—BOOKS BOUGHT— Highest prices paid for fiction, history, encyclopedias, standard sets, law, sets of books, fine old books, old books of every description. HOLMES BOOK CO., 333 S. Main st. Phone Main 1869; 11866. Bdwy. 1885. Pico 514. "Best Prices Paid at HOLMES."

WANTED—TO PURCHASE—WE ARE ALWAYS IN the market to buy bankrupt or bargain stocks of hardware, paints, wall paper, mechanics' tools, etc., for SPOT CASH. CALIFORNIA BUILDING MATERIAL CO., Ninth and Main. Phone 66428.

WANTED—CLOTHING AND FURS, TOP PRICES paid for men's and ladies' used clothing by COHEN, who needs a supply for 4 stores. Main store, 805½ S. SPRING. Pico 834. 26809.

WANTED—HALT! WHO GOES THERE? IF IT'S anybody with irrigating pipe, tanks, windmills or pumps, turn them over to DEMMITT CO., as they pay highest prices for this kind of material. 120 N. Main. 15191.

WANTED—CHEAP JOHN PAYS HIGHEST PRICES men's clothing, tools, firearms, saddles, furniture, etc. Main 3739. 718 E. 5TH. Will call.

WANTED — BOOKS BOUGHT, AUTO CALLS TO make cash offer or send list. DAWSON'S BOOK SHOP, 518 S. Hill. Phone 63250.

WANTED — TO BUY WHEELED CHAIR, 4 wheels, rubber tires, adjustable back. CALL 30005.

WANTED—FOR CASH, USED STEAMER TRUNK. CALL 56218.

WANTED—SHOEMAKER'S FINISHER, NAILER and saw for cash. WARD, 822 W. 3rd.

WANTED—CASH PAID FOR FEATHER BEDS, 758 SAN PEDRO ST. Main 1166.

WANTED — THEATER EQUIPMENT, CHAIRS, projectors, screens. 732 S. OLIVE. Bdwy. 1303.

Discarded Clothes.

WANTED—TOP PRICES PAID FOR MEN'S AND LADIES' USED CLOTHING, ALSO FURS. WE NEED A SUPPLY FOR 4 STORES VERY HIGHEST PRICES PAID. INTERVIEW AUTOMOBILE SERVICE IN PRIVATE AUTOS. CALL COHEN, 10 YEARS IN BUSINESS IN LOS ANGELES. 805½ AND 807 S. SPRING, 111 E. 7TH, 201 W. 5TH, PICO 834, 26809. CALL COHEN FOR TOP PRICES.

WANTED—HAVE YOU OLD SUITS TO SELL? CALL UP THE OHIO MISFIT. WE NEED YOUR CLOTHES. YOU NEED OUR MONEY. WE CALL. PHONE BROADWAY 2229.

FOR SALE—LADIES' WEARING APPAREL, INcluding suits, coats, dresses, sizes 36 to 40; also shoes and hats, good condition, reasonable. Call 206 LANKERSHIM HOTEL.

WANTED — H. A. SEYMOUR, THE AMERICAN Dealer, exclusive buyer of ladies' and children's high-grade used clothing. All dealings confidential. BROADWAY 5380. Will call.

WANTED—WE BUY AND SELL WOMEN'S USED clothing. MISS McATEE, 900 W. 9th. [illegible]

Diamonds and Jewelry.

WANTED—
DIAMONDS! DIAMONDS!
THIS IS YOUR OPPORTUNITY TO SELL NOW, WHILE THEY BRING THE MOST. WE WANT YOUR DIAMONDS. WE HAVE THE CASH. KNOW WHAT YOUR DIAMONDS ARE WORTH AND GIVE YOU A QUICK SERVICE. PRIVATE OFFICES FOR LADIES. BUSINESS DEALINGS STRICTLY CONFIDENTIAL. COURTEOUS TREATMENT TO ALL. REFERENCES, LEADING BANKS AND JEWELERS.
J. C. FERGUSON, 206-7 HAAS BLDG., 7TH & BDWY. 63516.

WANTED
DIAMONDS AND JEWELRY — CANNOT GET ENOUGH. Must buy from DEALERS AND BROKERS. SELL ME YOURS. GET HIGHEST PRICES. Private rooms. 14 years in same building. L. E. KUSEL, 306-7 Stimson Bldg., Third and Spring. 63208.

WANTED—
DIAMONDS AND PLATINUM, GOLD AND SILVER. WILL PAY HIGHEST CASH PRICES. NEED THIS FOR MY OWN MANUFACTURING PURPOSES. WM. H. LESSNER, 407 TITLE GUARANTEE BLDG. 13834.

WANTED—DIAMONDS IN ANY QUANTITY, ALSO jewelry, old gold, silver, watches, antiques, false teeth of any kind; before you sell see us. PALACE GEM JEWELRY CO., 308 W. 7th st.

WANTED — DIAMONDS, WATCHES, JEWELRY, antiques, gold teeth, will pay full value. Don't sacrifice. PEARLIN, 330 W. 7th st.

WANTED — DIAMONDS, GEMS, GOLD, SILVER, antiques for cash. CROUCH CO., 736 S. Hill st. Established 1863.

Classified Liners.

WANTED— Miscellaneous.

Diamonds and Jewelry.

WANTED—DIAMONDS—DIAMONDS—

DIAMONDS, JEWELRY, LIBERTY BONDS, ORIENTAL RUGS, OLD GOLD, PEARLS, SILVERWARE, FURS, ALL OTHER VALUABLE ARTICLES. HIGHEST PRICES PAID, COURTESY, FAIR TREATMENT AND CONFIDENCE ARE OUR BUSINESS POLICIES. PRIVATE ROOMS FOR YOUR CONVENIENCE. QUICK ACTION, REFERENCES. MARKWELL & CO., 800 CITIZENS NATIONAL BANK BLDG. FIFTH AND SPRING STS. PH. 13792.

WANTED—DIAMONDS AND DIAMOND JEWELRY OF ALL KINDS AND IN ANY QUANTITY. CASH WAITING. POSITIVELY PAY HIGHEST PRICES—CALL TODAY AND BE CONVINCED. THEO J. RINDIN, 208 UNION OIL BUILDING, 7TH AND SPRING STS. PHONE 66118.

WANTED — CASH PAID FOR DIAMONDS, OLD gold, silver and platinum. THE CRAFT SHOP, 818 O. T. Johnson Bldg.

WANTED — DIAMONDS, WATCHES, OLD GOLD. DON'T SACRIFICE. SEE US FIRST. HIGHEST PRICES PAID. ROBBINS, 607 S. SPRING ST.

SWAPS— All Sorts.

FOR EXCHANGE—OIL LEASE IN TEXAS FOR automobile. 115½ S. BROADWAY. 64816.

FOR EXCHANGE—MEN'S TAILORED SUITS FOR auto tires. 3264. 342 S. SPRING.

FOR EXCHANGE—CLEAR $500 LOT, $100 CASH for good Ford car. 298473.

AUTOMOBILES, ETC.— Miscellaneous.

Automobiles for Sale.

1916 CHANDLER TOURING. SEVEN-PASSENGER. Special top with plate glass side and rear, has five tires, two of them brand new. Original finish, which shows that this car has had the best of care. AL G. FAULKNER CO., Marmon Distributors, 1635 S. Figueroa st.

750 S. GRAND. 750 S. GRAND. IN CASE YOU MIGHT FORGET. Let us mention again, this is our big sales week. Attractive buys in rebuilt and used cars. NATIONAL AUTO SALES CORPORATION, 750 S. Grand. Bdwy. 4497.

1918 OLDS TOUR., NEW TOP....$1250
1917 Hudson super 6, new top and paint....$1225
1917 Buick 6 ....$1175
1917 Olds sedan, convertible tour....$975
1917 Chevrolet 4-90 tour....$550
1916 Maxwell, like new....$375
1916 Buick 37, new paint, fine rubber....$725
1918 Hudson chummy roadster....$1200
CLINTON M. DU BOIS, 118 W. Pico. 64021.

1914 FORD TOURING CAR; THIS CAR A BARgain; sold under our special guarantee. Terms or cash. FAHY-ATTERBURY, Authorized Ford Agents, 60679. 1042 S. GRAND. BDWY. 1500.

FOR SALE— Stutz, Series "S," 16-valve, 4-passenger chummy, in good condition. Will sell cheap. WALTER M. BROWN COMPANY, Washington and Figueroa sts. West 235.

1918 MAXWELL SEDAN. Bought March 27, 1919, run less than 6000 miles, car in fine shape, extra wire wheel, tire and cover. Will sell this car at a bargain. Call owner, MR. GOBLE, Babette Apts. Bdwy. 538.

INVESTIGATE THIS, $300 BONDS, CLASSY RED Studebaker stripped racer, rebuilt body, 4 new tires, extras, newly painted, mechanically just overhauled. WILLIAMS, 63247, 335 Union Oil Bldg.

FOR SALE—VALVE-IN-HEAD MOTOR, 1918 Elgin automobile, cloverleaf model, has been driven 20,000 miles in city. Excellent rubber, excellent mechanical condition. See MR. McKENZIE, Wagner Woodruff Co., 830 S. Olive.

1918 FORD ROADSTER, CAN'T BE TOLD FROM new, sold under our guarantee. Terms or cash. FAHY-ATTERBURY, Authorized Ford Agents, 60679. 1042 S. GRAND. BDWY. 1500.

FOR SALE—AN EXCEPTIONAL BUY. CLASSY cloverleaf roadster, run less than 4000 miles. Perfect condition. Cost $4560. Will make big sacrifice for immediate sale. Address C, box 280, TIMES OFFICE.

LATE 1916 FORD ROADSTER WITH FINE open delivery bed. Shock absorbers, cut-out, foot throttle, demountable rims, oversize tires. Good for plumber, grocery, etc. Hurry if you want this bargain at $375. Cash or terms. OWNER, 4626 S. Vermont ave.

WE HAVE A LATE MODEL FORD TOURING car with special body, new tires; sold under our guarantee. FAHY-ATTERBURY, Authorized Ford Agents, 60679. 1042 S. GRAND. BDWY. 1500.

PLEASURE CAR FOR SALE BY OWNER, Willy-Knight sedan 1919 (7-pass.) Price $2700. Bought Jan. 1, 1919. Run 1000 miles. Perfect condition throughout, cash, no trades. Can be seen at 729 S. MANHATTAN PLACE. Phone 560183.

LATE 1917 LIGHT 6 BUICK TOURING CAR, IN good mechanical condition, with cord tires and seat covers. Considerably less than market price, for quick sale. Ask for LANPHIER, 1522 South Flower. Main 9040 or 60009.

DODGE BROTHERS ROADSTER— Late model. Bargain at price asked. ALBERTSON MOTOR CO., Dodge Brothers Motor Cars. Eleventh and Hope.

HUDSON 6-40— Seldom one of these noted cars is offered. Here is one refinished to look better than new; in splendid mechanical shape. Can be sold on easy terms. MR. WILLIFORD, 1055 S. Olive st.

FORD INCLOSED DELIVERY CAR, SUITABLE for baker, grocer etc.; guaranteed 3 months; $80 down, $25 per month. MORAN & McMENAMY, 1434 S. Main.

FOR SALE — 1917 LIGHT OAKLAND SIX, FINish and mechanical condition perfect; oversized U. S. cord tires in rear; good front and spare tires; best buy in the city. 526 S. FLOWER.

LATE 17 OLDSMOBILE, IN PERFECT MECHANICal shape. Looks like new. Will sell it reasonable as I need the money. See car in auto paint shop, 3301 SAN PEDRO.

BUICK ROADSTER, 1918, 4-CY. EQUIPPED WITH SPEC. 32x3½ WHEELS, BUMPERS, SPOTLIGHT. ORIGINAL FINISH, 5 GOODYEAR TIRES. LIKE NEW. 1000 W. PICO.

1915 FORD TOURING CAR, SHOCK ABSORBERS, good rubber and in first-class shape mechanically. $300 takes it. KENNETH FORD, 510 W. 8th st.

FORD ROADSTER, COWL DASH, DEMOUNTABLE rims, good rubber and mechanically perfect; guaranteed 3 months. Easy terms. SHRADER'S, 1234 S. Main.

SCRIPPS-BOOTH 8, CHUMMY, IN GOOD CONdition, 5 Houk wire wheels, good tires, good cash, $4.50. Address H, box 84, TIMES OFFICE.

CHANDLER 7-PASSENGER TOURING CAR IN first-class condition, good rubber and to be sold at a sacrifice. Call 53136 or call at 610 CARONDELET st.

NATIONAL AUTO SALES CORPORATION, 750 S. GRAND. BROADWAY 4497. Guaranteed rebuilt automobiles. We buy cars.

FOR SALE—VERY COMFORTABLE 5-PASS. CAR, Continental unit power plant, magneto, electric lights and starter. See car at 214 W. SECOND ... 14256.

FORD— Let's Get Acquainted. —FORD See FORD if you want a FORD. KENNETH FORD, 510 W. 8th st.

FREE—PETERSON'S USED CAR BULLETIN, BIG list of light cars, fully described; fair prices, easy terms. Send for copy. A. A. PETERSON CO., 1224 S. Main. Main 7229.

OWNER LEAVING CITY MUST SELL HIS OLDSmobile touring car at a bargain price. Car in excellent condition. See F. M. at LEE HOTEL, 822 W. 9th.

LATE AUBURN SIX, 1917, SOLID TOP, 4-PASsenger chummy, sport model, like new; must sell by Wednesday; will sacrifice to cash buyer. 1730 W. 41ST PLACE, Sunday till 2:30.

FOR SALE—1918 STUTZ TOURING CAR IN PERfect condition, Hartford cord tires all around. Price $2900 cash. For further information call 56271. No dealers.

FORD SPEEDSTER, SOME CLASS, TORPEDO body, underslung, new paint. Beautiful lines. A-1 condition. Bargain. Must sell. $130 down, balance to suit. See at 4626 S. VERMONT.

BIG SACRIFICE—1914 FORD TOURING CAR, IS in A No. 1 condition has 4 new tires, also 2 extra casings. Will take $100 cash, balance on easy monthly terms. MURDOCK, 21822.

FORD SPEEDSTER, NEWLY PAINTED YELLOW and black, 5 demountable wire wheels, excellent tires, Rayfield carburetor, mechanically A-1, $375. KENNETH FORD, 510 W. 8th st.

LOOK! 5-PASSENGER LIGHT TOURING CAR in good running order; must be seen to be appreciated; owner must sell. Inquire L. A. IMPLEMENT CO., 110 N. Los Angeles st.

CHALMERS 1919 CAR, HAS NEW TIRES, IN A1 condition, and guaranteed; must be seen to be appreciated for the price. Call any day during week. 625 N. MAIN.

ATTENTION—ATTENTION— PACKARD AND CADILLAC OWNERS. 3 33x5 Goodyear cords, brand new. A bargain for someone. PHONE 25806.

1917 SUPER-SIX HUDSON TOURING, 5 ALMOST new cord tires, plate-glass top. This is a bargain. See it now. 1030 S. OLIVE.

FOR SALE—FRANKLIN 5-PASSENGER; GOOD condition; $475 cash. 1536 CAMBRIA ST.

AUTOMOBILES, ETC.— Miscellaneous.

Automobiles for Sale.

SPECIALS— —SPECIALS
CHEVROLET MOTOR CO. USED CARS.
WE SPECIALIZE IN CHEVROLET MOTOR CARS.
1918 CHEVROLET TOURING 4-90..$700
1917 CHEVROLET TOURING 4-90..$575
1916 CHEVROLET BABY GRAND..$575
1916 CHEVROLET TOURING "4-90"..$475
1917 CHEVROLET ROADSTER 4-90..$550
OVERLAND MODEL 90 RDSTR....$450
1917 MITCHELL SIX, 7-PASS.....$900
VIM DELIVERY, LATE MODEL....$500
1000-LB. DEL.; STARTER, LIGHTS.$450
THE ABOVE AUTOMOBILES WERE ALL TAKEN IN ON NEW CHEVROLETS AND HAVE BEEN PUT IN A-1 CONDITION.
CHEVROLET MOTOR CO. OF CALIFORNIA, 1152-1154 S. OLIVE ST.

OVERLAND CHUMMY ROADSTER. Excellent condition mechanically. Four-passenger. Houk wire wheels. Fisk nonskid tires, fine shape. Extra wheel, tire and cover. Special top—pantasote material. Bumper—a good one. Clean, new appearance—original paint. Elegant light car for small family. If car suits you, price will, too. 2302 WEST 30TH STREET. Telephone: West 1428.

FOR SALE—1919 FORD SEDAN, WIRE WHEELS, nonskid tires all around; extra tire, wheel and tire carrier; mounting speedometer and board; self-starter. Our cars plus our service is worth investigation. Terms or cash. FAHY-ATTERBURY, Authorized Ford Agents, 60679. 1042 S. GRAND. BDWY. 1500.

FOR SALE— CASH OR TERMS.
1917 BUICK 6 ....5-PASS.
1917 HUPP, MODEL N ....5-PASS.
1917 DODGE ....5-PASS.
1917 CHEVROLET ....5-PASS.
1916 BUICK ROADSTER
FORDS, ALL MODELS, TRUCKS, TOURINGS. SEE US LAST. PHONE 19604. CHAS. KERR, 935 SOUTH MAIN.

750 S. GRAND. 750 S. GRAND. IN CASE YOU MIGHT FORGET. Let us mention again, this is our big sales week. Attractive buys in rebuilt and used cars. NATIONAL AUTO SALES CORPORATION, 750 S. Grand. Bdwy. 4497.

JEFFERY ROADSTER— The best 4-cyl. ever built, renewed, refinished; 5 very good tires; the best roadster ever sold for $750. West 84. 27907. SMITH BROTHERS, 1624 S. Figueroa st.

750 S. GRAND. 750 S. GRAND. In case you might forget Let us mention again, this is our big sales week. Attractive buys in rebuilt and used cars. NATIONAL AUTO SALES CORPORATION. 750 S. Grand. Bdwy. 4497.

ARE YOU LOOKING FOR A HIGH-CLASS USED car? If so pay us a visit. The largest, finest and best located showrooms in Los Angeles. BROWN & BUTLER, "Home of Better Cars." Corner Pico and Hill sts. Open Sunday.

$675—LOOK—LOOK—LOOK—$675. This Oldsmobile, 1916, eight-cylinder roadster, condition guaranteed O.K., at a dealer's price. Must be sold at once. Good rubber, new battery and good top. Runs like a watch. See today. 1019 S. Olive. AUTO OWNERS' PROTECTIVE ASSN.

FOR SALE— CASH OR TERMS. 1918 STUTZ TOUR. 1918 BUICK 7-PASS. PACIFIC AUTO EXCHANGE, Open 432 W. Pico st. Sunday.

FOR SALE— Roamer, 1917, 4-passenger, in first-class condition mechanically. High-grade fancy paint job. 5 wire wheels and good tires. Nifty sport car. Cheap. WALTER M. BROWN COMPANY, Washington and Figueroa sts. West 235.

FOR SALE— Stutz, Series "S," 16-valve, 6-7 passenger. Overhauled and refinished. This car has seen very little service and has been driven on pavement only. A late model Stutz at a liberal discount. WALTER M. BROWN COMPANY, Washington and Figueroa sts. West 235.

DODGE BROTHERS TOURING CAR— Late model, shows very plainly the good care it has had. ALBERTSON MOTOR CO., Dodge Brothers Motor Cars. Eleventh and Hope.

FOR SALE— CASH OR TERMS. HUDSON SUPER SEDAN. PACIFIC AUTO EXCHANGE, Open 432 W. Pico st. Sunday.

LATE MODEL FORD COUPE, ELECTRIC STARTer, lights, demountable rims, bumpers, speedometer; just overhauled and sold under our special guarantee. Terms or cash. FAHY-ATTERBURY, Authorized Ford Agents, 60679. 1042 S. GRAND. BDWY. 1500.

STUDEBAKER SEDAN, A REAL BARGAIN AT $750, cash or terms. Please don't judge the car by the price; guaranteed, of course. SEAGER-CLARK & CO., Main 3130. 1400 S. Figueroa st.

FOR SALE— Stutz, Series "R," 4-passenger, in very good condition. 6 wire wheels and oversize tires and other extras. Will sacrifice. See car at WALTER M. BROWN COMPANY, Washington and Figueroa sts. West 235.

SAXON SIX TOURING CAR— Late model, in excellent condition; bargain for quick sale. ALBERTSON MOTOR CO., Dodge Brothers Motor Cars. Eleventh and Hope.

FOR SALE— CASH OR TERMS. 1918 BUICK SIX COUPE. PACIFIC AUTO EXCHANGE, Open 432 W. Pico st. Sunday.

LATEST MODEL 5-PASS. COLUMBIA, ACTUAL mileage 6400, finish and tires like new. Your chance to save $500. Cash or Terms. SEAGER-CLARK & CO., Main 3130. 1400 S. Figueroa st.

1918 DODGE COUPE, DRIVEN LESS THAN 3000 miles, must be seen to be appreciated. Price right. SUTHERLAND & RILEY, 1026 S. Olive st.

1915 FORD TOURING CAR, NEW RUBBER, SPOT light, speedometer, shock absorbers and other extras, $315. KENNETH FORD, 518 W. 8th st.

1915 FORD ROADSTER, A-1 CONDITION, GOOD rubber, Hassler shock absorbers. A bargain, so hurry. Cash or terms. OWNER, 4626 S. Vermont.

BUICK, 7-PASSENGER, LATE 1918, PLATE GLASS top, good tires, looks as good as new. Must sell Monday. Cash or terms. No dealers. 1614 N. ALEXANDRIA. Hollywood 1317.

OAKLAND COUPE, 1918, LOOKS NEW, MOTOR excellent, good tires, many extras. Sacrifice for quick sale. No dealers. 1614 N. ALEXANDRIA. Hollywood 1317.

1916 FORD ROADSTER, IN ABSOLUTELY PERfect mechanical condition, new tires all around, at big bargain at $335. KENNETH FORD, 510 W. 8th st.

1917 BUICK SIX, 5-PASS., REPAINTED 1919 Buick green, good tires. Bdwy. 1980. W. H. COOK, 1006-8 S. Olive st.

MY 1919 BUICK WITH SPECIAL TOP, EXTRA TIRE AND BUMPER; MUST BE SOLD TODAY. WILSHIRE 5357.

FOR TOURING 1915, FINE CONDITION, NEW tires, seats fixed for sleeping, other extras, a bargain for $325 cash. 534 WALL ST., room 211.

LATE SAXON LIGHT SIX, FIVE PASS., GOOD condition throughout, bargain for quick sale. $685. Phone EAST 2212.

1918 BUICK TOURING, CORD TIRES, PLATE glass top, extra tire, bumpers; as good as new. 1026 S. OLIVE ST.

1917 FORD TOURING, GOOD MECHANICAL CONdition. Only $400, cash or terms. 4626 S. VERMONT AVE.

CHALMERS 1919 SEVEN-PASSENGER, SPECIAL top, paint and rubber good. 912 FAIR OAKS, South Pasadena. 351240.

1915 FORD TOURING, SHOCK ABSORBERS, CUT-out, tool box, etc. Motor in fine shape. Good tires. OWNER, 4626 S. Vermont ave.

FORD 1918 TOURING, GUARANTEED THREE months; $75 down, $25 per month. MORAN & McMENAMY, 1424 S. Main.

FORD SPEEDSTER, IT'S A DREAM. UNDERslung, counter-balanced, nifty body, owner leaving town. Sacrifice. 935 S. MARIPOSA. 567538.

PEERLESS EQUIPPED FULLY FOR STAGE, mountain hotel work, 4-speeds; powerful, $495; worth $2000. Terms. 1355 S. MAIN.

FORD TOURING, FINE CONDITION, GOOD RUBber, Bosch magneto, speedometer, only $340. 3917 BONSALLO AVE. Vermont 581.

SPECIAL BUILT FORD RACER, GUARANTEED, first-class condition, cheap, or will trade for touring car. 430 N. BEAUDRY.

FOR SALE — FOR AUCTION SALES OF AUTOmobiles see the display advertisements of sections in Part 1, today's Times.

FORD COUPE RUN 1900 MI. THIS POPULAR CAR IS PRACTICALLY NEW AND FULLY EQUIPPED, SPEEDOMETER, ETC., 1000 W. PICO.

BUICK ROADSTER, $375 CASH FOR QUICK sale. Call after Sunday. 524 UNION OIL BLDG. Phone 67225.

FORD COUPELET, 1918, ELEGANT CAR, GUARanteed three months. Easy terms. MORAN & McMENAMY, 1424 S. Main.

1918 CHANDLER TOURING CAR, REFINISHED; nice tires, etc.; phone 64503. W. H. COOK, 1006-8 S. Olive st.

AUTOMOBILES, ETC.— Miscellaneous.

Automobiles for Sale.

LAST DAY——PRE-INVENTORY SALE
DON LEE——RENEWED CARS.
Cars bought and paid for before today noon will be sold at sale price. After that time positively no cars sold at sale price.

		REGULAR PRICE	SALE PRICE
HUDSON	COACH SEDAN	$2850	$2650
MARMON	17—7-PASS.	2350	2150
PEERLESS	18—7-PASS.	1850	1800
JORDAN	17—4-PASS.	1750	1650
STEARNS	17—7-PASS.	1450	1250
ROSS 8	17—7-PASS.	1350	1150
WINTON	15—5-PASS.	1150	1050
STUTZ	15—ROADS.	1150	1000

CADILLACS—CADILLACS—CADILLACS

		REGULAR PRICE	SALE PRICE
17	7-PASSENGER	$2400	$2250
17	2-PASSENGER	2400	2250
16	7-PASSENGER	1950	1800
12	5-PASSENGER	450	400

Terms may be arranged.
DON LEE——RE-NEW-ED CAR DEPT. Main 8768. 1218 S. Main st. Home 60539.

SAY! SAY! YOUR CAR!! WE HAVE IT. A visit to our two show rooms will convince you that the particular car you desire is one of our large and complete stock. We have late models of all the popular makes and all in perfect condition. We also have a fine line of custom-built models designed and built in our own shops that cannot be duplicated at the prices asked.
A SUGGESTION 1918 DODGE. Touring and Roadster. Mechanically right. Bargain.
LEACH-BILTWELL CO., 1035 S. Grand ave. 1018 S. Main st. Broadway 7065.

1918 APPERSON 8, FOUR-PASSENGER — This is one of the first late model "Eights with eighty less parts" that we have been able to trade in. Its former owner is one of the most particular customers we have. He buys a new car every year. He never drives over 25 miles an hour for the first 2500 miles, consequently this car was correctly broken in and is now in better condition to take out and run than a new car could possibly be. The total mileage is less than 6000. The appearance and performance of the car will corroborate above statements. The body is the four-passenger, four-door type, now so popular. Our full new car guarantee and service covers this automobile. APPERSON FACTORY BRANCH, 1355 S. Flower st. Phone 22971.

BIG MID-SUMMER CLEARANCE SALE.
1911 Imperial road., good shape....$110
1911 Overland road., electric lights....$190
1911 Cadillac tour., good shape....$225
1911 Oakland tour., runs good....$163
1914 Buick tour., model 25, A-1 shape....$450
1913 Lozier tour., newly painted....$350
1913 Stearns, good tires, starter....$450
1916 Pullman, 6-cyl., wire wheels....$700
1916 Old. road., runs like new....$700
1917 Dodge tour., good shape....$800
1918 Buick 6 tour., like new....$1250
1916 Cole 8-cyl., good shape....$800
1916 Olds tour., model 43, like new....$800
1917 Buick 6 tour., plate-glass top....$1025
1918 Buick six tour., like new....$1350
Dealers take notice. KING BROS., 1212 S. Main st.

SPECIAL— —SPECIAL CADILLAC 4-PASSENGER. This is a 1917 car, perfect in every detail, new leather top and repainted. Of course, mechanically perfect. This Cadillac is one of our very special offers and sold under the policy of the NATIONAL AUTO SALES CORPORATION, 750 S. Grand ave. Broadway 4497.

$1250—1918 BUICK SIX—$1250. Seven-passenger, beautiful condition and worth as you know $1500 to $1700. This must be sold today; will take small down payment and carry you 10 or 12 months on the balance. This has plate glass, side and rear. Extra tires and is a real buy. 1019 S. Olive. AUTO OWNERS' PROTECTIVE ASSN.

750 S. GRAND. 750 S. GRAND. IN CASE YOU MIGHT FORGET. Let us mention again, this is our big sales week. Attractive buys in rebuilt and used cars. NATIONAL AUTO SALES CORPORATION, 750 S. Grand. Bdwy. 4497.

85-4 OVERLAND TOURING— Refinished, looks like new; will sacrifice for $600. ALBERTSON MOTOR CO., Dodge Brothers Motor Cars. Eleventh and Hope.

FOR SALE— CASH OR TERMS. 1918 CADILLAC BROUGHAM. PACIFIC AUTO EXCHANGE, Open 432 W. Pico st. Sunday.

1917 BUICKS—WE HAVE TWO 5-PASS. THAT are fine. Take your choice, $1150. SEAGER-CLARK & CO., Main 3130. 1400 S. Figueroa st.

$300 $300 $300 1915 Ford touring car, shock absorbers, good rubber. Mechanically perfect. KENNETH FORD, 510 W. 8th st.

FOR SALE— Stutz, Model "K," 6-passenger, in excellent condition. New tires and refinished. Will sacrifice. Price $1075. See car at WALTER M. BROWN COMPANY, Washington and Figueroa sts. West 235.

LOOK AT THIS—$500. 1917 Scripps-Booth roadster. Overhauled and new parts where worn. Needs paint only. Going for $500 worth $750 painted. See today only. 1019 S. Olive. AUTO OWNERS' PROTECTIVE ASSN.

FOR SALE—OR EXCHANGE—2½ MORELAND truck in splendid shape; terms or cash. Would receive in part payment touring car or other valuable articles. A. PIMENTEL, 2327 S. Hope st. Phone 23424 from 12½ to 2½ p.m.

FOR SALE— CASH OR TERMS. 1918 MARMON TOUR. PACIFIC AUTO EXCHANGE, Open 432 W. Pico st. Sunday.

FORD— IT'S A FACT. —FORD See FORD if you want a FORD. KENNETH FORD, 510 W. 8th st.

FORD SPEEDSTERS, TEN IN STOCK. NEW bodies, classy design; rebuilt and guaranteed three months; easy terms. SHRADER'S, 1234 S. Main.

FOR SALE—1917 DODGE TOURING; A CAR that is mechanically right and can only be appreciated by a demonstration; $800, cash or terms. PETERSON'S, 1224 S. Main st.

CLASSY CHANDLER ACCOMMODATION ROADSter and coupe, genuine leather, good as new, good paint, mechanically perfect, best buy in town, $800. 4209 S. GRAND AVE.

OVERLAND MODEL 83, ROADSTER, LOOKS AND runs like new. This car has only been running 8000 miles. Will sacrifice as I must have the cash. 3301 SAN PEDRO.

SCRIPPS-BOOTH, $550. TERMS. New paint, good tires. West 1908 or Pico 3392. F. J. WOOD.

FORD ROADSTER, RUN 6000 MILES; EXCELlent condition, $490. 1741 HIGHLAND AVE. Holly 3260.

FORD— Best Ford buys in the city. —FORD KENNETH FORD, 510 W. 8th st.

FORD 1918 ROADSTER, GUARANTEED THREE months; $75 down, $25 a month. MORAN & McMENAMY, 1424 S. Main.

WANT TO BUY TEN CARS IN GOOD CONDITION; light ones preferred 62374. JOHN BALK, 908 S. Olive.

DO YOU WANT DEPENDABLE DODGE, 5-PASsenger 17? Price $400 cash, balance terms. Call at 401 BRADBURY BLDG. No dealers.

1915 AND 1916 HUDSON 40 TOURING GOOD tires fine mechanically, but need paint. Big bargain. Terms. JOHN BALK, 908 S. Olive.

FOR SALE—A DANDY MODEL 90 OVERLAND, known as the thrift car; newly painted and mechanically A-1. PETERSON'S, 1224 S. Main.

1917 PILOT CHUMMY CAR IN FINE CONDItion; $250 down; terms to suit. 1132 S. FIGUEROA.

1917 FORD TOURINGS, GOOD LOOKERS AND in fine shape; guaranteed three months. Small payment down. SHRADER'S, 1234 S. Main.

FOR SALE—FORD 1918, SELF STARTER AND other extras, no dealers. Telephone 52151 between 5 and 7 p.m.

MAXWELL 1917 TOURING CAR, EXCEPTIONALly good; $500. Phone MR. GILHOLM, Pico 1323.

FOR SALE — 7-PASSENGER 1917, 6-CYLINDER Studebaker touring; A1 condition. For price and appointment call MAIN 3302.

HUP 32. $100 cash, $25 month. West 1908 or Pico 3392. F. J. WOOD.

1918 FORD TOURING IN FIRST CLASS CONDItion, new tires, shock absorbers, speedometer, etc. Sell. MR. WELLENS, 6137 Hollywood blvd.

1919 NASH TOUR., BUMPERS, EXTRA TIRE, never used, run 4600 miles. W. 4126.

HUDSON 6-40; WILL PAY SPOT CASH. SEE LE BERT at Normal Garage. 500 S. Flower.

SIX-CYLINDER LIGHT TOURING CAR, FIRST-class condition, price $775. PHONE 56440.

OVERLAND COUNTRY CLUB, FINE TIRES, VERY nice condition. 1026 S. OLIVE.

SPECIAL— 1917 CHUMMY ROADSTER, $675. A. J. ROHMAN, 1035 S. Olive st.

FOR SALE—1919 HUDSON SUPER-SIX SEDAN, first-class condition. Call BROADWAY 6912.

CLASSY SPEEDSTER, LIKE NEW. SEE IT. 433 S. FLOWER. CALDWELL.

1912 FLIVVER, JUST OVERHAULED, PRICE $250. Call S. 3174. 425 E. LOS ANGELES ST.

1917 BUICK 6 TOURING—JUST LIKE NEW. 1140 S. HOPE. Call today. 60888.

$750. DODGE TOURING. $750. A. J. ROHMAN, 1035 S. Olive st.

AUTOMOBILES, ETC.— Miscellaneous.

Automobiles for Sale.

FORD TOURING CAR, $360 CASH; NO TIME OR terms; this car must be seen to be appreciated. 3917 S. BROADWAY. South 3671-J before 12 or after 5.

BETTER VALUES, EASIER TERMS AT RELIABLE AUTO MARKET, 1415 S. Main.

Electric Automobiles for Sale.

PRACTICALLY NEW BEARDSLEY, REVOLVING chairs, wire wheels, extra wire wheel, tire and cover, rectifier to charge car if wanted. Guaranteed Philadelphia battery. 676 S. ALVARADO. 558452.

DETROIT ELECTRIC, PERFECT CONDITION, run less than 8000 miles, leaving city, must sell. Can be seen 2632 S. NORMANDIE.

Speedsters and Stripped Cars.

RITZ SPEEDSTER, 2-SPEED, $200. TWIN EXcelsior, $50. 624 W. 42ND PLACE.

Automobile Trucks, Tractors, Trailers.

SEVERAL OF OUR CUSTOMERS HAVE SECOND-HAND CATERPILLAR TRACTORS, 30, 45, 60 and 75-h.p., to sell at reasonable prices; their reason for selling is that they want different-sized caterpillar tractors to meet their new conditions. Write or call on us, and we will put you in touch with these customers. THE HOLT MANUFACTURING COMPANY, 115 S. Los Angeles st., Los Angeles, Cal. Phones Main 931 or 10301.

FOR SALE—ONE 3-TON MORELAND TRUCK in first-class condition, fully equipped with new tires, recently completely overhauled and given a new coat of paint. Will sell at a bargain and give terms. If interested communicate with LOS ANGELES TUNA CANNING COMPANY, Long Beach, Cal. Telephone, Sunset 68.

SAVE ACTUAL CASH ON THIS FORD TRUCK, equipped better than the ordinary; well-built body; mechanically right; geared for heavy hauling; 5 good tires; best cash offer takes it; need space for other cars. AMERICAN, 1216 S. Main.

TRUCKING AND HAULING, 1 TO 5-TON trucks, dump or stake bodies. We will save you money on contract work. AYRES-BISSELL TRUCKING CO., 1220 S. Grand. Phone 14390.

TRAILERS! CHEAP!! TRAILERS!! ½ to 5-ton for fruit, cattle, hay, etc. AUTO WRECKERS, 1450 Central ave., and 825 So. L. A. St.

FOR SALE—ON EASY TERMS, SLIGHTLY USED Yuba, Holt, Best, Sampson, Case and many others. Also large stock farm implements. Good as new. A. F. GEORGE CO., 200 N. L. A. st.

STUDEBAKER LIGHT DELIVERY, SPECIALLY built, in excellent condition and appearance; panel body; good rubber, 1 extra, starter, lights, used short time by cleaning establishment; a snap. AMERICAN, 1216 S. Main.

MENOMINEE ¾-TON TRUCK, REAL BARGAIN at $525. J. W. LEAVITT & CO., 1150 S. Figueroa.

1½-TON TRUCK, GOOD RUNNING CONDITION. Has stake body, suitable for house moving or ranch work. Price $400, easy terms if wanted to right party. Owner, 429 S. MAIN.

OLDSMOBILE ¾-TON TRUCK, SPLENDID MEchanical shape, newly painted and a real buy. J. W. LEAVITT & CO., 1150 S. Figueroa st.

FOR SALE—OR RENT—TRAILERS, NEW, SECond-hand, 2 or 4 wheels; also second-hand truck tires. PIKE AUTO WORKS, 317 Central ave.

FOR SALE — OR EXCHANGE — AUTOMATIC steam tractor, runs on coal oil. Want late-model car. 1225 W. 90TH. Vermont 6791.

FOR SALE—1½ GARFORD TRUCK IN PERFECT condition, run 4000 miles. Broadway 2877. 222 W. 2ND.

2 1917 VIM LIGHT DELIVERY TRUCKS, ALSO 1917 FORD truck; take touring cars in trade. 1355 S. MAIN.

PACIFIC TRAILERS AND BODIES, QUALITY AND prices right. 108 W. WASHINGTON, near Main.

GUARANTEED TRAILERS FOR SALE, $50 UP; others for rent. ECONOMY, 1508 S. Main.

PACIFIC TRAILERS, 2-WHEEL, SOLID RUBBER tires. 1513 S. MAIN. Pico 1395.

FOR SALE—OR RENT, TRUCKS. CHAS. KERR, 935 S. MAIN.

Automobiles for Exchange.

FOR EXCHANGE— A few high-grade cars to exchange for mortgages, trust deeds, real estate or chattels. See L. A. PRATT, with JOHN T. DYE, 524 W. Pico st.

FOR EXCHANGE—WANT AUTO FOR ONE ACRE near Compton, clear. BROADWAY 54471.

Automobiles Wanted.

WANTED— WANTED —WANTED
WANTED
WANTED
WANTED
LATE MODEL
MERCER
SPEEDSTER OR ROADSTER
FOR CASH.
BROWN & BUTLER, "HOME OF BETTER CARS."
PICO AND HILL. OPEN SUNDAY.

HAVING THE FINEST APPEARING AND BEST located used-car display rooms in Los Angeles, it is our policy to handle only high-class automobiles in both small and large models. Bring in your car and receive cash for it, or leave it with us to sell on a commission basis. BROWN & BUTLER "Home of Better Cars." Northeast corner Pico and Hill. Phone 61625. Open Sunday.

BRING YOUR CAR AND GET THE MONEY. "CASH TALKS." Must have at once several good standard makes of cars. No junk. D. E. SPEERS, Main 4610. 748 S. Olive st.

THE NATIONAL AUTO SALES CORPORATION, 750 S. GRAND AVE. WILL BUY YOUR CAR. IF YOU DO NOT CARE TO COME IN, PHONE FOR BUYER. BDWY. 4497.

WANTED—WE GUARANTEE TO SELL YOUR CAR IN ONE WEEK'S TIME and get you SPOT CASH, with NO CHARGES TO YOU WHATEVER. Call or phone GUARANTEE MOTOR CAR CO., 1142-44 S. Olive st. Phone 15783.

WANTED—SPOT CASH FOR BUICKS, DODGES, Oaklands, Chevrolets, Overlands, Maxwells, Saxons, Chalmers, Fords, Dorts, Hups, Hudsons, Cadillacs, Velies, Studebaker 25s. No abused cars. PETERSON'S, 1224 S. Main.

ILLOS PEOPLE'S AUTO MARKET WANT TO BUY light used cars, 16 Maxwells, 14 Hups, Ford roadsters, Chevrolet, Dodge tourings, 14 Studs. We pay cash. OPEN AIR MARKET, Cor. 11th and Main st.

$25. $25. $25. WE PAY $25 MORE FOR YOUR USED CAR THAN ANY OTHER DEALER. BDWY. 6290. 1000 W. PICO.

CAN PAY ALL CASH UP TO $650 FOR A CAR that has been driven carefully, with good rubber, top and smooth running engine. Address Z, box 116, TIMES OFFICE.

WE PAY CASH FOR— HIGH-GRADE USED CARS. THE BENTAL SHOPS. BDWY. 4376. 1015 S. GRAND AVE. 60027

WANTED—AUTOMOBILE. I WILL GIVE CLEAR high grade property and some cash for good late model car. HARRISON LEWIS, suite 1023 Investment Bldg. Main 8790.

WILL PAY CASH FOR A GOOD USED CAR. Must have 10 cars at once to ship away. We pay more. AMERICAN USED CAR CO., 1216 S. MAIN.

I WANT A HUDSON, CHANDLER OR BUICK 6, 1917 or later. Must have good engine and tires. Will pay cash. Address Z, box 117, TIMES OFFICE.

HAVE YOU A REAL CAR THAT CAN BE bought at bargain cash price? Must have starter, lights and good rubber. Address F, box 204, TIMES OFFICE.

WANTED—GOOD USED AUTOMOBILE TO SELL on commission. Will buy for cash. No storage charges. 6403 HOLLY. BLVD. 577670.

WANTED—LIGHT CAR FOR CLEAR LOT ON West Ave. 35, worth $600. Address T, box 876, TIMES BRANCH OFFICE.

HAVE GROCERY AND BAKERY VALUED $675, exchange for good 5-passenger car. 934 W. SEVENTH.

WANTED—1918 DODGE, BUICK 4 OR LITTLE 6. Will pay cash. Address H, box 31, TIMES OFFICE.

CHANDLER CHUMMY OR BUICK 6, LATE model, at a bargain for cash. Address G, box 94, TIMES OFFICE.

WANTED — HIGHEST CASH PRICE PAID FOR Ford, Dodge and other light cars. MR. LEADER, 828 S. Spring. Main 1482.

WANT—TO BUY CADILLAC 8, HUDSON, HUPMOBILE, Buick or Dodges. Will pay spot cash for cars in good condition. JOHN BALK, 908 S. Olive.

WANTED—FOR CASH, Buick "6," HUDSON, Chandler, Cadillac "8," Dodge, Hup, etc. Phone 64503. W. H. COOK, 1006-8 S. Olive.

AUTOMOBILES BOUGHT FOR CASH. PAC. AUTO EXCH. 432 W. PICO.

WANTED—CARS FOR CASH. 935 S. MAIN. 19604.

SELL THE CAR FOR CASH TODAY. WE ARE buying cars to ship. We pay more. AMERICAN USED CAR CO., 1216 S. MAIN.

WANTED—PRIVATE PARTY WILL PAY CASH for late model touring car. Must be bargain. 1527 N. MARIPOSA. Holly 1990.

WANT 16 OR 17 MODEL OAKLAND 6 ROADster immediately. Will pay fair price, all cash. MR. GANNON, West 84, or 27959.

WANTED — FORD OR DODGE SEDAN, A1 MEchanically, and self starter; state price. Address T, box 444, TIMES BRANCH OFFICE.

SPOT CASH FOR LIGHT TOURING CAR TODAY. 949 SAN PASQUAL. Garvanza 1407.

WANTED — FORD AUTOMOBILE, GOOD AND cheap for price. Owners only. 22431.

WILL PAY CASH FOR LATE OVERLAND OR Chevrolet roadster. Call 60888. 1140 S. HOPE.

WANTED — A LIGHT CAR, VERY BAD; WILL pay cash. 934 S. LOS ANGELES ST.

WANTED—AUTO. EXCHANGE FOR $750 CLEAR lot, Waterloo, Iowa. TWOHY, Main 176.

FOR SALE—ONE 35x4½ TIRE, CHEAP, EVEnings. 2835 STEPHENSON AVE.

WANTED—TO BUY FOR CASH, BUICK SIX. HOLLYWOOD 68.

AUTOMOBILES, ETC.— Miscellaneous.

Automobiles Wanted.

WANTED— NOTICE— NOTICE— WE HAVE THE MONEY. YOU HAVE THE CAR. Bring in YOUR CAR and take THE MONEY. We must have 25 CARS AT ONCE and will pay the highest CASH PRICES. LEACH-BILTWELL CO., 1035 S. Grand ave. 1018 S. Main st. Phone Broadway 7065.

CARS WANTED—CARS WANTED—CARS WANTED NOTICE. To automobile owners: When wishing to sell your car be sure to see us, as we have one of the finest and oldest established salesrooms in the city. We give you expert salesmanship, free storage and advertisement, and get you cash for your car. Our financing system enables us to offer your car to the public with a small down payment and the balance on installments, which assures you of a quick sale. Try us. THE PICO MOTOR CO., GIBSON & TAYLOR, 206-8-10 W. Pico.

WANTED — FOR CASH, BUICK, FORD DODGE Oakland, Chevrolet. TRUITT, 1415 S. Main. 25636.

WANTED — HUDSON SPEEDSTER FOR SPOT cash. 6369 HOLLYWOOD BLVD.

WANTED—SPOT CASH PAID FOR USED CARS, any condition. 1800 S. MAIN. 23592.

WANTED—FORD CARS, ANY MODEL, FOR CASH. MORAN & McMENAMY, 1424 S. Main.

Automobile Parts and Accessories.

WANTED—16 TO 18-PASSENGER AUTO BODY FOR POPE-HARTFORD CHASSIS. H. E. CULLER, 508 HOLLINGSWORTH BLDG. BROADWAY 3925.

GURANTEED REBUILT STORAGE BATTERIES, ½ to 1-3 price of new. Allowance on old battery. OLIVE ST. ELECTRICAL CO., 910 S. Olive. 11418.

Automobile Tires.

TIRES—TIRES—TIRES. Factory method rebuilts at money saving prices.
30x3 ....$8.25
30x3½ $12.00
32x4 ....$15.50
34x4 ....$16.50
35x4½ $18.00
All other sizes in stock. Special attention to mail orders. MONROE TIRE & RUBBER CO., 1010 S. MAIN. PHONE 61321.

OTHERS KNOW IT, DO YOU? TIRES AND BATTERIES sold on EASY PAYMENTS. CREDIT TIRE CO., 220 W. 9th.

500 TIRES, CHEAP, OFF WRECKED CARS; SAVE 100 per cent. AUTO WRECKERS, 1450 Central.

Automobile Repairing, Painting, Tops.

AUTO PAINTING— —BODIES BUILT. TOPS OF ALL KINDS. Largest and Best Equipped Plant in So. Cal. Prices reasonable. Get our Estimate. LEACH BILTWELL CO., 1035 S. Grand. Broadway 7065.

ONE-MAN TOP COMPLETE $30.00
TOPS DYED LIKE NEW....$1.50
LIGHTS, $1 UP. MOHAIR DRESSING....$1 QT.
TOPS AND BOWS REPAIRED. CAMPBELL'S AUTO TOP SHOP, 1712 S. MAIN. 23094.

A BRAND NEW AUTO TOP SHOP. LOW RENTS, LOW PRICES, QUALITY WORK. WE SAVE YOU MONEY. THE MAIN STREET AUTO WORKS. PHONE 24410. 1815 S. MAIN ST.

Auto Beds, Bodies, Equipment.

TURN YOUR CAR INTO A BED AND SLEEP in it. Seats cut down, $12.50 up. THE MAIN ST. AUTO TOP SHOP, 1815 S. Main st.

AUTO SEAT BACKS CUT FOR SLEEPING. METAL MECHANICS. 1513 S. Main. Pico 1395.

Automobiles for Hire.

DODGE TOURING. OWNER DRIVES ANYwhere. Business or pleasure. $1.50 per hour. 79655.

CALL MR. BEETS, OWNER AND DRIVER. Wilshire 2071 for 5-pass. touring car. $1 hour.

LADY DRIVING OWN CLASSY DODGE TOURING, careful driver, $1.50 per hour. Phone 79655.

NEW SAXON SIX, 5-PASS., $1.25 PER HOUR. Capable lady driver. PHONE 28543.

NEW 1919 FORDS, WITHOUT DRIVER, 1033 W. PICO, 557266, 50c hour minimum.

NEW OLDSMOBILE, OWNER DRIVES, REASONable price. Long trip special price. WIL. 6398.

CLASSY CARS, $1.50 PER HOUR UP. MAC'S AUTO SERVICE. 74179.

1919 FORD TOURING CAR, $1 PER HOUR AND up, including driver. WEST 7081.

Automobiles for Hire.

CARS TO RENT. WITHOUT DRIVER. Twin 6 Packard, Cadillac 8, Studebaker 6, Buick, Dodge, Fords and other cars; rent to responsible parties by the hour, day or week. STILLWELL CAR AND SUPPLY CO., 944 S. Grand. Phone 60297, Broadway 257.

WHY BUY, WHEN YOU CAN RENT? 7-passenger Super-Six Hudson cars, without drivers, by the hour, day or month. BRISTOL TAXI CO., 12415—Main 6078.

NEW FORDS TOURING CARS AND TRUCKS, FOR rent by hour, day, week or month, with or without driver. Open day and night. 741 S. OLIVE ST. Main 2729.

60c PER HOUR, FORDS WITHOUT DRIVERS. Speedsters, roadsters, tourings and delivery cars. 116 W. NINTH. 11080.

WILL RENT WITHOUT DRIVER 1918 SMALL 6 BUICK TOURING OR ROADSTER. CALL MR. DAVIS, MAIN 9040, 60009.

AUTO RENTED BY WEEK OR MONTH, YOU DRIVE. PAC. AUTO EXCH. 432 W. PICO.

NOBBY 1919 BUICK SIX, 5-PASS., $1.50 HOUR; know city and country. Phone MR. SARGENT, 590888.

$1.50 PER HOUR UP; SPECIAL RATE BY WEEK or month. Beautiful 1919 Hudson, 7-pass., with capable driver. 62296.

$1.50 PER HOUR—VERY BEAUTIFUL 5-PASSENger Buick, carefully driven by owner. WILSHIRE 2108.

HIRE A CAR AND DRIVE IT YOURSELF. Buicks, Dodges, Overlands and Fords. 823 S. SPRING ST.

CARS FOR RENT WITHOUT DRIVERS BY WEEK or month. J. H. GRAVES, 1660 Highland ave. Hollywood 1980. Evenings, 579488.

7-PASS. CAR, CITY, $1.50 HOUR; BEACHES, $2 hour, long trips, 15c mile. PHONE 20801.

$1.50 HOUR UP, 7-PASS. CARS, CAREFUL DRIVers. PRICE AUTO SERVICE. 23530.

60c HOUR, NEW FORD, RATES LONG TRIPS. Careful driver. McGINTY, phone 29671.

NEW MODEL SIX AND EIGHT-CYL. 5 AND 7-pass. cars, reasonable rates. MAIN 2207. 53760.

JORDAN 5 AND 7-PASS. CARS, $1.50 AND $2 per hour. Owner drives. VERMONT 577.

7-PASSENGER CHALMERS WITH DRIVER, $1.50 per hour, or 12c a mile. BOYLE 2308.

NASH CARS, 5 AND 7-PASS., $1.50 AND $2 per hour. Owner drives. VERMONT 444.

Auto Garages and Auto Storage.

WANTED—TO RENT SPACE FOR AUTO REPAIR shop. Address T, box 449, TIMES BRANCH OFFICE.

Motorcycles.

FOR SALE—1917 HENDERSON MOTORCYCLE, electrically equipped, fine condition. 1736 S. NORMANDIE.

Bicycles.

ANGELUS BIKE SHOP, 317 S. MAIN ST. COLUMbia bikes, new and second-hand. Repairing specialists. Terms. PICO 385.

HORSES, MULES, CATTLE, ETC. For Sale, Exchange, Wanted.

For Sale.

FOR SALE—OUR 2 HIGHLY BRED GRADE JERsey cows, 1 just fresh, will milk over 50 lbs. Dairymen looking for something good should see them. Please do not call Sunday. No dealers. ENGLAND'S EGG RANCH, North Inglewood, Cal.

FOR RENT—GOOD WORK MULES, ANY NUMber you want; also complete grading outfit. PETER L. FERRY, 614 E. Acacia ave. Phone 475-J Glendale.

FOR SALE—A1 FAMILY COW, VERY GENTLE. 2 gallons milk now. Fresh in 4 months. Phone 21574. 2727 ELLENDALE.

FOR SALE—25 PIGS, WEIGHING ABOUT 50 lbs. each. H. F. PELPHREY, 611 Nectarine st., Inglewood. Phone 207-W.

FOR SALE—3-YEAR-OLD JERSEY, FRESH, COW and calf; cheap; leaving the city Wednesday. 625 S. EASTLAKE AVE.

FOR SALE—2 HORSES, WAGON AND HARNESS. 918 W. 35TH ST. West 1569.

FOR SALE—GENTLE FAMILY JERSEY COW, $85; just fresh. WILSHIRE 592.

Wanted.

WANTED — UNLIMITED NUMBER OF HORSES and mules, wagons and harness. Horses rented and sold on installments. SAM WATKINS, 609 E. 7th st. Pico 417.

WANTED—TO BUY, OLD HORSES TO DESTROY. Highest prices paid. Phone PICO 417.

HORSES, MULES, CATTLE, ETC. For Sale, Exchange, Wanted.

Wanted.

WANTED—STOCK; BUY OLD HORSES, DEAD stock removed. SOUTH 3002R1, VER. 6015.

WANTED—MILCH, BEEF COWS, CALVES, BULLS. H. FROEHLICH, 1343 Girard. Bdwy. 3818.

POULTRY AND PET STOCK— For Sale, Exchange, Wanted, Etc.

Poultry and Poultry Supplies.

FOR SALE—SPECIAL LOW PRICES TODAY TO move extra large hatches of many kinds of baby chicks. Free loan of brooders. Fish, dog, bird and poultry supplies. PIONEER HATCHERY, 320 S. Spring st.

FOR SALE—7 LARGE RHODE ISLAND LAYING hens, only $1.50 each; must sell Tuesday. 1033 ECHO PARK AVE. Phone Wilshire 6406.

FOR SALE—100 (WEAVER STRAIN) WHITE LEGhorns, heavy laying hens $1.50; ducks, $1.50; today. 949 SAN PASQUAL. Garvanza 1407.

FOR SALE — 250 LAYING WHITE LEGHORNS; 150 February hatch pullets; 75 3-months-old pullets. 800 BEACH AVE. Inglewood.

FOR SALE—BABY CHICKS— FANCIERS' EXCHANGE, 640 S. Main st.

FOR SALE—TODAY, WHITE BRAHMA CHICKS, 3 weeks old, 50c apiece. 3885 S. MAIN.

FOR SALE—50 RHODE ISLAND RED PULLETS, 4 months old; $1.25 each. 350 N. MATHEWS.

FOR SALE — CHICKS, LEGHORNS, 12½C; heavy breeds, 15c-20c. 3441 S. VERMONT AVE.

Pigeons, Birds, Etc.

FOR SALE—A BEAUTIFUL PANAMA PARROT, talks and sings; price $50. 1506 W. 51ST PL.

Ducks, Geese, Turkeys.

WANTED—500 MAMMOTH PEKIN DUCK EGGS, give price and location of farm. Address H, box 82, TIMES OFFICE.

FOR SALE—INDIAN RUNNER DRAKES, $1.50. Today 949 SAN PASQUAL. Garvanza 1407.

Bees and Honey.

FOR SALE—45 COLONIES WITH HONEY AND standard hives. Phone 791-W, Anaheim, Cal. Corner Los Angeles st. and Ball road.

Goats, Milch, Etc.

FOR SALE—SUCKING KID FOR KILLING, FINE and fat, 25c per lb. live weight. THE GOATERY, 320 West Ave. 45. Tel. 31179.

FOR SALE—2 FRESH GOATS GIVING 3 AND 4 quarts per day; will sell cheap, leaving the city Wednesday. 625 S. EASTLAKE AVE., E. 1961.

FOR SALE—BECAUSE OF MOVING 7 "Toggenburg goats," well marked, good milkers, in quantity and quality. PHONE 551284.

FOR SALE—TOGGENBURG, WITH KID 3 WEEKS old; cheap. 920 RIDGEWOOD PLACE.

Rabbits, Hares, Etc.

RAISE RABBITS FOR US. WE BUY ALL YOU raise from our stock at $7 a pair; over 1200 pure bred Flemish, New Zealand, Belgians to select from. 32-page book free on housing, feeding and breeding. DAVIS & SON, 2122 N. Main st.

RAISE RABBITS FOR ME—I BUY ALL YOU raise from my stock at $10 a pair. Over a thousand prize-winning rabbits to choose from, worth from $1 to $100. Big money in thoroughbreds. FLEMMER, 718 Wall st.

WANTED—WHITE FLEMISH RABBITS UP TO year old, state age, weight and price. LAWNDALE RABBITRY, Lawndale, Cal. Box 3.

FOR SALE—PEDIGREED FLEMISH GIANT RABbits with litters, cheap. See PETERSEN, 743 Wall st.

Dogs and Dogs at Stud.

FOR SALE — A FULL BLOODED IMPORTED Chin dog, 11 months old. Ring up HOME 463, Gardena, Cal.

FOR SALE—6-MONTH-OLD AIREDALE PUP, $5 if taken today. 625 S. EASTLAKE.

Wanted.

WANTED—POULTRY, ALL KINDS; WILL CALL; highest price paid. SOUTH 1435-W.

WANTED—BABY CHICKS, DUCKS, GEESE, TURkeys, 1 to 8 weeks old. SOUTH 1186.

WANTED—ALL KINDS POULTRY. WILL CALL anywhere. South 4461. 2300 CENTRAL AVE.

WANTED—PULLETS, HENS, RABBITS, PIGEONS and setting hens. 3625 CENTRAL AVE. S. 1180.

WANTED—POULTRY. L. A. POULTRY MARKET, 2300 CENTRAL AVE. S. 5625. Call for.

HOUSES— For Sale.

FOR SALE— $5500—NEW WILSHIRE COLONIAL—$5500. Six large well arranged rooms, including breakfast nook, art tile fireplace, 14x28-foot living-room, 3 airy bedrooms, connected by a hall, with a complete tile bath; the kitchen contains all the latest features, such as tile drainboard, ironing board, Pullman breakfast nook, etc.; the finish is old ivory and mahogany and the lighting fixtures are of the inverted type. A gas floor furnace and radiator will give ample heat; lawn and shrubbery, large lot on asphalt paved street, near car line and schools. Terms if desired. LEO. A. WHITE, 1015 Marsh-Strong Bldg. Main 1278. Evenings Vermont 951.

FOR SALE—BUNGALOWS! BUNGALOWS! BUNGALOWS! Just completed, 12 new modern 5-room bungalows, everything to make a cozy home is there, including hardwood floors, fireplace, buffet, bookcases, beautiful bathroom, large screened porch, nice cement porch, etc. Don't miss this opportunity to get a new clean home in clean restricted neighborhood. Close-in. Small amount down, balance like rent. See owner at once. P. WESTERGARD, 3720 Stephenson ave. Phone 41752.

FOR SALE—ONLY $1850, ONLY. DANDY MODern bungalow, 4 nice rooms, bath, 2 porches, has gas and electricity. Good location, high and sightly, and on best car line in city. Small amount down, balance like rent. This rarely beats the landlord. Better hurry, if you want a home of your own, while there is one to be had. P. WESTERGARD, owner, 3720 Stephenson ave. Phone 41752.

FOR SALE— —EASY TERMS. NEW COLONIAL BUNGALOWS. Complete with garage, lawn and flowers. READY TO MOVE INTO. Five, six and seven rooms, ranging in price from $3450 to $6000. For information call HOUSE AND LOT DEPARTMENT, ANGELES MESA LAND CO., 433 S. Hill st. 66015.

FOR SALE—WHITE PLASTERED COLONIAL. Now $4950—worth $7000—now $4950. Wilshires greatest sacrifice. Wonderful bargain, 6-room white plastered colonial; large living and dining-rooms, 2 spacious bedrooms with sleeping porch. Don't wait. See it today. JAMES J. DONAHUE, 327 Title Ins. Bldg. Main 6435. 53310.

FOR SALE—THIS WILL JUST SUIT YOU IF you want a new white Colonial bungalow, 5 or 6 rooms. Old ivory finish, tile bath, cement porch, roses, orange trees, hardwood floors, everything modern and complete. Will sell for $3250. Take small payment down. Near two car lines, schools, etc. I am the owner and will take you in my auto to see them. Bdwy. 4083. ROOM 208, BLACK BLDG.

FOR SALE—MODERN 6-ROOM BUNGALOW, ALL the latest built-in features, oak floors, living-room, dining-room, breakfast-room, two bedrooms, kitchen and bathroom in white enamel, screen porch, wash trays, storehouse, garage, lawn and flowers; street all built up with beautiful homes. Small cash payment will handle, balance easy payments. See OWNER, 1344 W. 51st place. Grand ave. car to Normandie.

FOR SALE— A BIGGIN'S BARGAIN. MR. RENT PAYER, CAN YOU BEAT THIS? A 6-room all modern bungalow, hardwood floors throughout, big lot, driveway and garage to alley. Would rent for $40. $3500, easy terms. 1840 W. SANTA BARBARA. 269150.

FOR SALE—DEAL WITH OWNER DIRECT UNder our practical service plan. We issue descriptive bulletin, show photographs of all improved property offered. Owner's name and address furnished, direct dealings, saving obvious. PRACTICAL SALES SERVICE, 409-410 Mortgage Guarantee Bldg. Phone 61082.

FOR SALE— Foreclosure Bargain. A GIFT. Quick Sale. $18,000. Worth $30,000. Large beautiful residence, near Adams and Figueroa. Grounds 140x175. Shrubbery and flowers. House alone cost price asked. Could remodel into flats. Plenty room for two more buildings. Must sell. Make offer. CALL 15733.

FOR SALE—NEAR EXPOSITION PARK, BUNGAlow 5 rooms; also 12x16 glass inclosed screen sleeping porch; cellar, garage, chicken yard; fruit trees; large garden; 50-foot lot; 200 feet to 39th st. car. Worth $3500. Cash price $3150. See owner on premises. 3914 HALLDALE AVE. 77314.

FOR SALE—BY OWNER, FURNISHED OR UNFURnished 8-room bungalow; tile bath and shower, beautifully finished interior; mahogany and ivory woodwork; and hand decorated halls; strictly modern, beautiful lawn and flowers; garage, a delightful home in Wilshire district; close to school and car lines. 218 S. ARDMORE. Wilshire 2320.

FOR SALE—BIGGEST BUY IN HOLLYWOOD, new 6-room colonial bungalow; absolutely modern; $10,000; finish; cut from $5500 to $5100; terms. This is an absolutely sacrifice. Don't delay. 64301. J. S. KING, 703 Story.

FOR SALE—MODERN 5-ROOM BUNGALOW, ON high ground, fireplace, screen sleeping room, dry basement; large lot, grass, flowers, fruit, garden, artesian water; beautiful view. Excellent car service. Oil prospects. Sacrifice for cash. See OWNER, 63782.

FOR SALE—MODERN 6-ROOM BUNGALOW, 25 minutes from center of city, one block from car and short distance from good school; price $2250, $250 cash, balance monthly. OWNER. R. H. EDWARDS, 1004 Hibernian Bldg.

FOR SALE—WE HAVE A NICE 5-ROOM BUNgalow, $350 cash, $25 per month. Lawn and flowers, 18 bearing fruit trees, garage, chicken house. Lot is 50x186½ with an alley, $800 under value. $2700. Come down and see it. BURKE BROS., 5829-31 Moneta ave.

FOR SALE— BIGGIN'S BIGGEST BARGAIN. A 7-room colonial in the beautiful southwest, all built-in features, big lot, $500 below actual value. COME OUT AND SEE ME. 1480 W. SANTA BARBARA.

FOR SALE—GREAT SACRIFICE, $1800 BELOW cost, strictly modern 7-room bungalow, on 100-ft. paved boulevard, car line, hardwood floors, breakfast-room, fruit trees, lot 60x190, garage, $3250. DOMBROWSKI, N.W. cor Moneta-Vernon.

FOR SALE — BEAUTIFUL 9-ROOM 2-STORY Dutch colonial mansion, heart of Wilshire, 5 bedrooms, 3 baths. Take a clear bungalow to $5000; $3500 cash and mtg. Price $15,000. 64301. J. S. KING, 703 Story.

FOR SALE—GREAT SACRIFICE, SIX-ROOM BUNgalow, modern; fine locality. Buy and save $1000. Liberty Bonds taken at par. OWNER. Tel. 10783.

FOR SALE—SMALL CITY FARM, 50x200, ALL improvements in and paid, close in; only $750, on easy terms. Phone CRISLER, South 2762.

HOUSES— For Sale.

FOR SALE— BUYERS AND BUILDERS TAKE NOTICE. MUST SACRIFICE BIG ESTATE. CASH OR TERMS. ABSOLUTELY NO TRADES. ALL PROPERTIES JUST OFF WILSHIRE BLVD.
$50,000 RESIDENCE, NOW $26,500.
$25,000 RESIDENCE, NOW $12,700.
$14,000 RESIDENCE, NOW $7600.
$7500 BUNGALOW, NOW $5500.
$6500 BUNGALOW, NOW $4500.
3 $7000 LOTS, NOW $3700 EACH. 70x150, JUST OFF WILSHIRE BLVD.
THE ABOVE PALATIAL RESIDENCES MUST BE SOLD THIS MONTH AT THE GREATEST SACRIFICE EVER OFFERED. INTERIOR FINISH GENUINE TOBASCO MAHOGANY. YOU CAN SECURE A LOAN LARGE ENOUGH TO BUY THESE BARGAINS FROM YOUR BANK. DON'T GO UNLESS YOU KNOW VALUES. DON'T CALL IF YOU WANT TO TRADE. DON'T BUY ANY WILSHIRE HOME UNTIL YOU SEE THESE WONDERFUL BARGAINS. ESTATE'S OFFICE. 327 TITLE INS. BLDG. 53310. MAIN 6435.

FOR SALE— BUYERS AND BUILDERS TAKE NOTICE. MUST SACRIFICE BIG ESTATE. CASH OR TERMS. ABSOLUTELY NO TRADES. ALL PROPERTIES JUST OFF WILSHIRE BLVD.
$50,000 RESIDENCE, NOW $26,500.
$25,000 RESIDENCE, NOW $12,700.
$14,000 RESIDENCE, NOW $7600.
$7500 BUNGALOW, NOW $5500.
$6500 BUNGALOW, NOW $4500.
3 $7000 LOTS, NOW $3700 EACH. 70x150, JUST OFF WILSHIRE BLVD.
THE ABOVE PALATIAL RESIDENCES MUST BE SOLD THIS MONTH AT THE GREATEST SACRIFICE EVER OFFERED. INTERIOR FINISH GENUINE TOBASCO MAHOGANY. YOU CAN SECURE A LOAN LARGE ENOUGH TO BUY THESE BARGAINS FROM YOUR BANK. DON'T GO UNLESS YOU KNOW VALUES. DON'T CALL IF YOU WANT TO TRADE. DON'T BUY ANY WILSHIRE HOME UNTIL YOU SEE THESE WONDERFUL BARGAINS. ESTATE'S OFFICE. 327 TITLE INS. BLDG. 53310. BDWY. 6435.

FOR SALE— NEW SEVEN-ROOM COLONIAL. BEAUTIFUL CORNER LOT. CHOICE NORTH WILSHIRE DISTRICT. 872 NORTH EDGEMONT. Just completed, this beautiful colonial cottage is the final word in modern house construction. Living-room 17x20, in mahogany and ivory, wide plate glass windows, handsome tile mantel. Panel dining-room 17x24, opening onto closed terrace. Sunny breakfast-room, three unusually large bedrooms in white enamel with full mirror doors, large closets and furnace heat, imported wall hangings. Large garage, corner lot, two feet above grade. Both streets improved. Beautiful surroundings. This place is very good value at $7500, but owner will sell direct for $6750. Take W. 7th (Heliotrope drive) cars to 872 N. EDGEMONT. Open for inspection every afternoon from 1 to 5. No agents.

FOR SALE — ONE OF THE PRETTIEST SEVEN-room colonial homes in the city, all large rooms, large lot, high ground, and commanding a wonderful view of city and mountains; $5600; easy terms. This home consists of living-room, dining-room, breakfast-room, an exceptionally pretty and well-arranged kitchen, automatic water heater, tile bathroom, 3 bedrooms, best quality of oak floors throughout; extra-fine lighting fixtures, harmonious shades of wall paper, finished in old ivory and mahogany; this place is located in one of the most beautiful residential districts in the city, and can not be duplicated for the price asked, $5000, which includes a large garage, with solid cement floor, driveway to the street, fine lawn, front and back yards, roses and shrubs. W. P. NOLAN, 433 S. Hill st. 66015.

FOR SALE— PLASTER COLONIAL—2 BATHS, 8 ROOMS. $7250. $7250. One of the most artistically designed and conveniently planned bungalows in the Wilshire district. Consists of 3 large bedrooms, 2 baths, well-arranged cabinet kitchen, large living-room and dining-room finished in mahogany, sunny breakfast-room opening off patio and attractive sun-room. On high ground in a superb location. HERBERT W. CHESEBRO COMPANY, WILSHIRE AND HOLLYWOOD PROPERTY SPECIALISTS, 3745 WILSHIRE BLVD., COR. OXFORD. PHONE 567585.

FOR SALE— TO CLOSE AN ESTATE. 1553 S. GRAMERCY PLACE, OPEN FOR INSPECTION. $8500. You will never have a chance to buy a bargain like this again. Lot 74x178, east front, high ground, 8 rooms, strictly modern. H. R. KELLS, Mgr., House and Lot Dept., WRIGHT-CALLENDER-ANDREWS CO., 403 S. Hill st. 10745.

FOR SALE— SACRIFICE—$4500—SACRIFICE. 6 rooms, Kingsley drive. Heart of Wilshire. A corporation is forced to sell a beautiful modern bungalow in the very best part of Wilshire at once. This home is worth $6600 and we can accept terms. This is an honest-to-goodness sacrifice. J. M. Curnutt. H. B. ESHELMAN REALTY CO., Pico 964. 300-301 Central Bldg.

FOR SALE—BIG SIX-ROOM BUNGALOW Price, complete with garage, $4400. Terms like rent. Contains spacious living and dining rooms, cozy breakfast-room, cabinet kitchen, two light, airy bedrooms separated by modernly equipped bath. All rooms conveniently reached by center hall. Hardwood floors throughout. Rooms finished in old ivory and mahogany. Beautiful electric fixtures. Hand painted to harmonize with tapestry design papers. Garage, lawn, flowers and shrubbery in. Price only $4400. Easy terms. LOS ANGELES INVESTMENT COMPANY, Assets over $8,000,000. 206 Investment Bldg. Phone Main 5647; 60127.

FOR SALE— 7-ROOM, FURNISHED WITH STICKNEY $4600. Just think, 7-room modern built-in bungalow furnished with new Stickney furniture, on Grand ave. car line, on W. 48th street, for $4600, it takes cash to buy this and the price is $1000 below value, ask for Mr. Eshleman. H. B. ESHLEMAN REALTY CO. Pico 964. 300-301 Central Bldg.

FOR SALE— $3750 $3750 GENUINE SACRIFICE. GRAND AVE. CAR LINE. Big 7-room bungalow, on large corner lot, in first-class condition; with all latest features, buffet, bookcases, hot water heater, three large bedrooms, front and side porches; French doors from both dining-room and cozy breakfast-room onto side porch; garage, driveway, lawn, shrubbery, trees surrounded by pretty homes. ELMER R. BARNES, 1015 Marsh-Strong Bldg. 60195, evenings 26887. South 4984-J.

FOR SALE— EAST JEFFERSON SNAP. TO SEE IS TO BUY. 5-room modern bungalow, with every built-in feature, large porch, only one block from High School and red and yellow car lines; on beautiful street, shade trees; no colored people on this street. Price only $2250, on long terms. Phone Mr. Crowley, Broadway 8043. AVERILL-WEYMOUTH CO., INC. 510 W. Sixth st.

FOR SALE— $3000. New, 5 rooms and garage, corner lot, easy terms—$250 cash and $25 per month. Near Melrose and Western. S. L. BRIGGS, 11635. 234 Investment Bldg.

FOR SALE— $6500. HOLLYWOOD HILLS. Fine colonial bungalow, 8 rooms; large dining-room and living-room in ivory enamel; breakfast room, cabinet kitchen, tiled bath with shower; three bedrooms and sun room. Double garage. Lot 55x165. S. L. BRIGGS, 11633. 234 Investment Bldg.

FOR SALE—ON HIGH GROUND, SOUTH FRONT, close in, west; large 6-room bungalow, 3 bedrooms, sun parlor, hardwood floors throughout, built-in features, lots of closets, fireplace, 2 baths, cellar, garage with pit, shed, fruit trees; lot 50x147; one block of 18th and Vermont ave. car lines. Also convenient to Pico and Washington car lines. Within one block of Venice Short Line cars. Owner leaving city. Would cost $6000 to duplicate today. Only $4500. A. M. JAMISON, Phone 13160. 312 Hollingsworth Bldg.

FOR SALE—EIGHT FLATS AND COTTAGE IN rear; fine location for steady, desirable tenants; excellent street car service. Streets fully improved. Flats in good condition. Property bound to increase in value by reason of nearness of Goodyear Rubber factories about to be built. Price only $11,000; cash $2000. A. M. JAMISON. Phone 13160. 312 Hollingsworth Bldg.

FOR SALE— INVESTOR'S OPPORTUNITY. BEAUTIFUL COLONIAL WHITE PLASTER DOUBLE BUNGALOW. RENTS $840 YEARLY. ONLY $5500. A POSITIVE SACRIFICE. Must be sold this week. MR. ROBINSON, 1124 Title Insurance Bldg. Bdwy. 5578.

FOR SALE—TAKEN ON FORECLOSURE. WESTLAKE DISTRICT. Two-story house, 7 rooms, sleeping porch, large front porches, magnificent view, garage, 50 ft. lot. Will make terms. F. M. RUNKLE, Pico near Hobart. 71275.

FOR SALE—$6000, BY OWNER, 8-ROOM RESIdence. 1037 W. 22nd st. If you want a compact, well built home or rental property for investment see this present homelike house. Just 20 minutes from 7th and Broadway. A block from 2 car lines and near the beautiful district of Chester place and Adams st. PHONE 23940.

FOR SALE—TEN-ROOM MODERN RESIDENCE with garage, 2 bathrooms, gas, furnace, etc. Well located in Wilshire district, owner moving to Illinois. Price $10,000. Inquire at premises, 728 S. MANHATTAN PLACE.

FOR SALE— MUST SELL BEFORE FRIDAY. Forced to give up my fine bungalow at great sacrifice. Garage. Call 10 to 5 today. 346 W. 46TH ST. Take Moneta ave. car. No agents.

FOR SALE—I HAVE LISTED MY 6-ROOM BUNgalow on 48th st. between Main and Moneta with BURKE BROS., 5829-31 Moneta, for $2700, $250 cash, $25 per month. See them, they will show it.

FOR SALE—FORCED SALE, TO CLOSE ESTATE, 7-room 2-story, lot 131x245. It's a show place, big bargain. Price $2650, worth $6000. Phone 15108, room 307, 313 W. 3RD ST.

HOUSES— For Sale.

FOR SALE—OR LEASE—FULL 2-STORY 8-ROOM house, furnished, hardwood floors throughout, garage. Apply to owner, 2521 THIRD AVE. Phone Home 75280.

FOR SALE—WE ARE JUST COMPLETING THREE new houses at 211 W. 58th ST., near Moneta, all modern. Come down and see them. BURKE BROS., 5829-31 Moneta.

FOR SALE—4-ROOM MODERN COTTAGE, LOT 50x180 feet. Close to yellow car line, 5c fare. S.W. will consider auto as first payment. No Ford. Address F, box 112, TIMES OFFICE.

FOR SALE—5-ROOM BUNGALOW, GARAGE, chicken corral, flowers and fruit trees, in excellent condition, $2750. Half cash. Balance to suit. 8929 MENLO AVE.

FOR SALE—BRAND NEW THOROUGHLY MODern bungalow, lot 50x200; fine soil, very best location. Price only $2850 on terms. Phone SOUTH 2452.

FOR SALE—7-ROOM STORY AND HALF BUNGAlow, N. W., nice home, $300 cash, balance $2950, like rent. Owner, P. J. WILLS, ... S. Flower.

FOR SALE—NEW, MODERN 5-ROOM BUNGAlow, all built-in effects, hardwood floors, compelled to go north; sacrifice. Price $2200. OWINGS, 2834 San Pedro st., Los Angeles.

FOR SALE—5-ROOM MODERN BUNGALOW splendid view facing Mt. Washington, $3250. Call 2 to 4 p.m., Griffin ave. car to Ave. 41. 4020 BERNICE AVE.

FOR SALE—WE HAVE A LITTLE 6-ROOM bungalow, cobble stone and cement porch, all across front of house, $2700, $500 cash, $... per month. BURKE BROS., 5829-31 Moneta.

FOR SALE—LOOK, BIG BARGAIN, $3250, ... home, 8 rooms, garage, high lot, small payment down. 1017 BERENDO ST. LEBELL. ...

FOR SALE—WE HAVE AN 8-ROOM STORY AND half bungalow, dandy location, near 45th and South Park, $400 cash, $35 per month. See BURKE BROS., 5829-31 Moneta.

FOR SALE—$2850, BUYS A NEW 5-ROOM COLOnial bungalow, hardwood floors throughout, garage, easy terms. 444 W. 62ND ST., ... car.

FOR SALE—WE HAVE A FINE DOUBLE BUNgalow on a corner lot, all modern, $4200, ... under value, $2000 cash. BURKE BROS., 5829-31 Moneta.

FOR SALE—OR EXCHANGE—5-ROOM HOUSE, first-class condition, $1600, mortgage, 3 years 7 per cent., balance must be cash, close to car lines. 928 W. 57TH ST.

FOR SALE — BARGAIN, CHOICEST LOCATION in Highland Park. Lot 55x210, 10 rooms, hardwood floors, near car lines. Income over 10 per cent., $4500. 39014.

FOR SALE—NEW 5-ROOM FURNISHED BUNGAlow, garage, 48-foot lot, block south of Westlake Park, $4500, worth $6000. GEO. W. JONES, 418 Hibernian Bldg. 15731.

FOR SALE—BY OWNER, PRETTY 7-ROOM BUNgalow, garage, 4623 W. 17TH ST., near Vineyard ave.

FOR SALE — OR EXCHANGE — 2-STORY house, 7 rooms, 3 bedrooms and bath upstairs, fine yard and flowers. 118 W. 50TH ...

FOR SALE—MODERN BUNGALOW, LOT 40x... east front, $1650, easy terms. 547 S. ...PLETON ST., Huntington Park.

FOR SALE—TO MOVE OR WRECK, NINE-ROOM one-story house, 1334 S. Flower. 614 SECURITY BLDG. 62505.

FOR SALE — 8-ROOM DOUBLE BUNGALOW, hardwood floors, $3000; income $40 month. DOMBROWSKI, N.W. corner Moneta and Vernon.

FOR SALE—OR EXCHANGE—BUNGALOW AND ½ acre ground, fruit and flowers for bungalow in city. HENRY MILLER, 62885.

FOR SALE—MODERN BUNGALOW 4 ROOMS AND bath, terms like rent. Price $1600. 431 ... 60TH.

FOR SALE—SIX-ROOM COTTAGE AND GARAGE at 1611 S. Union, $5500, terms. Apply 1611 S. UNION.

FOR SALE—BUNGALOW, 6 ROOMS, 3014 KENWOOD AVE. 77506. Bargain. Must see to appreciate.

FOR SALE—BY OWNER, 4-ROOM HOUSE, every convenience, one block from Vernon ave. and South Park. 4453 METTLER ST.

FOR SALE—BEAUTIFUL HOLLYWOOD, NEW 6-room colonial bungalow, ivory finish. 1324 ORANGE GROVE AVE. Telephone South 1637-J.

FOR SALE—SACRIFICE, $2250, 5-ROOM COTtage, 40x150 to alley, close-in. 1121 E. 2... st., BAIERSKI, 203 Bryson Blk.

FOR SALE — FURNISHED, MODERN 5-ROOM bungalow, sleeping porch, garage; fruit trees, $2850. 1127 CYPRESS AVE. Phone East 429.

HOLLYWOOD— For Sale, Exchange, Wanted, To Let.

TO LET— GLENN'S West Hollywood Special. Do you wish to rent or lease a brand new 6-room colonial home and garage? I have two of them. One is an east, the other west front. Lot is 50x135 terraced 5 feet above walk, affording one of Hollywood's best views, never to be obscured. The living-room is spacious, dining-room and buffet are cozy, 2 bedrooms, bath, breakfast nook, kitchen and laundry porch all modern to the drop of the hat. To describe them more fully would not do justice, but see them ... Also bungalows at Gardner Junction. All cars stop in front of my door at 7447 Sunset blvd. At your service evenings and Sundays.

FOR SALE— OWNER. HOLLYWOOD BUNGALOW. Six rooms and sun parlor. Excellent condition. CORNER LOT. BOTH STREETS PAVED. Two blocks from Hollywood High School. LOTS OF FLOWERS AND SHRUBBERY. GARAGE. OWNER. Phone 579495. Bdwy. 1773.

FOR SALE— 3 LOTS JUST OFF HOLLYWOOD BLVD. WEST HOLLYWOOD, 40x135 EACH, FOR QUICK SALE THIS WEEK, ALL CASH. ALL THREE LOTS GO FOR $2300. COOK REALTY CO., 6725 HOLLYWOOD BLVD. TEL. 57333.

FOR SALE— BEAUTIFUL HOLLYWOOD. NEW WHITE COLONIAL BUNGALOW. ONLY $500 CASH. BALANCE LIKE RENT. Just finished, 6 spacious rooms finished in old ivory, white enamel and mahogany. Walls elegantly decorated, hardwood floors throughout, tiled bathroom, tiled drainboard, mantel, ... ironing board, linoleum on kitchen floor; all fenced, lawn and flowers. I will show this by appointment. Phone OWNER. 557380.

FOR SALE— BEAUTIFUL NEW HOLLYWOOD COLONIAL SIX ROOMS, GARAGE, ONLY $1000 CASH. A brand new, spanking Hollywood colonial bargain awaits you now. Price complete, including garage, large lot, etc., $4500. Pay $1000 cash, balance $35 monthly. See this snap at once and you will buy it on sight. GUY M. BUSH CO., 318-22 Story Bldg. Bdwy. 24.

FOR SALE— AN UNUSUAL OFFERING. NORTH OF THE BOULEVARD. 7-room well built, convenient bungalow, price $4750, no less; large living-room and dining-room, three bedrooms, breakfast-room and kitchen, garage, fruit trees, lawn, flowers, barn; the place is worth $6000. See owner at 1723 N. MARIPOSA. No agents.

FOR SALE—BY OWNER, A FEW BEAUTIFUL building lots on La Brea blvd., Detroit and Formosa, Hollywood, at prices from $1000 to $1500. Streets nicely improved, parking, etc., all in and streets built up with nice houses. My prices are much below anything in Hollywood near same class. See property and me at my residence for information. 1302 Detroit st. N. A. ROSS, Phone 62879. 433 Con. Realty Building.

WANTED—WE WANT YOUR LISTINGS ON ALL KINDS OF HOLLYWOOD PROPERTY FOR SALE OR RENT. FRANK MELINE COMPANY. 6777-79 HOLLYWOOD BLVD. PHONE HOLLY ...

FOR SALE—MODERN SIX-ROOM BUNGALOW, specially built for owner's home, lot 198 feet, facing two streets, very desirable; am leaving city, must sell. 7717 HAMPTON AVE.

TO LET—UNFURNISHED, 5-ROOM BUNGALOW, strictly high grade, front, back, lawn, large garage, $31. 1341 N. NORMANDIE. Hollywood.

WANTED—IF YOU HAVE ANYTHING TO RENT THE TAFT REALTY CO. CAN RENT IT FOR YOU. CALL AT 5751 HOLLYWOOD BLVD. HOLLYWOOD 2066; 59045.

FOR SALE—FLATS, EAST HOLLYWOOD, ... income, only $3500 cash required. ... bargain at $9000. Couldn't be duplicated at $10,500. TOMLINSON, 1100 Story Bldg. ...

FOR SALE — NEW COLONIAL TWO-STORY house, north of boulevard. Will sell furnished or part. Reasonable terms. HOLLY 394. ...

FOR SALE—LOT 50x150, CORNER WILTON AND Virginia; suitable for flats, bungalows or house. OWNER, 922 California Bldg. 15018.

FOR SALE—BEST OFFER, CASH OR TERMS. Take two 5-room bungalows, one lot. ... RUSSELL AVE. East Hollywood.

FOR SALE—FOR HOLLYWOOD HOMES, RENTALS and EXCHANGES call THE ELLIOT REALTY CO. 5368 HOLLYWOOD BLVD. HOLLY 5236.

FOR SALE—BY OWNER, BARGAIN BUILDING lot, very active section. HOLLY. 3107.

FOR SALE—BY OWNER, 6-ROOM COLONIAL bungalow, very reasonable. HOLLY. 3107.

CITY LOTS— For Sale.

FOR SALE—UNRESTRICTED CORNER ST. Andrews and Maplewood, 1 block west of Western ave. (car line) 50x153. Suitable for flats or apartments. Price $2000. OWNER. R. H. EDWARDS, 1004 Hibernian Bldg.

FOR SALE—112 LOTS, $350 PER. MUST BE sold in one piece. 85th and Raymond, two blocks west of Vermont ave. HOLSON, Owner, on tract.

FOR SALE—BUILDERS, ATTENTION. FIGUEROA ST. LOTS, $500, HALF VALUE. Any terms. WOOD, 602 Haas Bldg. 62723.

FOR SALE—419 MOTT ST., OFF BROOKLYN avenue, tremendous sacrifice, terms, large lot (old shack.) PHOENIX, 201 Grant Building.

FOR SALE—50x150, COMMONWEALTH AVE., North Wilshire; all street improvements paid. Price $2500. OWNER. R. H. EDWARDS, 1004 Hibernian Bldg.

FOR SALE—40x140 CORNER LOT, 74TH AND Budlong, $750. All improvements in. For further information phone McBRIDE, 62679.

FOR SALE — ABSOLUTE BARGAIN, JEFFERSON st. lot, near Arlington, $1500. VERMONT ...

Classified Liners.

CITY LOTS—
For Sale.

FOR SALE—
SPEND A COOL, DELIGHTFUL DAY IN BEAUTIFUL ARLINGTON SQUARE.
Large comfortable cars will convey you to beautiful Arlington Square. We will take you through the exclusive West Adams residential section and you will have an opportunity of seeing famous Exposition Park and the remarkable Manual Arts High School. The machines leave my offices at 10 o'clock.
WEDNESDAY & SATURDAY.
Everything is free, including a delicious old-fashioned country dinner. An interesting talk on Southern California will be delivered. We promise you a pleasant outing and you won't be unduly urged to buy a thing. Make reservations for yourself and your friends. EMIL FIRTH, 346 S. BROADWAY. PHONES 60167; MAIN 2543; 628 WEST SIXTH ST., LOS ANGELES; 120 EAST OCEAN AVE., LONG BEACH. NORTHEAST CORNER OCEAN FRONT AND PIER AVE., OCEAN PARK.

FOR SALE—
CHOICEST WILSHIRE RESIDENTIAL LOT.
$3800 BUYS IT—WORTH $4500.
This fine 60x170 foot lot on 100-foot paved street; east front, well improved and attractive block. If you are looking for a choice homesite, you will be pleased with this one.
JOSEPH B. SCHILLER, Exclusive Agent, 1004 Van Nuys Bldg. Phone 65887.

FOR SALE—BY OWNER, 9 BEAUTIFUL BUILDING lots on Marbrisa and Albany sts., Huntington Park. Streets well built up with good homes. Will sell for less than you can find such lots other places. Stop and consider what the effect of the immense Goodrich plant will have on this property, and you will buy when you see the property.
N. A. ROSS, 433 Consolidated Realty Bldg. Phone 62879.

FOR SALE—WESTCHESTER PLACE. LARGE, CORNER LOT. ONLY $2100. BUNGALOW RESTRICTIONS.
Has 70 ft. frontage and 56 ft. rear, by 135 deep. All storm drain and street bonds paid. Southwest corner of Westchester Place and West 9th st., Country Club Park. CHARLES F. FELTS. Phone 60165.

FOR SALE—
Unrestricted Bargain.
$4500—60x150 feet, east front, on New Hampshire between Fourth and Sixth. Restrictions expire January 1, 1920.
THE BRIGGS COMPANY, 11655. 234 Investment Bldg. 62957.

FOR SALE—WESTCHESTER PLACE BARGAIN — BARGAIN. BETWEEN WEST 8TH AND 9TH STS. LARGE LOTS, 60X150, ONLY $1450. ASPHALT STREET. NO ASSESSMENTS. RESTRICTION 1½ OR 2-STORY HOUSES. Only a few lots to sell at this low price. Phone 60165. CHAS. B. FELTS, 724 Trust & Savings Bldg.

FOR SALE—IN THE WILSHIRE DISTRICT. One of the finest restricted residence lots, beautiful high ground, surrounded by high-class homes; 75 feet and only 75-ft. frontage in the location; the lot for $7500.
MRS. CLARICE MacQUARRIE, 6757 Hollywood blvd. Holly 238.

FOR SALE—NEAR WESTLAKE, UNRESTRICTED, below bank appraisement of $75,000. An entire block frontage, 3 exposures. 120x250. Or part. Showy apartment-hotel site. Fine investment to hold. Will accept first reasonable offer. Address H, box 23, TIMES OFFICE.

FOR SALE—
Why Not Take the Gain Out Of This Bargain?
South front lot 45x129; 150 feet west of Vermont ave. on 62nd st., alley on side and end. Everything in but sewer and street, posted for the $625 net. OWNER, 75043.

FOR SALE—
10 LOTS, 50X142.
$600 to $700; 25 minutes from 4th and Spring. Convenient to school and car line; street improvements all completed.
OWNER.
E. E. EDWARDS. 1004 Hibernian Bldg.

FOR SALE—
A SACRIFICE.
Just off Santa Barbara ave., east front 50 ft. worth $1600, for quick sale $1200. 1480 W. SANTA BARBARA. 260150.

FOR SALE—TRACT OF 30 LOTS, NEAR ASCOT Park, fine for speculation, building, street work and sewer in. Attractive price. 14930.

FOR SALE—SPLENDID LOT FOR FLAT BUILDing or residence. Inquire 2413 SECOND AVE.

FOR SALE—$885 BUYS LOT EAST HOLLYWOOD valued at $800. 406 S. MAIN, room 632.

BUSINESS PROPERTY—
For Sale.

FOR SALE—BEST, ENAMEL BRICK BUSINESS corner in Van Nuys. Pays 8 per cent. net on $40,000, always rented, growing better. Also 150 feet on Hoover, southeast corner, Vernon. 6 new stores, $28,500. 4000 people transfer here daily. J. J. SHINNERS, 500 Van Nuys Bldg. Broadway 502 from 10 to 11.

FOR SALE—FORECLOSURE, MUST SELL. Business proposition. Fine for apartment, garage or store. Sacrifice, $4000, including mortgage. Situated on Jefferson between Orchard and Vermont. Call 20030.

INDUSTRIAL PROPERTY—
For Sale and Exchange.
For Sale.

FOR SALE—IN A COUNTRY TOWN, CONcrete block consisting of 5 stores and rooming house, also 5 cottages. Am offering this at a bargain, half cash, balance in unincumbered real estate. For particulars call either 52217 or 58094.

INCOME PROPERTY—
For Sale.

FOR SALE—
FORECLOSURE SALE.
Fine Income Property.
265 Parke St., Pasadena.
Worth $6000, to be sold to satisfy $1400 indebtedness, to the highest bidder, at public auction at 11 o'clock a.m., Saturday, July 5th, 1919, at the western front entrance to the Courthouse, Los Angeles.
Will take or exchange for clear property can be arranged.
See E. O. LEAKE, 622 Investment Bldg., 8th and Broadway. Telephone 10262.

FOR SALE—CHEAP, COMBINATION RESIDENCE and income property, close-in, priced for quick sale. 130 N. LOS ANGELES ST. Bdwy. 6288.

FOR SALE—W. ADAMS DISTRICT INCOME corner property, 2-story house and bungalow both furnished. Great sacrifice if taken soon. 2303 ARLINGTON AVE. 74427.

FOR SALE—IN WESTLAKE DISTRICT, CORNER lot with 2 houses. Good investment. 52290.

FOR SALE—A 2-STORY, 15-ROOM FLAT NEAR 9th on Towne ave. For particulars call 29880.

SUBURBAN PROPERTY—
For Sale.

FOR SALE—
PAY $150, AND MOVE IN.
At New Ramona Acres, new bungalow and large half acre of rich garden soil. Only $1500, and balance $18 per month. Water, gas and electricity, sidewalks, curbs and street work all paid for. One block to car line. Stores, school and church close. 27 minutes to the city. For this extra special, See MR. LOFTUS, JAMES INV. CO., 604 Metropolitan Bldg., Fifth and Broadway. Phone 10345.

FOR SALE—GLENDALE BARGAIN.
In beautiful Glendale, finest water in Southern California, an ideal residence section, 9-room house, modern features, hardwood floors, 5 bedrooms, sleeping porch, 3 toilets, laundry trays, gas, electric lights, gas, city water, large corner lot, 20 fruit trees, fine garden soil, cheap at $6000; will sacrifice for quick sale. A. B. KNAPPMASTER, 1020 Porter ave., San Fernando, Cal.

FOR SALE—2½ ACRES WITH GOOD MODERN house, plenty full bearing assorted fruit. Poultry equipment for 1000 hens. A grand little income producing property near Monrovia car line. Will bear strict investigation. Also have several 1-acre, 2-acre and 5-acre places, some real bargains, all in same district. Also fine unimproved land, $300 an acre.
SOUTHLAND REALTY CORPORATION, 413 South Hill st.

FOR SALE — THE FOWLER REALTY CO., OF Hills, Cal., announce to the investing public that, in view of the assured investment of $25,000,000 in an adjoining estate for industrial purposes, there will be a decided advance in all Fowler properties here now very soon. We have hundreds of bargains. Will you buy a home NOW at a very low price? Come out. 316 E. MAIN st. Phone South 3600-J-5.

FOR SALE—STRICTLY UP-TO-DATE POULTRY ranch fully equipped for 2000 hens; practically new, 3½ acres of ground, modern 6-room bungalow, garage, family orchard, lawn, shrubbery, gas and electricity; located northeast of Alhambra, close to Monrovia car line and Huntington blvd.
D. D. COUGHRAN, 715 Van Nuys Bldg.

FOR SALE—(4) ACRES IN BEARING WALNUTS and oranges. Small, strictly modern house, poultry equipment, garage, assorted fruit. A dandy little income place, priced very reasonable. Near Monrovia car line.
SOUTHLAND REALTY CORPORATION, 413 South Hill st.

FOR SALE—ABOUT COMPLETED A GENTLEman's poultry, goat and garden truck ranch, 5 acres, 1½ miles from Lankershim, on Sherman Way. Substantial fence and outbuildings. Plenty water. Owner wants to sell, offers attractive terms, much below cost. Address CURTIS KIRTNER, Box 32, Glendale.

FOR SALE—I HAVE A WONDERFUL SITUated piece of small acreage in Santa Monica Canyon near ocean; magnificent view, water, gas, electricity, phone, near car line; attractive price; HARRISON LEWIS, Suite 1023 to 1029, Investment Bldg. Main 3790.

FOR SALE—IDEAL ONE AND ONE-HALF ACRE place, all in full-bearing fruit, new, modern bungalow, garage, sidewalks, gas, electricity; excellent neighborhood, close to Monrovia car line and Huntington blvd. Terms.
D. D. COUGHRAN, 715 Van Nuys Bldg.

FOR SALE—RAMONA ACRE AND NEW 4-ROOM house, bath, gas, electricity, hardwood floors, near cars. Choice location for raising chickens, etc. Small cash payment, balance monthly. Address T, box 461, TIMES BRANCH OFFICE.

FOR SALE—11 82-100 ACRES BETWEEN HOLLYwood and Beverly Hills, near the hills. Beautiful view. A rich man's home site. OWNER, Holly. 3-J-2.

FOR SALE—HALF ACRE TRACT, GLENDALE. Lots of fruit. Sacrifice price $800. Easy terms. 1½ acres, improved, Burbank, $3150. FRANK SEAY, 600 Union Oil Bldg. 18343.

SUBURBAN PROPERTY—
For Sale.

FOR SALE— SPEND JULY 4TH, 5TH OR 6TH at ORCHARD ACRES. —FOR SALE
200 feet west of Universal City. CITY WATER TO EVERY LOT.
200x150—$1250 and up.
COVERED WITH bearing walnut, apricot, cherry, plum and peach trees—FROSTLESS.
In the City of Los Angeles, 2 miles north of Hollywood. 38 MINUTES FROM 4TH AND HILL at Universal City Station of PACIFIC ELECTRIC RY.
Only 22 acres and 11 half-acres.
FIRST COME FIRST CHOICE
Call or phone for free tickets, or SEE IT BEFORE THE OPENING.
F. C. WOOD & CO.
201 San Fernando Bldg., 4th and Main. Phone 64203.

FOR SALE—
"Across the Line from High Taxes."
TWO HIGHLY IMPROVED ACRES. ARTISTIC MODERN 5-ROOM BUNGALOW. LOTS OF FRUIT, BERRIES, GRAPES. NICE CHICKEN AND RABBIT OUTFIT. $1250 CASH, BALANCE EASY.
Of all the big bargains we have ever handled this one stands supreme above all others. Price complete $4450.
LISTEN: Two best fertile acres, all under high state of perfect cultivation, including splendid assorted bearing fruit trees, grapes, berries, alfalfa, barley, etc. Row after row of fine, well-kept vegetables. Dandy big chicken and rabbit equipment, garage, feed house, etc. All under wire fence. A good substantial, modern, snappy bungalow of five large rooms, including fine electric lighting fixtures, gas, telephones, etc. All of the up-to-the-minute built-in features. Sidewalks, oiled streets, closed to paved boulevard and just across the line from high city taxes. Be independent and make your splendid living from the soil right here. In Inglewood's best section, high, dry, sightly. GUY M. RUSH CO., 318-322 Story Bldg. 10783. Bdwy. 24.

FOR SALE—OR EXCHANGE—IN THE BEAUTIful foothill section of Casa Verdugo, Glendale is the place you have been looking for. The house is nothing great, but has five rooms, with porches. But the grounds are 100 feet wide by 200 feet deep, and are covered with fruit, such as oranges (19), apricots, pears, peaches, lemon, quince, plums, figs, apple and berries galore. Shade trees and flowers. Large chicken pens. Large garden. Fenced, summer house. Lovely homes all around. Three blocks from car. Owner will sacrifice at $4000. Will take part cash and terms. Or will take very modern bungalow, with large lot to $4500.
CHAS. A. MASH, Sole Agent. 629 Union Oil Bldg. 13341.

FOR SALE—BEAUTIFUL POULTRY RANCH BY owner, 14 miles from Los Angeles P. O., in San Fernando Valley, 2½ acres, water piped over whole place and all in crop; ½ acre alfalfa, 3 years old, 79 peach trees, 51 apricots, full bearing; 3 fig, 3 walnut, 1 quince, 2 apple, blackberries, 90 assorted grape vines, good garden, 200 White Leghorn hens, laying fine; 14 rabbits, 1 good horse, 1 wagon, 1 buggy, 2 harness, 1 harrow, 2 plows, 1 cultivator, 3 hives bees. Good California house, completely furnished, 5 rooms, bath and toilet; flowers, $3500 cash. This is a sacrifice price. Address H, box 281, TIMES OFFICE.

FOR SALE—
MUST BE SOLD BY JULY 15.
38 acres, perfect for combined home and ranch income property. Most beautiful ranch land in Southern California with gradual slope back to foothills. 1100 ft. frontage on beautiful boulevard, aqueduct water pipe to property, 10 miles from Hollywood. Can be sold for $650 an acre. Property planted and cared for this piece of acreage can make a man independently rich. Come out and look it over. Courtesy to agents.
MRS. CLARICE MacQUARRIE, 6757 HOLLYWOOD BLVD. HOLLY 238.

FOR SALE—
3-4 ACRE BURBANK HOME. FINEST BEARING FRUIT TREES. SNAPPY MODERN BUNGALOW. $3000 CASH, TERMS EASY.
We have seen this place and know it is the best value in a 3-4 acre home place in Burbank. No guess work here. Take a tip from us and snap this one up before too late. GUY M. RUSH CO., 318-322 Story Bldg. 10783.

FOR SALE—
HIGHLY IMPROVED TWO ACRES.
In Ramona Acres, close to car line, dandy house, 124 assorted fruit trees, fine soil, an excellent place for chickens at $4800, part cash. Mr. Smith, with THE McCARTNEY COMPANY, 631 Union Oil Bldg. Bdwy. 2371.

FOR SALE — ACRE AND 3-ROOM COTTAGE, about 30 bearing fruit trees, close in, good location, snap at $1800, easy terms. PHONE 80. 2762.

FOR SALE—QUARTER-ACRE LOTS AT RAMONA Park, $10 down and $10 per month. Take Covina car to Garfield ave. and see CHRIS CAMPBELL.

FOR SALE—FINE CORNER, 120x150, ONLY $550, $5 down, $10 month. 607 S. HILL. Room 607.

San Gabriel.

FOR SALE—4-ACRE TRACTS, OCEAN-TO-OCEAN highway, near city. 21168.

Alhambra.

FOR SALE—6-ROOM HOUSE, LARGE LOT, paved street; covered with fruit; close to car; worth $3000; if sold this week, $2250. GARDNER, 15751. 418 Hibernian Bldg.

South Pasadena and Oneonta Park.

FOR SALE—IN BEAUTIFUL ONEONTA PARK, 8-room modern home, living room, den, dining-room, sun room, kitchen, with 3 chambers and bath upstairs; fruit trees and flowers. Bargain price $6500. B. L. SNAVELY, 384 E. Colorado st., Pasadena. F. O. 143.

Inglewood.

FOR SALE—HOUSES, ALL KINDS AND SIZES, and all prices. If you are short of money and want to get started in a little home of your own, come and see me. C. D. REED, 120 N. Market st., Inglewood.

Glendale.

FOR SALE—
DO YOU WANT A REAL HOME?
LARGE SLEEPING PORCH.
Well planned 5-room, modern home, hall, 9x22 sleeping porch, large rooms, 2 linen closets, garage, flowers, garden. Terms.
329 W. ACACIA AVE., Glendale.

FOR SALE—FINE VACANT LOT, 93X195; LOcated on Acacia st., Glendale, all improvements made and in a nicely built-up neighborhood, close to school and car line. J. J. FITZGERALD, owner. West 2898.

FOR SALE—THAT HOUSE ON REMINGTON ST., North Glendale, among the oranges, will be ready July 4. Large foothill lots. S. N. DUTCHER, 1740 S. Harvard blvd., L. A.

Van Nuys.

FOR SALE—2½-ACRE POULTRY RANCH, CALIFORNIA HOUSE, UP TO DATE CHICKEN HOUSE, WILL HOLD 500 CHICKENS, CEMENT PIPE IRRIGATION SYSTEM; ALFALFA, BEARING ASSORTED ORCHARD; $3000; $800 CASH, BALANCE TERMS.
FRED A. KELLOGG, 303 SHERMAN WAY. VAN NUYS 141.

FOR SALE—10 ACRES, CLOSE IN, $4000, 6% acres, near boulevard, some improvements, $8000; small poultry ranches; easy terms. WHITSON REALTY CO., 272 Sherman Way, Van Nuys, Phone 7.

FOR SALE — CONCRETE GARAGE BUILDING, central location, Van Nuys; 50x100, a snap, $4500. WHITSON REALTY CO., Ph. Van Nuys 7.

FOR SALE—6½ ACRES BEST VAN NUYS LAND. DR. HARWOOD, Inglewood, Cal.

BEACH PROPERTY—
For Sale.

FOR SALE—$1500 CASH BUYS 5-ROOM HOUSE. Bath, city water and light, gas; also cabinet gas range, 40-ft. chicken coop fenced; garage with cement floor; short acre, corner lot. 3 blocks from high and art schools at Main and Summit streets.
Huntington Beach, Cal., business compels me to sell.
See G. W. JACOBS at pavilion, Huntington Beach, Cal.

FOR SALE—BUNGALOW, 5 R., LOT 40x140, clear; Santa Monica, block from Pico blvd. Cheap or exchange. DR. LINDSAY, Hotel Angelus.

Hermosa Beach.

FOR SALE—SACRIFICE, FINEST CLOSE-IN COR. Hermosa Beach. BAIRD, 606 S. Hill. 14845.

Manhattan Beach.

FOR SALE—SAND LOT A SACRIFICE TO CLOSE estate. 1513 ARLINGTON AVE. 74427.

Santa Monica.

FOR SALE — 5 ACRES ON SANTA MONICA blvd., 2 miles from the ocean. Property worth $2500 an acre. Will sell for $1900 per acre. Call OWNER, 36391 in forenoons.

FOR SALE—LARGE, LEVEL LOT, SIGHTLY LOcation, paved street, sidewalk, curb, large barn, on 20th st., just off Pico blvd. Sacrifice $550, cash or terms. Telephone owner, 598844.

Venice and Ocean Park.

FOR SALE—6-ROOM VENICE BUNGALOW, NEWly decorated inside, built-in bookcases, buffet and beds; nice bathroom, fine garden; a dandy beach home, snap at $1800. 568035.

HARBOR PROPERTY—
For Sale and Exchange.
San Pedro.

FOR SALE — 2 CHOICE LOTS, MUST SELL AT once. See H. N. LANDON, 162 W. Pico.

FOR SALE — 2 CHOICE LOTS, MUST SELL AT once. See H. N. LANDON, 162 W. Pico.

COUNTRY PROPERTY—
For Sale.

FOR SALE—10-ACRE IMPROVED RANCH, UNder cultivation, improved with small house and outbuildings, fine soil, water piped, 10 shares water stock. Near foothills and Riverside. $325 per acre. Easy terms. EMIL FIRTH, owner, 346 S. Broadway.

FOR SALE — SOUTHERN PACIFIC RAILROAD LANDS for ALFALFA, FRUITS, COTTON, GRAIN. HILL LANDS for CATTLE, GOATS, BEES. Sold on long term payments. OFFICE LAND DEPT., 829 Story Bldg., Los Angeles.

FOR SALE — IMPERIAL VALLEY BARGAIN, small ranch, richest soil, clear, cotton. Purchaser gets rent. DR. LINDSAY, Hotel Angelus.

COUNTRY PROPERTY—
For Sale.

FOR SALE—IF WE TOLD YOU ALL THE WONderful opportunities which exist in Santa Cruz Valley, near Tucson, Arizona, you wouldn't believe us. That's why we are asking you to call or write for our big, free illustrated booklet. Farmers here are making money fast. They have all the advantages of the best sections of America without any of the disadvantages. Beautiful sunny climate the year round; 12 months' growing season; bumper crops of grain, silage, vegetables, fruit, etc. A wonderful dairying and stock raising and fattening country. No droughts, (an abundant water supply from a modern irrigation system.) no high winds, no malaria or lung diseases, no crop failures. Best social and educational advantages—high schools, university and college in near-by city of Tucson; main line Southern Pacific Railroad and HIGH PRICED MARKETS. Local farmers can't supply one-fifth of the demand. Tucson and surrounding mining districts pay big premium for home products. All we ask you to do is to call or write for booklet. This will place you under no obligations. SANTA CRUZ VALLEY FARMS, 253 Van Nuys Bldg., Los Angeles. Phone 62922.

FOR SALE—
"The trees are hanging full of fruit."
FIVE ACRES ROYAL APRICOTS. IN PRIME HEALTHY CONDITION. SPECIAL SALE NOW, $2500. PAY $450 CASH, BAL. 10 YEARS.
If you are in the market for a fine five-acre bearing apricot orchard where the soil is super-productive, and the water conditions are best, you will buy this special bargain at once. We know it. Located in Riverside's richest district, high altitude, 1000 feet; price all complete with five shares water stock free, $2500 on the above terms. Discount still further for all or half cash. See it. GUY M. RUSH CO., 318-322 Story Bldg. Bdwy. 24. 10783.

FOR SALE—
$300 AN ACRE.
27 acres, excellent sandy loam, 15 acres 2-year-old apricot trees. Balance good for trees, general farming or alfalfa. Cheap gravity water piped to each tree row. Located half mile from cannery and good little Southern California city. Very easy terms if desired.
Dunbar McDonnell,
STRONG-DICKINSON-McGRATH CO., Main 1273. 1015 Marsh Strong Bldg. 60195.

FOR SALE — YOUR CHANCE IS IN CANADA—Rich land and business opportunities offer you independence; farm lands, $11 to $30 per acre; irrigated lands, $35 to $50; 20 years to pay; $2000 loan on improvements; taxes average under 20 cents an acre, no taxes on improvements, personal property or live stock, good markets, churches, schools, roads, telephones; excellent climate—crops and live stock prove it. Special homeseekers' fare certificates. Write for free booklets. ALLAN CAMERON, General Superintendent Land Branch, Canadian Pacific Ry., 252 Ninth ave., Calgary, Alberta.

FOR SALE—
400 acres of Sacramento River land, one-half mile frontage on river. 100 acres in 5-year-old asparagus; 20 acres in 9-year-old asparagus, 60 acres in alfalfa; 40 acres in pear orchard. Balance fine orchard and bean land. Two complete irrigating plants on premises; four houses and barns.
$30,000 worth of improvements on premises, including stock and tools. A real bargain at $325 per acre.
For particulars, write or call on F. G. KIRTLAN, Courtland, Sacramento county, California.

FOR SALE OR EXCHANGE—
$40,000.
160 acres near Tulare, Alfalfa and dairy ranch. Complete set modern buildings, pumping plant, etc. Bank mortgage $16,000. Will exchange equity for orange or walnut grove near Los Angeles.
J. T. CROWE, Tulare, Cal.

FOR SALE — 10-ACRE ORCHARD OF ROYAL apricots and Bartlett pears, with big crop of luscious fruit. Irrigation stock 12 very thrifty town. Ten shares of water stock free. Near thrifty town, with boulevard and good transportation facilities. This is a chance you can't afford to overlook. Terms. EMIL FIRTH, 346 S. BROADWAY. PHONES 60167. MAIN 2543.

FOR SALE—
10 ACRES LA HABRA.
On paved boulevard, near school, P. E. car and stores; elegant location; orange groves on all sides; $600 per acre; terms. See WOOD, with STERN REALTY CO., 601-2-3 Haas Bldg.

FOR SALE—260 ACRES GOOD ALFALFA OR cotton land, 3 hours from Los Angeles, water developed.
$50 Per Acre.
211 Story. E. HERSH or DONAHOE. Phone 15526.

FOR SALE—160-ACRE RELINQUISHMENT, 6 miles northwest of Lancaster, 2-room house, barn, 80 acres fenced; a snap. Would consider trade. South 5461-W. 415 S. MALABAR ST., Huntington Park.

FOR SALE—350 ACRES FINE LAND, HEMET, San Jacinto Valley, gravity water, improved, apricots, peaches, walnuts, alfalfa, general farm land; 10, 20, 40-acre tracts; $125 to $300 per acre. Good terms. F. W. ARMOUR, owner, 734 Citizens National Bank Bldg. Bdwy. 1430.

FOR SALE—A BEAUTIFUL MODERN HOME OF eight rooms, gas and electricity, sidewalks and curbs; with five acres of full-bearing oranges; owner lives in the north and must sell; will be at 252 UNION OIL BLDG. for a few days.

FOR SALE—A BIG SACRIFICE, FORCED TO sell my 65 acres, all in barley; located 1½ miles northeast of Corcoran, Cal.; for at least $50 per acre less than the going prices in that locality. Phone 26291, or call at 1336 W. 40TH ST., owner.

FOR SALE—RICH, LEVEL RIVER BOTTOM LAND, $10 per acre. 331 CIT. NAT. BANK. 62848.

Tulare.

FOR SALE—
TULARE COUNTY.
Rich Soil. Plenty Water.
ALFALFA, GRAPES, DECIDUOUS FRUITS. DAIRYING.
TEN YEARS TO PAY.
20 to 240-acre tracts.
Plowed foot deep last season.
SITUATED ON MAIN PAVED HIGHWAY.
Close of city of Tulare.
OFFERED ON LONG LEASE, LOW FIXED RENTAL, ADJUSTED TO PRESENT VALUATION OF LAND. EXCLUSIVE OPTION TO BUY TEN YEARS HENCE, with no advance. Address 502 MERRITT BLDG., Los Angeles.

San Joaquin Valley.

FOR SALE—
$150 PER ACRE.
RICH SOIL, WITH WATER. ALFALFA, GRAPES, DELICIOUS FRUITS. DAIRYING.
Improved lands same tract sell for $600 to $800 per acre. 16 miles from Fresno. F. H. TOLLE, 712 Garland Bldg., 740 S. Broadway.

Escondido.

FOR SALE—24-ACRE RANCH, 2 MILES WEST of business center of Escondido, adjoining Rock Springs Fair Grounds. Good 7-room plastered house with water in the house. Good barn, tool house, small milk house, 2 chicken houses. 150 deciduous fruit trees, 20 acres in beans. Good well with electric motor; 5 acres partly leveled for alfalfa, balance good for grapes and part for citrus. Price $7000; reasonable terms. Owner, J. J. RUTHERFORD, Escondido, Cal.

San Fernando Valley

FOR SALE—5 ACRES HIGHLY IMPROVED, 2 MILES VAN NUYS; ALL IN BEARING APRICOTS AND PEACHES, SOME ALFALFA, FAMILY ORCHARD, GRAPES, GARDEN; GOOD FOUR-ROOM HOUSE, CELLAR, DOUBLE GARAGE, CHICKEN AND RABBIT EQUIPMENT, AQUEDUCT WATER. IMMEDIATE POSSESSION, $5500. TERMS. LEAVING CALIFORNIA. NO TRADES. ADDRESS OWNER, R.D. 1, BOX 17, VAN NUYS, CAL.

FOR SALE—BY OWNER, SACRIFICE OF SIXTY acres of the very best land in San Fernando Valley; very finest silt soil, perfectly level, on Owens River steel pipe line; very close to school, postoffice, the new Reseda ave. boulevard and townsite of Zelzah. Actually worth $500 per acre, but will sacrifice for $375 per acre. Might let 20 or 40 acres go at same price. OWNER, P.O. Box 148, Zelzah, Calif.

FOR SALE—IMPROVED, UNIMPROVED, ALFALfa, vegetable lands; orchards, walnut groves; poultry ranches, townsite properties. B. W. STALEY, First Nat. Bank Bldg., Van Nuys, Cal. Phone Van Nuys 124.

Palo Verde Valley.

Santa Cruz.

FOR SALE—RANCHES, HOMES, ACRES. FREE list. WILSON BROS., Santa Cruz, Cal. 80 miles south of San Francisco.

MOUNTAIN, CANYON PROP'TY—
For Sale, Exchange, Etc.

FOR SALE—FURNISHED COTTAGE, PASADENA Glen, bath, electricity, 3 deliveries weekly. 1722C WILCOX AVE. Phone 577267.

EASTERN, NORTHERN PROP'TY
For Sale, Exchange, Wanted.
For Sale.

FOR SALE—IOWA
LAND OWNERS, ATTENTION!
If you own land in Iowa, improved or not improved, but good productive land, and you have it rented on a cash basis, we have a proposition which will interest you. Sit down and write us today (costs you only three cents,) stating how much land you own, where it is, cash rent received per acre, improvements, your cash selling price, and closest town. Don't delay—write us today.
J. LOCKE MACOMBER & CO., Real Estate & Investments, Ten-O-Six Hippee Bldg., Des Moines, Iowa.

FOR SALE—MICHIGAN HAS JUST VOTED FIFTY million dollars for good roads; I own a tract of good land, near the Roosevelt and Dixie highway. Address VH, box 40, TIMES OFFICE.

For Exchange.

FOR EXCHANGE—SOME SPLENDID HOMES, flats and apartments and other properties in Kansas City, Mo., in suburbs. Also Missouri and Kansas farm lands to exchange for Los Angeles city or suburban property. JOHN H. MODIE, with the HARRY G. HENLEY CO., 419 Brockman Bldg. Main 6055.

FOR EXCHANGE—CAPITOL HILL, DENVER, Colo. Will trade this good nine-room, full basement home for well located Los Angeles residence of six or seven rooms. Will not consider south or southwest section. 619 S. LOS ROBLES, Pasadena, Cal.

FOR EXCHANGE — ALL WE DO IS TRADE eastern and California property. CALIFORNIA-EASTERN REALTY EXCHANGE, 208 Haas Bldg. 62668.

FOR EXCHANGE—WANT PORTLAND PROPERTY to $10,000, for fine Los Angeles residence. Address T, box 382, TIMES BRANCH OFFICE.

EASTERN, NORTHERN PROP'TY
For Sale, Exchange, Wanted.
For Exchange.

FOR EXCHANGE—
Large 10-room, 2-story private residence on fine close-in corner lot, at No. 500 North Hill st., Los Angeles, only two blocks from Hall of Records, four blocks from First and Broadway. Fine hotel or apartment-house site. Free of incumbrance. I can exchange this close-in property for other property anywhere in any part of the country upon which a loan of about $5000 can be obtained. Owners or agents make offer. Submit what you have after you have seen this property, for quick deal.
MRS. N. E. McCANN, Theater Bldg., Lankershim, Cal.

Wanted.

WANTED—TO BUY SOUTH DAKOTA LAND.
Or exchange for 20, 40 or 80 acres of ranch property south of Ontario, Cal. Has first-class irrigation system, cement pipe line. Electric pumping plant. Value of land $500 per acre. Prefer South Dakota land east of the Missouri River and priced right. Give full description and terms in first letter.
E. T. HEYDEN (OWNER.) 1614 HARNEY ST., OMAHA, NEB.

SAN DIEGO PROPERTY—
For Sale, Exchange, Wanted, Etc.

FOR SALE—BARGAINS, RANCHES, CITY PROPerty, Mines. BACON INV. CO., San Diego, Cal.

GOVERNMENT LANDS—
And Relinquishments.

SOME CHOICE LOCATIONS OF GOV. LAND, WAter 50 ft., also township plates showing vacant land. 451 CHAMBER COMMERCE BLDG.

OIL PROPERTY—
For Sale, Exchange, Lease, Wanted.

FOR SALE—
RANGER (Texas)
OIL NEWS,
published in the heart of the oil fields by the only legitimate daily newspaper within a radius of ninety miles.
Subscription rates, one month, 90c; three months, $2.50; six months, $5, one year, $9.
THE RANGER DAILY TIMES, (Member Associated Press.) Ranger, Tex.

FOR SALE—NOTICE TO OIL OPERATORS. THE undersigned has a 20-year lease on 2000 acres of prospective oil lands in Kern co., at one-tenth royalty, depth of territory estimated at 2500 feet, at which oil should be struck. Best proposition to bona fide parties, must have $2500 cash. Full particulars given to applicants. H. HOLMES DAVIES, Shandon, San Luis Obispo co., Cal.

FOR SALE—OIL LAND IN WYOMING, OPEN TO investigation. Bank reference. California interest joining.
If interested, description in detail at Times Office, Room 2. Maps, oil sand, etc. Thirty-two years' experience in Wyoming.

FOR SALE—
HOLBROOK OIL LEASE.
$250 cash for 160-acre oil lease in this field. Must sell quickly. Bargain at this price and should make you wealthy in 90 days. Address T, box 380, TIMES BRANCH OFFICE.

ORANGE, LEMON AND WALNUT GROVES—For Sale and Exchange.
For Sale.

FOR SALE—MUST SACRIFICE.
In Rialto, 15 acres.
Cut price $1500 per acre.
If sold in 24 hours
Will take $1000 per acre.
Must be cash.
Address D, box 293, TIMES OFFICE.

FOR SALE—
$1500 AN ACRE.
Twenty-acre 5-year-old grove (good income right now.) Five acres each Valencias and navels, 5 acres March Seedless grapefruit, 5 acres Eureka lemons, about 20 avocado trees on border. Abundance of cheap water piped to each tree row. Heavy sandy loam soil. Located in proven frostless district, near the foothills, on paved boulevard. A uniform, well-balanced, big future income grove. Easy terms if desired.
Dunbar McDonnell,
STRONG-DICKINSON-McGRATH CO., 1015 Marsh-Strong Bldg. 60195.

FOR SALE—13-ACRE ORANGE GROVE, 7 YEARS old, 25 shares water stock, domestic well, house, packing-house and outbuilding. Right in the Riverside orange grove district. Price $10,000, half cash, balance to suit. MR. JOHNSON, 537 S Hill st. 61273.

FOR SALE—10 ACRES ALL IN 9-YEAR-OLD VAlencias, in proven district; comfortable small house. Close to Monrovia car line. This is unquestionably a fine buy.
SOUTHLAND REALTY CORPORATION. 67764. 413 South Hill st.

FOR SALE—OR EXCHANGE—BY OWNER, 10-acre navel orange grove, full bearing, near Rialto, price $16,500, mtg. $3350. Want modern 8 or 9-room house or 4-flat bldg. Address C, box 264, TIMES OFFICE.

FOR SALE—DO YOU WISH TO PURCHASE A first-class orange grove at Glendora? If so we have it. Can show good return. FRANK H. BROOKS, 503 Trust & Savings Bldg. 65908.

FOR SALE—ONLY $2750, RIGHT NOW. TEN-acre earliest high-priced navel orange grove with abundant water. OTA, Richgrove, Cal.

POULTRY RANCHES—
For Sale and Exchange.

FOR SALE—EXECUTOR OFFERS 3 LOTS, 150x200, at price of one; court's order; near Edendale school and cars; poultry, rabbits, goats; fruit, vegetables are doing fine.
$650—$650—$650
G. ROLL, 1035 Everett, near Sisters' Hospital.

REAL ESTATE — MISCELL'NOUS
For Sale.

FOR SALE — FOR AUCTION SALE OF REAL estate see the display advertisements of auction in Part 1 of today's Times.

FOR SALE—$2500, FINEST CORNER, FOREST Lawn Cemetery; unexcelled for private mausoleum. LEWIS, Owner, 228 Van Nus Bldg. 13059.

Acreage for Subdivision.

FOR SALE—I HAVE 90 BEAUTIFUL LOTS FOR sale, near two 5-cent car lines, schools and churches, etc., one thousand nice homes, all around these lots. Many new homes, sidewalks, large shade trees, orange trees, palms, improved streets, small office on tract, many lot terraced, many contracts on lots. Twenty-five minutes on street car to lots, near big new Goodyear tire factory and cotton mills. West of Vermont.
High, dry and beautiful. In the most rapidly growing section of the city, price low and terms easy. See owner, 208 BLACK BLDG.

WANTED—REAL ESTATE—
For Cash and Otherwise.
Miscellaneous.

WANTED—ADMINISTRATORS, ATTORNEYS, EXECUTORS or if you are about to lose your property on foreclosure I have a system of selling property that gets results. Let's talk it over. PHONE 10175. Ask for MR. BAIR, room 236.

WANTED—LIST YOUR PROPERTY WITH ME. I NEED IT FOR WAITING CLIENTS. CARLIN G. SMITH, 508 HIGGINS BLDG. PICO 2406.

For Cash—Not Classified.

WANTED—LOS ANGELES RESIDENTS LISTINGS of Chicago property for sale or exchange for California property. Going East Monday. Can make many deals. MR. SCHULTZ, Main 3861.

Houses.

WANTED—FOR CASH, PICO HEIGHTS, BEtween Bonnie Brae and Vermont, the best home that $4000 or $5000 will buy; also 5 or 6-room modern bungalow, not over $500 down, balance monthly; also 5-room cottage or bungalow, anywhere on a 5-cent car line, with lots of open space, not over $2500.
DAUPHIN REALTY CO., 2456 Pico. West 7002.

WANTED—WE WANT HOUSE AND FLATS IN WILSHIRE AND HOLLYWOOD. HAVE CASH BUYERS WAITING. CALL McCARTHY OR NORWOOD, WITH ROBT. MARSH & CO., 200 MARSH-STRONG BLDG. 10175—PICO 2412.

WANTED—MODERN BUNGALOW, HAVE SIX-room house near State Normal School, $4000, mortgage $1500. Will assume and add $500 or $1000 cash. Want N. W. or Hollywood, must be modern in every way. NICKERSON, 618 Story Bldg. Phone 63087.

WANTED—OTHERS CAN LIST YOUR PROPERTY BUT do they sell it? We are offering a better and quicker service. Have clients for ranches, homes and apartments.
FRANK TURTEN, 514 Baker-Detwiler Bldg.

WANTED — WE HAVE BUYERS WAITING FOR bungalow, north Wilshire or southwest. If you have a bona-fide bargain, can sell quickly. BARNES & DIMMICK, with STRONG-DICKINSON-McGRATH CO., 1015 Marsh-Strong Bldg.

WANTED—TO PURCHASE FOR CASH, A THREE to 5-room modern house to move at once. Address T, box 448, TIMES BRANCH OFFICE.

WANTED—GRANT McCARTNEY CO., 939 Merchants' Nat. Bank Bldg. Pico 302. Have clients for res. suburban homes, acreage.

WANTED—EQUITY IN HOUSE FOR TWO CLEAR beach lots. C. M. JOHNSON, 132 W. 47th place. Phone South 5459.

WANTED—DOUBLE BUNGALOW, SO. SIDE, $4000, terms. Also 5-r., $2000 cash. 63904.

WANTED — THE BEST 5-ROOM BUNGALOW $2000 will buy. KING, 703 Story.

WANTED—HOUSE. WILL GIVE YOU LOT OR fruit ranch. PHOENIX, 355 S. Broadway.

WANTED—REAL ESTATE—
For Cash and Otherwise.
Houses.

WANTED—HAVE CASH BUYER FOR 3 OR 4-room house, large lot, $1500 to $2500. Owners submit for quick deal. C. E. RAWSON, 209 Grant Bldg.

Lots.

WANTED—FROM OWNER, BUNGALOW LOT ON high ground, Hollywood way, worth $2000, clear; will give nice 5-room furnished bungalow and garage, at Venice, worth $3000; bank loan $1000; will rent for $50. E. R. BROOKS, 505 Citizens Nat. Bank Bldg. 15548.

WANTED—ABOUT 200x300, WEST OF MAIN, north of Jefferson; describe exact location. Address G, box 96, TIMES OFFICE.

WANTED—BUNGALOW LOT TO $1000, NEAR near Santa Monica and Western. J. S. KING, 703 Story.

WANTED—BARGAIN LOT, NORTHWEST DIStrict, owners only. Address F, box 117, TIMES OFFICE.

Income Property.

REAL ESTATE—FOR EXCHANGE
Miscellaneous.

FOR EXCHANGE—MEET SEYMOUR FOR IMmediate exchanges. He is a hustler. 536 Chamber of Commerce. 65847.

FOR EXCHANGE—EVERYWHERE.
Ranches for city—city for ranches.
General exchange, in all its branches.
Pico 3399. A. H. BAILEY, 1111 Story Bldg.

FOR EXCHANGE—GO TO BEN WHITE FOR real estate, 304 Bryson Block.

Houses.

FOR EXCHANGE—
A beautiful $25,000 home in the heart of the Wilshire district, my client will consider smaller house in less fashionable neighborhood, mortgages up to $15,000, or fruit ranch in the Fresno district; what have you to offer? J. G. BRENHOLT, phone 62087. 234 Investment Bldg., or evenings Bdwy. 962.

FOR EXCHANGE—
Half acre fruit and poultry place, rich loam soil; 5-room plastered house, on boulevard and car line, near city. Will exchange for house in city. C. E. RAWSON, 209 Grant Bldg.

FOR EXCHANGE—5-ROOM BUNGALOW, $2000, for equity in clear southwest or any other good location. SOUTH 5146R.

FOR EXCHANGE—9-ROOM, ALL BUILT-IN FEAtures for Wilshire, new. Price $6000. Will assume $3000. 815 E. 28TH. South 3504-W.

Lots.

FOR EXCHANGE—LARGE LOT IN LYNWOOD to trade for Detroit property. Equity $900. Balance $330. GILBERT GREEN, 338½ Bagg st., Detroit, Mich.

FOR EXCHANGE—GOOD CLEAR LOT FOR EQuity in a good bungalow close in. BROADWAY 8213.

Income Property.

FOR EXCHANGE—FINE INDUSTRIAL INCOME, close in, east side, leased for 10 years at $45 month, mortgage $1600. Take clear lots to $3500 for equity.
64301. J. S. KING, 803 Story.

FOR EXCHANGE—PROPERTY, CLOSE IN, FOR store building, north end of town. 52290.

Suburban Property.

FOR EXCHANGE—ONE ACRE BETWEEN LOS ANgeles and beach, value $1200, clear; want auto same value; also clear lot in Glendale. 408 MASON BLDG. Broadway 5447.

Country Property.

FOR EXCHANGE—CATTLE, HOG AND ALFALFA ranch, 4000 acres, all level, about 300 acres in alfalfa. Abundance of water. Good improvements. Price $300,000. All clear. Owner wants Los Angeles improved to full value. D. E. THOMPSON, 119 E. Colorado st., Pasadena.

FOR EXCHANGE—MY CLIENT WANTS A SMALL bungalow home in Los Angeles, worth $3000 to $3500. Will give in exchange 40 to 80 acres of land in Tulare county on highway; worth $100 per acre; plenty cheap pump water available. See DE WITT, 303 S. Hill st. 65566.

FOR EXCHANGE—640 ACRES, WEST OF BAKersfield, sandy loam soil, level, fine for stock ranch, near blvd., S.P. station, water lift very light; want houses, lots, other property. Eastern, $25,000; worth $32,000. O. P. SMITH, 1005 Haas Bldg.

FOR EXCHANGE—FULLY EQUIPPED STOCK AND grain ranch on boulevard, close to Los Angeles, plenty of water, good buildings, well fenced and crossfenced. Price $125 per acre. Want good income property, California or eastern. Address H, box 35, TIMES OFFICE.

FOR EXCHANGE—SECTION IN ANTELOPE VALley, all nice level land, only $20 per acre; what have you? MR. STUBS, 406 S. Main st., room 632.

FOR EXCHANGE—RANCH, WANT CITY OR EASTern or northern. C. M. JOHNSON, 132 W. 47th place. Phone South 5459.

FOR EXCHANGE—RANCH, PART FRUITS, WANT any city property. PHOENIX, 355 S. Broadway.

FOR EXCHANGE—CLEAR RANCHES FROM $5000 to $100,000, for city income, will assume. A. J. WARD, 915 Inv. Bldg. 13836.

FOR EXCHANGE—MEET SEYMOUR FOR IMmediate exchanges. He is a hustler. 536 Chamber of Commerce.

TO LOAN—
Money.
Real Estate and Improvements.

MONEY TO LOAN—
AT 5½ PER CENT.
PROMPTLY.
ON CLOSE-IN BUSINESS PROPERTY.
ALSO FUNDS AT ONCE FOR RESIDENCES AND RANCHES.
WRIGHT-CALLENDER-ANDREWS COMPANY, MORTGAGE LOAN DEPT.
10745. 403 S. Hill st. Main 2040.

OUR OWN MONEY TO LOAN—
Seven per cent. on Real Estate Security.
Principals solicited. Prompt attention.
WINTER INVESTMENT COMPANY. 63583. 1109 Van Nuys Bldg.

RESIDENCES, APARTMENTS, FLATS, IN SUMS OF $1000 AND UP.
Cash for first mortgages.
BUILDING LOANS.
Interest 7 and 8 per cent.
CONSOLIDATED MORTGAGE COMPANY, 426 Washington Bldg. Pico 3335.

SPECIAL FUND, $50,000.
We will make any good loan.
Farm. 6 and 7 per cent. City.
Amounts from $1000 up to suit.
DEPENDABLE MORTGAGE CO. Phone 15354. 328-9 Title Insurance Bldg.

CITY AND COUNTRY LOANS—
Current rates. Quick action. See Mr. Lorenz, Loan Dept.
STRONG-DICKINSON-McGRATH, 1015 Marsh-Strong Bldg.
60195. Main 1273.

MOST POPULAR PLAN IN SOU. CALIFORNIA, building loans on real estate, installments. HOME INVESTMENT ASSOCIATION, of Redlands. 437 UNION OIL BLDG.

MONEY TO LOAN ON IMPROVED CITY PROPERTY or for building on easy terms of repayment. STATE MUTUAL BLDG. & LOAN ASSOCIATION, 722 S. Spring st.

FOR SALE—SHOE REPAIRING SHOP AT 1602 E. 4th st., 3-year establishment and doing good business; must sell on very important business; don't miss this if you need a steady and well paying business.

$1000 TO $50,000 TO LOAN—
At Current Rates.
City, country and bldg. loans.
MR. FORTUNE, 603 Grant Bldg. 13652.

WE WILL LOAN 50 PER CENT. OR MORE ON improved property, current interest rates, for one to ten years. ELMER F. CROSBY, 1006 Van Nuys Bldg. Phone Pico 472.

NEW FUNDS FOR THIS LOCALITY HAVE BEEN placed in our hands for any good improved city or ranch property.
F. A. PATTEE & CO., 1217 Haas Bldg. F6485.

TO LOAN—DIRECT, MY OWN FUNDS. GIVE A comprehensive statement of your security and it will receive immediate attention. Address PK, box 466, TIMES BRANCH OFFICE.

7 PER CENT., ANY AMOUNT, PROMPT ACTION.
M. A. DODD, Insurance and Loans. 423 Mer. Nat. Bank Bldg.

TO LOAN—I WILL ENTERTAIN BUILDING loan up to $80,000, or residential or business improved security or good sized ranch loans. Address PR, box 580, TIMES BRANCH OFFICE.

PRIVATE MONEY, 6 AND 7 PER CENT., ON city, country or building loans. LOCKHART & SON, 731 H. W. Hellman Bldg. 12776.

$500 TO $15,000 TO LOAN ON REAL ESTATE, money on hand, quick action. BUCHANAN, 611 Story Bldg. Main 2825.

$300 TO $30,000 TO LOAN—
Lowest rates, city or country. Money waiting. R. W. MOYER, 316 Title Ins. Bldg. Main 1511.

6 PER CENT. MONEY, CITY OR RANCHES, S. R. EARNEST & CO., 831 H. W. Hellman Bldg. Hugh K. Walker, Jr., S. Rhea Earnest. 14767.

TO LOAN—$600 OR ANY PART, AT 7 PER cent., by private party, west or S.W. part of city. Phone 25911. Address 307 W. 28TH ST.

PRIVATE FUNDS AT CURRENT RATES. BUILDing loans on straight mortgage. FARNSWORTH BROS., 1017 Van Nuys Bldg. 61209.

PRIVATE MONEY. QUICK SERVICE. City and close-in country at 7 per cent. CONWAY & GLEASNER, 1082 Cit. Nat. Bk. Bldg.

R. W. POINDEXTER, 803 TRUST & SAVINGS Bldg. Phone 11098. First mortgage loans, city or country. Any reasonable amount.

PRIVATE ESTATE MONEY, IMMEDIATELY available on first mortgage, 5½ to 7 per cent. WEBER, 304 Luckenbach Bldg.

IF YOU WISH TO BORROW OR LOAN MONEY on real estate, buy or sell, see SPINKS REALTY CO., 908 Security Bldg. Pico 870.

SMALL SHORT LOANS ON REAL ESTATE, FIRST or second mortgage, legal rates. Also buy any good paper. 419 SECURITY BLDG.

MONEY TO LOAN ON CITY PROPERTY; NO COMmission. Phone evenings GLENDALE 2270M.

CITY SUBURBS OR BEACH, 6-7-8 PER CENT. R. M. CAMPBELL, 219 Story Bldg. Main 6270.

I HAVE $5000 TO LOAN ON APARTMENTS OR flat building. CALL 62885.

SOFT DRINK STAND CLEARING OVER $500 month, $550 cash. 253 S. MAIN.

TO LOAN—$5000 ON APARTMENT OR FLAT building. MILLER, 62888.

TO LOAN—
Money.
Money on Salaries and Chattels.

TO LOAN—ON CHATTELS, LOWEST RATES. Furnishings private homes preferred. Money same day. Easy payments. All business strictly private. Our satisfied clients our recommendations. Security left in your possession. Bdwy. 555. LOAN DEPARTMENT, Suite 601 UNION OIL BLDG. Los Angeles.

TO LOAN—ON HOUSEHOLD GOODS, PIANOS, automobile. Security left with you. Lowest rates. Confidential. No indorsers. We help our clients over hard places. Bdwy. 555. LOAN DEPT., 601 Union Oil Bldg.

AUTO LOANS OF ALL KINDS. DELINQUENTS assisted. DROLLINGER, 1307 S. Main st.

LOANS TO PEOPLE STEADILY EMPLOYED. 403 HAAS BLDG., cor. Seventh and Broadway.

Diamonds and Jewelry.

TO LOAN—MONEY.
$1 TO $100,000.
ON DIAMONDS AND JEWELRY.
$90 A HUNDRED ON LIBERTY BONDS.
AT A LOW RATE OF INTEREST.
We want your trade, call and be convinced. Most secluded loan office in the city.
BUSINESS STRICTLY CONFIDENTIAL.
Loans can be paid off in small payments. Diamonds kept in your own sealed packages in deposit vault until redeemed. Furniture, pianos, victrolas, automobiles in storage.
WE LOAN OUR OWN MONEY.
When you are in need of quick ready cash do not hesitate, call on us we will be pleased to take care of you. Courtesy and fair treatment guaranteed. Old Reliable
PROVIDENT LOAN ASSOCIATION, 408 INVESTMENT BUILDING, Eighth and Broadway. Phone 12102.

MONEY TO LOAN ON DIAMONDS, JEWELRY, Liberty Bonds, pearls, silverware and other valuable articles. Pledges kept in bank safe deposit vaults. Courtesy, fair treatment, and confidence are our business policies. Private rooms for your convenience. Interest 1 per cent. month. Quick action. Liberal loans. References.
MARKWELL & CO., 300 Citizens National Bank Bldg. Fifth and Spring sts. Phone 15792.

DIAMONDS, JEWELRY—LIBERAL LOANS. DIAMONDS ARE SAFE LEFT WITH US. INTEREST 1 PER CENT.
OUR OWN MONEY. CONFIDENTIAL.
14 years in same building. Private rooms. REFERENCES, any bank, hotel or jewelry firm. Diamonds kept Hellman Bank safe deposit vaults. No misrepresentation. No charity, but legitimate.
KUSEL LOAN COMPANY, 306-7 Stimson Bldg. Third and Spring. 63208.

QUICK AND LIBERAL LOANS ON DIAMONDS, Jewelry and Liberty Bonds, int. 1 per cent. Diamonds kept in separate sealed package in vault of Commercial Nat'l. Bank. We are absolutely responsible. Bank references. Private rooms; 10 years in same location. FRITCH-LAUGHLIN, 710 Grant Bldg., N.W. cor. 4th and Broadway. Phone 12682.

LIBERAL LOANS ON DIAMONDS, JEWELRY, LIBerty Bonds. Lowest rate of interest; courteous treatment. 802 TRUST & SAVINGS BLDG., W. L. WHEDON, Manager. Phone 64352.

Money on Automobiles.

AUTO LOANS, 3½ PER CENT. INTEREST.
For a Six Months' Time Loan.
Get acquainted with BLODGET and his liberal AUTO LOAN system; just like going to your bank for accommodations; same courteous consideration, privacy and square dealing. Your problems carefully considered, regardless of the amount involved; no delay, no publicity; your auto remaining in your possession. Join BLODGETT'S throng of satisfied clients, every one his friend and a booster. 527 CONSOLIDATED REALTY BLDG., 6th and Hill. 66902.

AUTO LOANS—
3½ PER CENT. INTEREST for 6 Months.
LASKER BROS., FINANCE CO., Inc., will handle any finance difficulty on your auto while you ride. QUICK ACTION.
1410 Baker-Detwiler Bldg.
6th st., bet. Hill and Olive. Main 3194. 64833.

AUTO LOANS. PICO 2207.
We loan money, EXCLUSIVELY on AUTOS. Won't EMBARRASS you with INVESTIGATION. A. L. LASKER CO., Inc., 330 Marsh-Strong Bldg.

AUTO LOANS—YOU KEEP THE CAR, PRIVATE MONEY, NO DELAY, STREATER, 926 WASHINGTON BLDG., 3RD AND SPRING.

AUTO LOANS OF ALL KINDS; DELINQUENTS assisted. DROLLINGER, 1307 S. Main st.

AUTOMOBILE LOANS OF ALL KINDS. C. WILL RISDEN, 1115 S. Olive st. 60737.

MONEY WANTED—
Real Estate and Collaterals.

WANTED — MONEY—LOCAL MANUFACTURING concern wishes to secure $50,000 to be used in buying raw material for use in manufacturing here in Los Angeles; money at all times to be secured by raw material. We are willing to pay a good rate of interest and substantial salary to man making the loan to look out for same. Address R, box 56, TIMES OFFICE.

WANTED—$9500 ON ELEGANT NEW WH. FLats, inc. $190 per mo., S.W.
$8500—On 2-story family mansion in Hollywood, corner lot, 198x222. Furnace, concrete cellar, 2 baths, 3 w. c.s.; garage; chicken houses; fruit, ornamental and shade trees.
$4000—On new 3-flat bldg., Ave. 28. Lot 50x230, two frontages, paved.
603 GRANT BLDG. 12652.

WANTED—WOULD LIKE TO BORROW $3500 ON my four-room four-flat building, all white exterior, inside finished in old ivory, all rented, paying 10 per cent. on $16,000; located on beautiful Pico Heights; will pay 7 per cent. for three years.
G. B. SMITH, 236 Bradbury Bldg. 63226.

WANTED—MONEY—TRUSTEE UNDER BOND CAN use $50,000 where it will return 8 per cent. interest per annum, plus 1 per cent. per month brokerage to lender. Secured at all times by standard makes of automobiles, properly insured. In replying state amount of capital and money you have available. Address B, box 87, TIMES OFFICE.

WANTED—MONEY.
$6000, 3 years, 7 per cent.
First mortgage loan on well located city property, highly improved.
WRIGHT-CALLENDER-ANDREWS CO., SEE Henry W. Mellen, LOAN DEPT.
10745. 403 S. Hill st. Main 2040.

WANTED—$40,000, 3 YEARS, 7 PER CENT., highly improved orange grove and grain ranch, water system cost over $10,000, income this year about $20,000. This ranch is appraised by bank at $125,000. CROWE, 427 Story Bldg. Bdwy. 7706.

WANTED—TO BORROW ON CLOSE-IN RESIdence in good repair, $3500, 3 years at 7 per cent. Will give deed of trust. Property would on lease for $45 per month. No commission. OWNER. Address PR, box 517, TIMES BRANCH OFFICE.

WANTED—$2500 LOAN ON 2-STORY, 10-ROOM close-in corner, $500, North Hill st. opposite L. A. High School, 2 blocks from Hall of Records. Principals or agents address MRS. N. E. McCANN, Lankershim, Cal.

WANTED—
We specialize in Loans.
Therefore know of the opportunities worth while.
F. A. PATTEE & CO., 1217 Haas Bldg., 229 W. 7th st. F6485.

WANTED — MONEY FOR GOOD RANCH AND CITY LOANS. APPLICANTS WAITING. SEE MR. LORENZ, LOAN DEPT., STRONG-DICKINSON-McGRATH, 1015 MARSH-STRONG BLDG. 60195, MAIN 1273.

WANTED—$3500 FIRST MORTGAGE, 7 PER cent., 3 years, on new bungalow, corner lot, 228 N. Oxford, which just sold for $7000. No agents. See house and bring in the money. R. E. FORD, 315 W. 5th st. Phone 10345.

WANTED—FROM CHRISTIAN SCIENTIST, $3500 as first mortgage on ranch property of 10 acres, leased at $600 per year rental. For particulars address T, box 373, TIMES BRANCH OFFICE.

WANTED—MONEY FOR SELECTED MORTGAGES. PACIFIC MORTGAGE CO., 124 W. 4th. 11318.

WANTED—MUST HAVE $1500 AT ONCE. WILL pay good interest and give the best kind of security. Principals only. Address R, box 522, TIMES BRANCH OFFICE.

WANTED—FROM PRINCIPAL, $5500, SECURITY $15,000, 10 acres improved on Western ave. blvd. at Moneta, near Gardena. Phone OWNER, MAIN 8220.

WANTED—$700 ON REAL ESTATE. FOR FULL details call at 601 O. T. JOHNSON BLDG., 4th and Broadway.

WANTED—$3000, WEST CHESTER PLACE, WILshire, beautiful new home, garage 568459.

WANTED—TO LOAN $1000 ON FIRST MORTgage. 722½ E. EIGHTH ST.

MORTGAGES, TRUST DEEDS—
For Sale, Exchange, Wanted.

WANTED—I BUY FIRST MORTGAGES, SECOND mortgages, trust deeds, real estate, contracts, mechanics' liens, rentals, accounts and claims of all kinds. My own funds. Money at once. No escrow required. CHARLES O. NOURSE, 333 Central Bldg., 6th and Main st. Phone 13500.

STOCKS AND BONDS—
Miscellaneous.

STOCKS THAT PAY—
WE INVITE INQUIRIES ON SECURITIES OF ESTABLISHED AND RECOGNIZED OIL COMPANIES HAVING A RECORD OF EARNINGS AND AN ESTABLISHED MARKET.
WM. CHEADLE BORCHERS, BONDS AND INVESTMENTS.
PHONE BDWY. 161. 901 TRUST & SAV. BLDG. 6TH AND SPRING STS.

CASH PAID UPON PRESENTATION FOR ALL issues of
LIBERTY BONDS.
A. H. WOOLLACOTT,
Member Los Angeles and San Francisco Stock Exchanges.
261-262 I. W. HELLMAN BLDG.

MINES—
And Mining.

WANTED—MAN OR WOMAN JOIN ME IN OPerating lease and bond on gold property completely equipped to commence operating. Can begin mining ore of shipping grade at once. Need some capital to carry initial expense. Property close to R.R., one day's drive from Los Angeles. Investigate this carefully. Reference furnished. Address S, box 584, TIMES BRANCH OFFICE.

NEED SOME CAPITAL TO PUT DEVELOPED mine on paying basis. 636 N. VAN NESS AVE., Santa Ana, Cal.

HOTELS, ROOMING-HOUSES—
For Sale, Exchange, Lease, Wanted.
For Sale.

FOR SALE—WONDERFUL BARGAIN, 40 ROOM close-in desirable location. Can be rented 1 to 5 rooms as apartments or flats. Price furnished complete $2300; cash required $1200. Rent only $— per month. Can be made to clear $350. See this today. Must be sold. BIRNBAUM INV. CO., 305 S. Spring st. Phone Bdwy. 3419.

HOTELS, ROOMING-HOUSES—
For Sale, Exchange, Lease, Wanted.
For Sale.

FOR SALE—
Don't get a dead one. Don't buy just because its cheap. For instance. Look at the "minute men" that our government paid $1 year, when you look at the shape of their heads and past record, why believe me, they were dear at that.
Worth while bargain, No. 1.
Elegant corner brick, 17 single rooms, hot and cold water in every room, 4 private baths, marble entrance, just 4 blocks west of Broadway. Rent $85 month, lease, all on one floor, furnished A-1. Price $1400.

Worth while bargain No. 2. Just 2 blocks west of Broadway. Splendid corner brick, 50 single rooms, hot and cold water, private baths, ground floor lobby and reception-room, turn 'em away every night. Long lease, low rent, clears $350 month and has run as high as $450 clear a month. See KEYSTONE CO., 610 Grand ave.

FOR SALE—20 SINGLE ROOMS, CORNER BRICK, all on one floor, west side, nicely furnished. Rent $65. All rented, clears $100 month. Bargain $1600. RYAN & STANLEY, 410-11 Grant Bldg.
35-room modern apartment-house, southwest, nicely furnished, money maker, rent $140, tenants pay all expense. A bargain for $2000. RYAN & STANLEY, 410-11 Grant Bldg. Bdwy. 3474.

FOR SALE—60-ROOM HOTEL, CLOSE TO 5TH and Broadway, same owner 15 years, low rent, long lease. GET BEST PRICES. Mostly transient. ALL OUTSIDE ROOMS. Lobby, worth $7000, $5000 takes it, clears $500 month, 511 DELTA BLDG., 426 Spring.

FOR SALE — ROOMING HOUSE, 12 ROOMS, beautifully located, opp. Westlake Park. Good profit. Rent $45. Sell $675. OWNER, 55573.

APARTMENT-HOUSES—
For Sale, Exchange, Lease, Wanted.
For Sale.

FOR SALE—NEW FURNISHINGS 77-ROOM APT. hotel, off W 7th, clears several hundred month. 251 GRANT BLDG.

FOR SALE—$750, APT.-HOUSE, 26 ROOMS, brick building, close. BDWY. 1551.

FOR SALE—FLATS, GOOD INCOME, CLOSE IN. See OWNER, 729½ Ottawa.

For Exchange.

FOR EXCHANGE—6-FLAT APARTMENT AND bungalow completely furnished, located at Venice, Cal., only 3 blocks from pier. Income $240 per month. Price $15,000. Will exchange for houses or vacant lots. Make offer. H. B. CLIFTON, with TOWNSEND-VAN DE WATER, 204 E. Ocean ave., Long Beach, Cal.

BUSINESS INVESTMENTS—
All Kinds.

MERCANTILE COMPANY, ESTABLISHED SIX years; operating 10 retail stores in Southern California, desires to increase the number of stores; incorporation papers now pending; capital stock, $150,000, wants the services of competent managers for branch stores, good salary and guaranteed return on investment assured; will consider investment from $1000 to $5000; an exceptional opportunity to competent A1 grocery men, with clean record.
R. D. RICHARDS, 414½ W. Fourth st. Santa Ana, Cal.

SPLENDID OPPORTUNITY IN FINE MANUFACturing business, nation wide market for staple product, at large margin of profit; large interest, executive position to man who can invest $7500. Address H, box 36, TIMES OFFICE.

DO YOU WISH TO JOIN RESPONSIBLE TEXAS syndicate, buying producing properties, yielding big returns without the risk of having to develop? Address C. B., Box 370, TIMES BRANCH OFFICE.

BUSINESS CHANCES—
Of Many Kinds.

BUY RESTAURANT THOROUGHLY EQUIPPED for the large trade being handled, low rental, good lease; younger management can easily double present profits of $200 per month. Owner (elderly) will accept $450 for quick sale. 403 LAUGHLIN BLDG., 315 S. Broadway.

BAKERY, CONFECTIONERY AND GROCERY, stock invoice, $900; fixtures $400, doing $1200 month, corner opposite, telephone station, sacrifice $900. Terms.
431 I. W. HELLMAN BLDG., 124 W. 4th st. NATIONAL EFFICIENCY COMPANY.

PARTNER WANTED IN VULCANIZING SHOP; owner has more than he can do alone; will invoice; price $1200. Willing to teach steady man the business. Good location and established trade. Call 403 LAUGHLIN BLDG., 315 S. Bdwy.

TO LET—STORE ROOM ON BOULEVARD, Hollywood business section. Exceptionally fine opening for grocery and meat market. Rent $43 per month. Apply 6278 HOLLYWOOD BLVD.

82-ROOM HOTEL, LOW RENTAL, NEARLY ALL rooms have running water, near railroad depot, busy transient trade; $1250. Other particulars which make this a very desirable proposition can be had at 403 LAUGHLIN BLDG., 315 S. Bdwy.

LONG BEACH BARGAIN, CASH GROCERY, NO credit, no delivering, no soliciting, no competition; directly opposite LARGEST SCHOOL—$50 CASH DAILY. 511 Delta Bldg., 426 S. Spring. BUSINESS INVESTMENT CO.

FOR SALE—OIL STATION, BY OWNER, $2000. No fake, must quit account death. Clear profits $300 per month. Any investigation. Address S, box 408, TIMES BRANCH OFFICE.

FOR SALE—AUTO PAINT SHOP; GOOD LOCAtion, cheap rent; 3 cars in shop, small stock, $100 cash. SUNSET and CAHUENGA. Phone Holly 1285.

FOR SALE — HOTEL AND CONFECTIONERY store, on State highway, doing $75 to $100 daily. Must sell at once. A bargain. Write BOX 207, Tipton, Cal.

HALF INTEREST IN AUTO BODY BUILDING firm established 15 years. Want office man or one capable of giving general assistance. Price $7500. Call 403 LAUGHLIN BLDG., 315 S. Broadway.

CONFECTIONERY AND FOUNTAIN, NEAR PICO and Figueroa, reduced to $1325 for today. Will not last long. Fine mahogany and marble fixtures, fine fountain. Hurry if you want this. 607 S. HILL. Room 312.

IF $300 MONTHLY PROFIT APPEALS TO YOU, better see this oil station; busy corner location. This is a big bargain for the money. MERCHANTS SALES CO., 313 Grant Bldg.

$800 BUYS HALF INTEREST AUTO REPAIR shop, clears $400 mo., draw $25 wk., half the profits; this will stand any investigation you wish. 738 S. HILL ST.

CIGAR, CANDY, MAGAZINE STAND, $500; LOBby, most beautiful hotel Los Angeles. Neat fixtures, no rent to pay. This won't last long. NOONAN, 602 Hibernian Bldg., 408 Spring.

MARINELLO BEAUTY SHOP, BEST FITTED AND best paying in Los Angeles; see us for confidential information and price.
CLINE & STRAWN, 527 Security Bldg.

LUNCHROOM AND DELICATESSEN IN HOTEL section, clearing $150 monthly, suitable for lady or couple; price $425; very easy terms; rent $10. Call 208 DELTA BLDG., 426 Spring.

FOR SALE—$2350 WILL BUY MANUFACTURING business which will pay big interest on money if buyer will put in some hard work. WALTER FRANKLIN, 234 Bradbury Bldg. 64636.

WANTED—WIDOW OWNING HOME WISHES PERson to finance and be silent partner in real estate business. Address G, box 950, TIMES AGENCY, Long Beach, Cal.

INVESTIGATE THIS PAYING BUSINESS IN THE Grand Central Market, old established and clearing $50 weekly. 511 DELTA BLDG., 426 S. Spring. Ask to see the owner.

$2000—OIL STATION, ONE OF BEST LOCAtions in city; fine equipment; nets $250-$300 month; rent $15, long lease. Must sell; bargain. BEVERLY, 523 Grant Bldg.

LONG BEACH—
Long Beach lunchroom, $1500, terms; rent $40; positively clears $75 week. 511 DELTA BLDG., 426 S. Spring. BUSINESS INVESTMENT CO.

FOR SALE—CENTRALLY LOCATED FISH MARKET, FULLY EQUIPPED, INCLUDING TRUCK. SMALL CAPITAL WILL HANDLE. ADDRESS T, BOX 446, TIMES BRANCH OFFICE.

$400 BUYS HALF INTEREST IN GOOD PAYING established business; no special experience required. See me at 403 LAUGHLIN BLDG., 315 S. Broadway.

$225—CIGAR, SOFT DRINK, CANDY AND ICE cream store including all fixtures if sold by the 25th. Rent paid until July 17. See owner. No agents. 2629 S. MAIN.

$325 BUYS CIGAR STAND NEAR 7TH AND Broadway; making $6 daily profit; rent only $25. Big bargain.
MERCHANTS SALES CO., 313 Grant Bldg.

GARAGE, IN BUSINESS SECTION, CLEARING $250 month. Tow car, etc., low rent, $3000. 431-61 I. W. Hellman Bldg., 124 W. 4th. NATIONAL EFFICIENCY COMPANY.

FOR SALE—CONFECTIONERY SODA FOUNTAIN and cafe, finest location in town. 1000 S. FIGUEROA.

GROCERY, FINE LOCATION, NETS $350 MONTH, rent $20; established 30 years; about $2100 takes it. BEVERLY, 523 Grant Bldg.

MOVING-PICTURE THEATER FOR RENT, $75 mo., 325 opera chairs, furnished, snap for some one. 738 HILL ST.

FOR SALE—WHOLE OR HALF INTEREST IN one of the best established fruit businesses in the city. Call 2007 W. SEVENTH ST.

$300 BUYS FRUIT AND VEGETABLE STAND, clearing $150 monthly, in busy location; rent $18; 208 DELTA BLDG., 426 S. Spring.

$1000, HALF INTEREST, GARAGE, CENTER city, nets $400 month; no experience necessary; bargain. BEVERLY, 523 Grant Bldg.

CONFECTIONERY, CORNER STORE, GOOD LOCAtion and big trade; owner's health compels immediate sacrifice, $1600. 308 W. NINTH ST.

$600 BUYS RESTAURANT DOING $50 DAILY. $350 for ½ interest good paying lunch room. KINTZ, 332 Union Oil Bldg.

CIGAR STAND ON BROADWAY, FINE LOCAtion, price $200 today. A bargain. 607 S. HILL. Room 312.

FOR SALE — SHOWCASES, SODA FOUNTAINS, largest stock in the West. WEBER SHOWCASE & FIXTURE CO., 318-320 S. Los Angeles st.

$275—CIGAR AND NEWS STAND, NO FIXTURES to buy, busy location, clearing $150 monthly, rent $20. Call 208 DELTA BLDG., 426 Spring.

AVIATION PARTNER WANTED; SMALL INVESTment, big returns; B. D., care TIMES AGENT, Long Beach, Cal.

FOR SALE—AT 113 E. NINTH, VULCANIZING plant, full equipment, good business; will take Ford as part payment.

DELICATESSEN, LIGHT LUNCHES, APT.-HOUSE location; living-rooms, good bargain. BDWY. 1551.

FOR SALE — OR LEASE, STORES, ROOMING-house above; 10 minutes from Broadway. 1131 W. TEMPLE ST.

$150 KODAK FINISHING, FRAMING STORE DOing nice business. 110A E. BDWY., Glendale.

NO COLLECTION, NO CHARGE, ANY AMOUNT, anywhere. McPHERSON, 807 Central Bldg. 63603.

LUNCH ROOM FOR SALE, ON TERMS. 234 E. 53RD ST.

BUSINESS CHANCES—
Of Many Kinds.

ONE OF THE FINEST PROPOSITIONS TO BE found in the city. A Soda Fountain and Luncheonette in a big public market, the best located one in the city. Daily average sales at present $60 and will double the next month. The price on this for a quick turn is $3800. A long lease and an attractive rent goes with it. Here is a chance for someone who knows the value of a place of this kind, now that the country is dry, to clean up a barrel of money. Come in and get the particulars, and don't confuse this with one of those two by four stands, or a hole in the wall.
W. S. RATTRAY & CO., 1035 Title Insurance Bldg., Fifth and Spring.

AN OPPORTUNITY IS OFFERED FOR THE right man to secure the State agency for the products of a $1,000,000 steel company in the States of Arizona, Nevada, Oregon and Washington. Increasing demand for products. Permanent business, big profits. An investment of from $5000 to $10,000 for stock of goods required. See Pacific Coast Representatives, L. F. KREKELER MOTORS CO., 1042 S. Los Angeles Street.

$3600 AND INVOICE STOCK PURCHASES prettiest confectionery and ice cream parlor in California. Sales $3000 this month. Net profits 30 per cent. Fixtures worth more than price asked. Stock at invoice, $6000 cash will handle. Government tax books open for inspection. No lunches served. Owner retiring. 511 Delta Bldg., 426 S. Spring. BUSINESS INVESTMENT COMPANY.

PARTNER WANTED IN CLEANING AND DYE plant, located in a prosperous town of 30,000; completely equipped with all machinery; clearing $700 month. Owner is a practical man and wants partner to look after office and give his general assistance. Price $2500, half cash. Call 403 LAUGHLIN BLDG., 315 S. Broadway.

$1500 PURCHASES FIRST-CLASS WEST SIDE CONfectionery and soda fountain; fully equipped, mahogany fixtures throughout; opposite public school; nice neighborhood, 2 living-rooms, and only $25; owner very sick, must sacrifice. BUSINESS INVESTMENT CO., 516 Delta Bldg., 426 S. Spring.

FOR SALE—A PAYING MOTOR TRUCK BUSIness handling one of the best lines of trucks manufactured today for the entire State of California; can be bought at a sacrifice owing to the ill health of present owner; interview by appointment, may be had by phoning MR. SHIDWELL, 53818.

FOR SALE—THE "WILLIS FILLING STATION," corner 8th and H streets, Colton, Cal. On the main highway from L. A. to East and all San Bernardino Mountain resorts. Doing good growing business. Have good stock of tires and accessories. Present owner here four years. Good reason for selling. Cheap rent.

LOCAL MANUFACTURING CONCERN NEEDS more capital to take care of increased business. Fullest investigation invited and references exchanged. Business well established and growing fast. Address S, box 88, TIMES OFFICE.

SODA FOUNTAIN AND CANDIES; SMALL, BUT showing profits equal to many much larger stores. Best position in city; splendidly equipped; $700. Fixtures cost almost double. A snap for one who can see its possibilities. 403 LAUGHLIN BLDG., 315 S. Broadway.

LOCAL MANUFACTURER CANNOT HANDLE RETAIL business here on his product, wants some good live business man to take same, orders coming too fast; can stand investigation. See MR. MUKKERN, 526 W. Ninth st. Phone 62277.

FOR EXCHANGE — BRICK GARAGE AND OIL station on Washington blvd., near Culver City, lot 80x150; 2 large living-rooms, large stock and fixtures, cash business; owner 6 years, want Los Angeles property. Owner, GEO. McKIBBON, Washington and 33rd ave. R.F.D. No. 7.

HALF INTEREST IN LONG ESTABLISHED INfants' wear manufacturing business is offered to woman capable to assist in enlarging the same. Exceptional chance for woman of ability. $3000 required. Address T, box 326, TIMES BRANCH OFFICE.

$2500 TAKES THOROUGHLY WELL ESTABlished stationery and fixture business in center of city. Low rent. Other business compels me to sell. See my authorized agent any day this week. SAMUEL BUSSELBERG, 1016 S. Flower st. No information over phone.

BAKERS—ASK TO SEE THIS BAKERY; $400, leaving, will sacrifice, white enamel fixtures, $100 ice box, big stock, today only. 511 Delta Bldg., 426 S. Spring. BUSINESS INV. CO.

GARAGE, IN BEST LOCATION, FULL OF STORage, at $8 month; long lease; fine building; receipts $3000 month; reasonable price.
CLINE & STRAWN, 527 Security Bldg.

BAKERS, ATTENTION, $500 BUYS FULLY EQUIPped bakery, genuine sacrifice; west side, easy terms. See SHELDON & NOONAN, 602 Hibernian Bldg.

GROCERY, IN APARTMENT DISTRICT, DISCOUNT stock, price about $3000; doing $60 daily. 431-61 I. W. Hellman Bldg., 124 W. Fourth. NATIONAL EFFICIENCY COMPANY.

BEST POOL HALL IN ORANGE COUNTY, REceipts $45 day, $2800 handles it.
CLINE & STRAWN, 527 Security Bldg.

FOR SALE—DRUG STOCK AND FIXTURES AT A sacrifice. Address T, box 325, TIMES BRANCH OFFICE.

FOR EXCHANGE—9-ROOM MODERN HOME FOR grocery stock and fixtures, $6500. 815 E. 28TH. South 3504-W.

FOR SALE—SECTIONAL MOLDS, RETREADING molds, vulcanizing equipment. Quick action. C. G. HUTCHISON, 1220 Figueroa. Bdwy. 5500.

MAN WITH SEVERAL HUNDRED DOLLARS, services, good proposition. 516 AMERICAN BANK BLDG.

PRICE $1900, 3 APTS., 27 LARGE ROOMS, 60 18th near Hill. Very easy terms. 607 S. HILL, Room 312.

THEATER CLEARING $175 MONTH NET, EQUIPment includes 300 seats, 2 power machines, register and piano. $75 rent. 731 S. HILL.

FOR SALE—DANDY RESTAURANT AT BEACH. Rent $10 month, long lease. Want car. BOOTH 10, Ocean Park Pier.

FOR SALE—CLIFTON HOTEL, 231 N. BROADway, at sacrifice. Partner going to Europe. Deal with owners and save commission.

SOFT DRINK STAND FOR SALE—GREAT SACRIfice. Rent $12.50. 143 S. BROADWAY.

$750, CANDY, CONFC., ICE CREAM, SODA fountain, nice place, snap. 738 HILL ST.

$700—LUNCH AND SODA FOUNTAIN, FINE LOcation; bargain. BEVERLY, 523 Grant Bldg.

$700 BUYS HALF SHARE IN HIGH CLASS RABbit business. Call FLEMMER, 718 Wall st.

PARTNERS—
Wanted.

WANTED—I HAVE MONEY TO INVEST IN A GOING MANUFACTURING OR AGENCY BUSINESS IN WHICH I MAY TAKE AN ACTIVE PART. ADDRESS T, BOX 377, TIMES BRANCH OFFICE.

WANTED—ASSISTANT MANAGER, LARGE SWELL close-in garage, "oil business," clears $300 to $600 month. Half interest $1100 (worth treble). Grand place. PHOENIX, 355 S. Broadway.

WANTED—A GOOD BUSINESS PARTNER. ADdress D, box 270, TIMES OFFICE.

BUSINESS CHANCES—
Wanted.

WANTED—GENTLEMAN WITH $2000 TO INvest in legitimate business such as paper route; would consider partnership and services for any other line, bargain. Address G, box 30, TIMES OFFICE.

FOR QUICK ACTION AND SATISFACTION LIST your business for sale with the most progressive business brokers on the Pacific Coast. Phones 61231 and 11168. RELIABLE INVESTMENT CO., 401-3-5 Laughlin Bldg., 315 S. Broadway.

WANTED — BUSINESS, HAVE BUYERS, CIGAR stand, grocery, oil station, garage, soda fountain, lunch, cont., restaurant, or interest. BEVERLY, 523 Grant Bldg. 62987.

WANTED—BUSINESS MAN WOULD INVEST A few thousand with services in some going business. Please state nature of business. Address T, box 447, TIMES BRANCH OFFICE.

WANTED—WILL GIVE $25 OR BETTER FOR proposition involving up to thousand dollars if I take same. Address T, box 443, TIMES BRANCH OFFICE.

WANTED—TO BUY A CREAMERY OR GROCERY business in good apartment-house location. Address T, box 445, TIMES BRANCH OFFICE.

WANTED—MEDIUM PRICED BUSINESS WHICH will stand investigation. 516 AMERICAN BANK BLDG.

WANTED—STORES AND STOCKS OF GENERAL merchandise. Highest prices paid. Get my offer. PUTTERMAN, 449 Custer ave. Main 6174.

WANTED—FOR CASH GENERAL MERCHANDISE, clothing, dry goods, groceries, hardware, any quantity. H. BLANK, 260 S. Soto st. Boyle 887.

WANTED—TO BUY A GROCERY. ADDRESS H, box 22, TIMES OFFICE.

WANTED—SMALL COUNTRY GROCERY OR NEWS business, $300. BELASCO, 548 E. Pico.

TOO LATE—
To Classify.

[The hour for closing the columns of The Times "Liner" Section is 9 o'clock p.m. Subsequent to this hour, developments often occur in commercial and domestic affairs which make it necessary to seek quick and effective publicity. Therefore, this "Too Late to Classify" column often offers greater bargains and more money-making opportunities than any other column of The Times.]

WANTED—2 GOOD PAINTERS. 1550 W. WASHINGTON.

TO LET—5-ROOM LOWER FLAT, FULLY FURnished; large yard. Call 412 W. 31ST.

WANTED — MAN AND WIFE TO DO WORK, apartment-house. 14372. 621 W. FOURTH.

WANTED — EXPERIENCED GROCERY CLERK; references required. 5589 HOLLYWOOD BLVD.

WANTED—2 MESSENGER BOYS. APPLY 249 E. Sixth st. UNION MESSENGER CO.

FIRE CHIEF RETIRED; HIS AIDE ADVANCES.

Proposed amendments to the pension ordinance for firemen and members of the police department, intended to clear up some alleged ambiguity as to whether twenty years of continuous service is sufficient grounds on which to secure retirement on pension, or whether, in addition to this a certificate of physical disability must be filed, were before the Public Safety Committee yesterday, and that committee decided to send the amendments back to the City Council without recommendation.

WHAT'S DOING TODAY.

League of Nations Propaganda Executive Committee meets at 8 p.m. in parlor A, Hotel Alexandria.

Canadians hold Dominion Day celebration at the Shrine Auditorium tonight.

Business men meet at the Chamber of Commerce at 4 p.m. to consider cotton and freight rates.

Building Industries' Association gives dinner and entertainment at 741 South Broadway at 7 p.m.

Virginia Society meets in Snead Hall, 934 West Sixth street, at 8 p.m.

Fort Scott (Kan.) Association holds picnic in Hollenbeck Park.

Advertising Club meets at noon at the Clark Hotel; new officers will be installed and Dr. Mason Wylie Pressly will speak.

Joint meeting of the Housewives' Assembly, the Business Women's Civic Club and the Women's Auxiliary of the Half Century Association will be held at 7 p.m. at the Vegetarian Cafe, Third and Hill streets.

All-day missionary meeting starting at 11 a.m. will be held at the Peniel Mission, 227 South Main street.

Clergy and Sunday-school workers of the Los Angeles diocese meet this morning at St. Augustine Episcopal Church, Santa Monica, for the annual summer conference.

State Christian Endeavor Convention continues all day at Long Beach.

Jubilee song festival will be given at First Methodist Church, Sixth and Hill streets, at 8 p.m. by the chorus choir of Wesley Church.

Twenty-second annual convention of the Southern California Dental Association continues at Trinity Auditorium.

Band concerts at Westlake and Echo parks at 7:45 p.m.

AMUSEMENTS.

Morosco—Stock company in "Civilian Clothes."
Majestic—Stock company in "Nobody's Widow."
Orpheum—Vaudeville.
Pantages—Vaudeville.
Hippodrome—Vaudeville.
Kinema—"Sunnyside."
Tally's Broadway—"Sunnyside."
Grauman's—"White Heather."
Quinn's Rialto—"And the Children Pay."
Palace—"Perils of Thunder Mountain."
Symphony—"Jocelyn's Wife."
Superba—"The Sleeping Lion."
California—"The Woman Thou Gavest Me."
De Luxe—"Partners Three."
Alhambra—"When Doctors Disagree."
Clune's Broadway—"The True Heart Susie."
Victory—"Hell Roarin' Reform."
Garrick—"The Red Lantern."
Bay's Garden—"The Challenge of Chance."
Clune's Auditorium—"Auction of Souls."
Vernon Athletic Club—Boxing.
Washington Park—Baseball.

THE CITY AND ENVIRONS.

Missionary Meeting.

There will be an all-day missionary meeting today at Peniel Hall, 227 South Main street. Services will begin at 11 a.m. and 2:30 p.m.

Courses in Berean Hall.

The Los Angeles Graded Union will meet tomorrow morning at 9:45 o'clock in Berean Hall. A new course will be taken up by Prof. Macuida. Courses in story-telling and hand work will be given during the summer.

For Fourth of July.

Roosevelt Camp 5 and auxiliary 5 will celebrate the Fourth of July by giving a patriotic dance for all the veterans and their wives at Moose Hall, 111 West Third street, Friday evening. Veterans of all wars are cordially invited.

For Church Fund.

A jubilee song festival will be given at the First Methodist Church, this evening, by the chorus choir of the Wesley Methodist Church to raise money for the indebtedness fund of the church. Miss Myrtle Anderson and Miss Diana McNeal will deliver short addresses.

West Virginians' Programme.

Capt. Joseph B. Alexander of the West Virginia State Society announces a fine programme of readings and musical numbers for tomorrow evening, at the social meeting in Snead Hall, 934 West Sixth street. Plans will be made for the picnic in Orange County Park next month. Former residents of Virginia will gather in Snead Hall this evening for the monthly social.

For University Head.

Retiring President Benjamin Ide Wheeler of the University of California will be the guest of the Alumni Club of the School and of the faculty of the university's southern summer session, at the State Normal School, July 12. Supper will be served on the balcony of the domestic science building, with a programme to enliven the occasion. Dancing will follow in the gymnasium.

FOX MAY GET OUT.

"Patriotic Prisoner," Jailed for Fraud, Seeking Bonds.

George A. Fox, convicted of defrauding Mrs. Anna G. Walters out of $5,106.25 by a lover's wiles, may gain his liberty pending an appeal to the Appellate Court, if he produces $20,000 bonds, it was decided yesterday by Judge Craig.

Fox is the man who paid $37.21 in delinquent taxes on President Wilson's Indio ranch, when he heard the property was about to be sold. Later J. P. Tumulty, Secretary to the President, forwarded the amount and the sum was remitted to Fox by the Tax Collector of Riverside County. The man has spent fifteen months in jail. He was sentenced to from one to ten years in San Quentin.

BAND FOR THE HEIGHTS.

Citizens of Boyle Heights have interested themselves in providing a programme for Hollenbeck Park for the Fourth of July, and an appeal to the City Council for funds to secure a band resulted yesterday in the Council making an appropriation of $80 for this purpose.

THE YOUNG LADY ACROSS THE WAY

The young lady across the way says we cannot expect absolute perfection in this world and she hates to see her father so angry over missing his train when he missed it by only a minute or two.

PLAN MUCH NEW WORK.

Street Improvement and Sewering Jobs are Given Impetus.

A petition for the improvement of Soto street, between Atlantic and Opal streets, was granted by the Council yesterday. The Council set for hearing for July 7 protests against the sewering of the Homer-street improvement district, and deferred until August 27 the hearing on the protest against the widening of Romaine street from Western avenue to Oxford street.

Approval was given to the assessment district maps for the Mayberry-street improvement district, and Temple street, from Vermont avenue to Wilton place, this being a stretch of one mile in length. Final ordinances were adopted for the sewering of Ridgewood place between First and Temple streets; Virgil avenue, between Santa Monica boulevard and Fountain avenues; Eleventh street, from Santa Fe avenue easterly, and July 7 was set for hearing of protests against the acceptance of the improvement known as the Fountain-avenue and Mura-avenue improvement district. Funds were transferred for the opening and widening of Thirty-eighth place, for the widening of Vermont avenue and for the condemnation of land on Verdugo road for park purposes.

FAIR COTTON RATE.

Business Men to Urge Just Charge to This Port.

A plan of procedure to obtain for Los Angeles export cotton differential rates from Oklahoma and Texas will be discussed at a meeting to be held at 4 o'clock this afternoon at the Chamber of Commerce. Application for a rate has been filed and the hearing will be held before the District Freight Traffic Commission.

Initial steps have already been taken for a high density cotton compress at Los Angeles harbor and the application for an export rate is another step in the direction tending to make the city a great cotton-shipping point.

HELD ON DRUG CHARGE; BLAMES HALF BROTHER.

William J. Davies, a physician from the East, was held in $1000 bond by United States Commissioner Long, yesterday, on a charge of violating the Harrison anti-narcotic law. It is alleged that he was found with two ounces of liquid opium in his possession. He admitted, it is said, that he had opened a letter addressed to his half brother, Henry Myers, had extracted therefrom an express receipt and had written a letter to himself, signed by his half brother's name, authorizing the express company to deliver the package to him.

Davies furnished bond and was released. He says that he had suspected his half brother of receiving opium by express, and had opened his letter because he thought it might contain a receipt for a shipment of narcotics.

AGED MAN DISAPPEARS.

Sheriff Details Deputies to Hunt Him, at Daughter's Request.

Fears for the safety of J. P. McCarthy, 79 years of age, are expressed in reports received yesterday by the Sheriff's office. The aged man, who was staying with his daughter, Mrs. P. Morris, in Santa Monica Canyon, was last seen Sunday afternoon.

In response to the daughter's request, a number of deputy Sheriffs were detailed by Sheriff Cline to search the hills and canyons in the neighborhood. The aged man has white hair and beard; wore gray canvas shoes and clothes, a soft black hat and gray coat and trousers.

AWAIT EASTERN ADVICE.

John E. Bowman, an Oklahoma architect, who was arrested Sunday, is being held by Special Agent Keep of the Department of Justice, for advice from Kansas City, Mo., as to whether or not the authorities there want him for violation of the Mann White Slave Act. He is charged with having transported his wife's 17-year-old sister, Miss Pansy Martin, from Pawhuska, Okla., to Wichita and Platt, Kan., and living at the same hotel with her for several weeks.

INCORPORATIONS.

Altadena Hotel Company, incorporators, L. S. Porter, Walter I. Allen, T. P. Moran, Frank G. Hogan, J. B. Coulston; capital stock, $200,000; subscribed, $500. Notrolene Oil Company, incorporators, W. E. McVay, J. F. Andrews, J. Albert Hawkins, E. A. Lane, W. H. Antram; capital stock, $100,000; subscribed, $500. Nippon Shintaku Corporation, incorporators, A. Itami, T. Nozaki, Y. Deguchi, H. Kozen, K. Kato, T. Yoshida, T. Dabashi, T. Nabaxawa, Y. Uyeda; capital stock, $75,000; subscribed, $25,000.

AS AN AUTO THIEF.

Word was received yesterday at the Sheriff's office of the arrest at Yuma of Robert Hudson, accused of the theft of an automobile belonging to the C. & D. Auto Livery, 809½ South Spring street, June 26. He will be brought here for trial.

BUSINESS BREVITIES.

[Advertising.]

"Warm enough for you?" Well, men, make yourself comfortable in comfort clothes, comfort hats, comfortable underwear. They're all here. Come in today or tomorrow and prepare yourselves for that Fourth of July outing trip. New Palm Beach suits, new straw hats, new Panamas, brief underwear. And, by the way, have you seen our new heavy-lined, beautifully colored silk shirts and our silk ties—u-m-m, and, oh, boy! I'll say so. Just the thing for the beach or the country. Harris & Frank, 437 S. Spring.

The Times Branch Office, 619 South Spring street. Advertisements and subscriptions taken. Telephone Pico 700, 10391.

Louis Roeder has opened law offices in the O. T. Johnson Bldg., Suite 412-13-14. Temporary phone 15419.

St. Edgar Hotel. $1,000,000 view. Unexcelled cuisine. Redondo Beach.

Heard-Churchill, optometrist-opticians, 2 stores, 709 S. Hill, 256 S. Bdy.

Dental plates our specialty. Dr. Kinstad, 304-5-6 Grosse Bldg.

Finest photographs, Steckel studio.

Diamond loans. Kusel, Stimson Blg.

"The Exclusive Specialty House for Feminine Apparel"
Garments of Style, Quality, Popular Prices.
Myer Siegel & Co.
443-445-447 Broadway
Semi-Annual Sale
— of —
Lingerie Underwear
Begins Today—July 1st
Garments of Style, Quality, Popular Prices.
"The Exclusive Specialty House for Feminine Apparel"

New Store 533 S. Broadway.
Your Style Depends Upon Your Corset
The season's demand for the silhouette is best portrayed by
Warner's
Rust-Proof Corsets
They are correct in style and ideal for summer—they do not rust.
Newcomb's Corset Shop
533 S. Broadway

Subscribe to the
CHRONICLE
San Francisco's Leading Daily and Sunday Paper
You cannot afford to overlook its special Sunday features, which teem with interest.
Subscription and advertising rates given upon application to the Los Angeles representative of the Chronicle—
F. A. TAYLOR
337 South Hill Street
Main 6637 61273

AN EXPERT HAIR GROWER
WILL GROW HAIR ON 75 PER CENT. UNDER 55 YEARS OF AGE.
Please call and see for yourself.
H. P. WALLACE,
408 Chamber of Commerce,
130 S. Broadway, Los Angeles.

D. BONOFF
FURRIER
LATEST FUR FASHIONS.
New Location
810 S. BROADWAY Phone 12213

The jewelry store visitors to California always enjoy
Brock and Company,
"The House of Perfect Diamonds."
437-439-441 Broadway.

FURNITURE
that you wish to trade for NEW?
See our Exchange Department.
FOLEY'S

AMERICAN Auctioneers
947-49-51 South Broadway
Resources $50,000
Buy and sell all kinds of merchandise, furniture, rugs, pianos; pay best cash prices; also contract to sell at private residences; call us for efficient and satisfactory services—Phone 62153.
Member L. A. Auct. Ass'n.

HART and BALL
Los Angeles' Progressive AUCTIONEERS
Real Estate, Livestock, Merchandise, Furniture and Household Goods.
We buy for SPOT CASH, or sell on COMMISSION.
1056 SO. FIGUEROA ST.
Phone 61534.

H. B. NASH, Auctioneer
We buy stocks of furniture; hotels or rooming-houses, for spot cash. Mortgages or debts assumed and paid or sell on commission. Phone South 2189.

THOS. B. CLARK
General Auctioneer and Importer of Antique Furniture,
MOVED TO
911-913
South Hill St.
61907. Main 3891.

W. DWIGHT HAMMOND
General Auctioneer, 1053-55 So. Main St., Near 11th. Oldest and largest auction house in the Southwest. Expert in every branch of auction work. Watch my ads and attend the big sales. Cash advanced on consignments. For all information call up 63545. Member L. A. Auctioneers' Ass'n.

C. H. O'CONNOR
General Auctioneer and Appraiser.
Sales Conducted Anywhere, City or Country, for best results.
Phones West 6365; 11528.

AUCTION
The Reliable Auction House.
Trade Mark Registered.
S. W. KOHN, Auctioneer.
We buy for spot cash any merchandise, furniture or fixtures. Sales conducted everywhere. Notice: Before you sell, call on me. 1607 S. Main St. Phone Main 2465. Residence 23938.
Member L. A. Auctioneers' Ass'n.

AUCTION
Clean and good furniture (4 rooms,) including Victrola with 15 records.
THURSDAY, JULY 3, 9:30 A.M.
146 W. 59TH ST.
Good rugs, parlor set, extra nice dining outfit, bedroom in maple and W. E. brass beds, high oven gas range, refrigerator, etc. Description of goods tomorrow.
STROUSE & HULL, Auctioneers. 61705.
Member L. B. Aucrs' Ass'n.

AUCTION
RHOADES & RHOADES
Expert Live Stock Auctioneers
Ben A. Rhoades and Harold B. Rhoades.
Sales conducted in all parts of California and adjoining States.
Offices:
1501-3-5 S. Main St., Los Angeles.
Phones: Pico 274—25679.

AUCTION TODAY
10 A.M. Sharp—Phone So. 1260
3416-3418 SO. MAIN ST.
15 dressers, chiffoniers, 15 beds, springs, mattresses, several gas ranges, stands, dining and kitchen tables, REFRIGERATORS, 100 assorted dining chairs and rockers, large dressing mirror, large assortment of rugs, violin, tricycle, COMPLETE POPCORN CRISP OUTFIT, bedding, 700 pieces new dishes, washing machine, curtains, portieres, 2 fine hand carved teak wood chairs, new pillows, hat rack, taborettes, kitchen ware, other household goods, all will be sold, no reserve, LARGEST AUCTION HOUSE IN CITY.
KEMP & SON—Expert Auctioneers
Secy. of L. A. Auctioneers' Assn.
When You Move Call Kemp's Transfer—So. 1260

AUCTION—TODAY—AT 10 A.M.
W. DWIGHT HAMMOND, Auctioneer.
1053-1055 SOUTH MAIN STREET Phone 63545
We will sell a large consignment of beautiful household furniture and furnishings at our large, spacious salesroom, consisting of 3 beautiful 3-piece parlor sets consisting of davenport, chair and rocker in the blue, mulberry, silk damask and one in the old English wall paper tapestry, pianos, piano lamps in the blue and gold colors and rose, library lamps; one 3-piece mahogany parlor set, cane backs and loose cushions in the blue and gold colors. One beautiful large Vernis Martin hall mirror, William and Mary oak library tables, fumed oak library tables, one oak William and Mary dining set, one mahogany William and Mary dining set, mahogany davenport tables, mahogany console tables, one 5-piece wicker set consisting of table with glass top, two chairs, rockers and day bed for the sun parlor, leather rockers, tapestry rockers, fumed oak leather seat rockers, one 4-piece bedroom set comprised of twin beds, stand and dressing table, in ivory, old English colonial bed and dresser in mahogany, tuna mahogany dresser and chiffonier, complete ivory bedroom sets, white enamel and ivory bedroom rockers, brass beds, white enamel steel beds, pillows, eiderdown comforters, wool blankets, tabourettes, center stands, silk floss and cotton felt mattresses, springs, bric-a-brac, pictures, couch covers, cut glass, one wicker breakfast set, gas ranges, refrigerators, sets of silver, sets of dishes, cooking utensils, etc.
BIG BARGAINS AND A WONDERFUL SELECTION IN
RUGS RUGS RUGS
ORIENTALS
Hamadan 23.9x14.4.
Arak, 13.10x11.10.
Kermansha, 13.6x9.11.
Chinese, 9x12.
Antique Kurdistan, 12.6x11.5.
Serebend, 10.8x3.5.
Beluchistan, all sizes.
Desart, 5.9x4.1.
Kazak, 7.1x3.4.
Shiravan, all sizes.
DOMESTICS
Wiltons, Velvets, Crex.
Axminsters.
Axminsters.
Tapestry Brussels 9x12 and 8.3x10.6.
Body Brussels, 6x9. Etc.
We will sell a 1912 Model Studebaker automobile at 12 m. Lunch served at noon. Come and Bring Your Friends.
W. DWIGHT HAMMOND, Auctioneer.
1053-1055 SOUTH MAIN STREET Phone 63545
Member L. A. Auctioneers' Association.

Elgin and Waltham BRACELET WATCHES From $18 up. MONTGOMERY BROS. Broadway at 4th Street.

Brauer's Will Close Friday and Saturday
Giving Employees an Extra Holiday.
A. K. Brauer & Co.
"Tailors to Men Who Know"
ONE STORE ONLY
345-347 S. SPRING ST.

—TEETH $5.00—
Best Set No better, no matter how much you pay. Including your choice of material.
Double suction natural gums, horseshoe plate, and GUARANTEED 10 years $7.00
My Extremely Low Prices
Best Set of Teeth $7.00
Gold Crowns (22 karat) $4.00
Bridge Work (22 karat) $4.00
Porcelain Crowns $4.00
Gold Fillings (Best) $1.00 up
Gold Inlays (Best) $1.00 up
Synthetic Porcelain Fillings $1.00 up
Silver Fillings (Best) 50c up
Cement Fillings (Best) 50c up
Teeth Treated 50c
Nerve Removed (Painless) $1.00
Teeth Extracted (Painless) 50c
No charge for Painless Extracting and Cleaning, when other work is contracted for.
X-Ray DIAGNOSIS
Old gold is valuable. I pay cash or allow you full value for it as dental work.
LIBERTY BONDS ACCEPTED
NOT A DENTAL PARLOR. A private, high-class, up-to-date, SANITARY dental office, with sterilized instruments and gentlemanly operators whom you will not be ashamed to recommend to your friends.
EXAMINATION FREE.
Hours 8:30 to 6:00; Sunday, 9 to 12.
DR. FAIRFIELD
309 to 305 Pantages Theater Bldg.,
530 South Broadway. Phone 65500

"The Blind Man"

Get 'em where they make 'em.
"A Shade the Best."
E. H. ELKELES
WINDOW SHADES
109 West 9th St.
Tel. 62795.

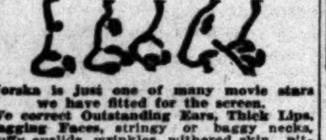

Yorska is just one of many movie stars we have fitted for the screen.
We correct Outstanding Ears, Thick Lips, Sagging Faces, stringy or baggy necks, puffy eyelids, wrinkles, withered skin, pittings, scars, freckles, moles, birth marks, pimples, receding chin, hollow cheeks, ill-shaped noses.
DR. G. D. STEELE,
Skin and Feature Specialist. Formerly of New York City and San Francisco.
Consol. Realty Bldg., 607 S. Hill Street. Rooms 302-3. Hours 10 to 5. Phone 62006.

LAMPS OF ALL VARIETIES
The LAMP SHOP
621 HILL ST.
GANS BROS & PAUL D. HOWSE

CALIFORNIA TITLE GUARANTY COMPANY
One hundred thousand people in Los Angeles County enjoy Guaranteed protection of this company.
METROPOLITAN BLDG. 315 W. FIFTH STREET

I HAVE BEEN SELECTED BY THE LEAGUE OF HOUSEWIVES AS THE "HOUSEHOLD SENTINEL"
I AM KELLOGG'S ANT PASTE
I MAKE ANTS DISAPPEAR

25¢ AT ALL DRUGGISTS

LG DO YOU
Know that we have any number of vacant properties upon which buildings can be erected to suit your business?
It will pay you to investigate.
An Office That Knows
LAUGHLIN-GOSS
Rental Service
SECOND FLOOR
HOMER LAUGHLIN BLDG.

Bobrick's Cloudy Ammonia
At all grocers
Manufactured by
BOBRICK CHEMICAL COMPANY
111 Garey St.
Los Angeles.
Use half as much

S-W Auto Enamels
NO ONE need have a shabby looking car now that Sherwin-Williams have perfected their fine line of automobile enamels. Can be applied by the owner or his painter, giving a smooth, hard, lustrous finish which stands hard usage and frequent washings.
SHERWIN-WILLIAMS PRODUCTS
Los Angeles Brighten-Up Store
The S. R. FRAZEE CO.,
637 South Olive Street
Telephone Main 2852

PILDORAS Nacionales
(National Pills) Try them
Pildoras Nacionales
For Malaria, Chills, and Fever.
At Your Druggist's 50c.

McBURNEY'S KIDNEY and Bladder Medicine
For Bright's Disease, brick dust deposit, bed-wetting, gravel, dropsy, diabetes and rheumatism. Send 50 cents in 2c stamps to W. F. McBurney, 3097 S. Vermont Ave., Los Angeles, Cal., for 5 days' treatment. Prepaid, $1.00, all druggists. Liver Regulator, $1.00.

JEVNE'S
BDY 4900
10651

SUCCESSFUL SPECIALISTS
DRS. SHORES & SHORES
for 25 years have specialized in Catarrh, Chronic and Nervous Diseases. Don't give up but come and get an experienced opinion on your case FREE. 603-4-5 Lissner Bldg., 524 S. Spring st., Los Angeles. Hours 9 to 5; Evenings, 7 to 8; Sundays, 10 to 12.

FOO & WING HERB CO.
903 S. Olive St., Los Angeles.
We have testimonials from thousands of persons who have been cured by our Herbs. WHY NOT YOU? T. Foo Yuen, Jr., Mgr.

FOR SALE!
High-class dairy, carefully culled; 40 young and good milkers. Average $800 income per month; will also rent or sell well-equipped dairy on boulevard and a good milking machine; young registered Holstein bull, silo, 25 acres corn, good stand. Plenty water, distributed by underground system, 40-acre pasture; fine team, and tools. Inspection invited.
J. D. Frederick's Ranch at Hynes, California.

THE WEATHER.

[Official Report.]

LOCAL OFFICE, U. S. WEATHER BUREAU, Los Angeles, June 30.—[Reported by Ford A. Carpenter, Meteorologist.] At 5 o'clock a.m. the barometer registered 29.80; at 5 p.m., 29.79. Thermometer for the corresponding hours showed 59 deg. and 73 deg. Relative humidity, 5 a.m., 88 per cent.; 5 p.m., 50 per cent. Wind, 5 a.m., northeast, velocity 1 mile; 5 p.m., southwest, velocity 13 miles. Highest temperature, 77 deg.; lowest, 58 deg. Rainfall for season, 8.58 inches; last season, 13.86 inches. Barometer reduced to sea level.

WEATHER CONDITIONS.—Two fields of high barometric pressure are in control of the weather this morning. The eastern field is giving fair and moderately warm weather east of the Mississippi River and the western high area is causing fair and moderately cool weather from Washington to California. Between these areas the barometer is relatively low, resulting in rain in Florida and the Gulf States generally into Western Tennessee. Fair weather, without much change in temperature, will continue in Los Angeles and vicinity during the ensuing thirty-six hours.

ORCHARD REPORTS.—Minimum and maximum temperatures from the orchards, reported yesterday to the Los Angeles office of the U. S. Weather Bureau, were as follows:

Stations—	Max.	Min.
Pasadena	80	60
Redlands	86	54
Riverside	86	47
Santa Barbara	72	54
San Bernardino	86	51
Santa Ana	86	51

LOCAL FORECAST.

For Los Angeles and vicinity: Fair Tuesday, except cloudy or foggy in the morning; moderate westerly winds.

STATE FORECAST.

SAN FRANCISCO, June 30.—Weather forecast: San Francisco and vicinity: Fair Tuesday, except cloudy or foggy in the morning; moderate westerly winds.

Southern California: Fair Tuesday, except cloudy or foggy in the morning near the coast; not so warm in east portion; gentle westerly winds.

Sacramento Valley: Fair Tuesday; gentle southerly winds.

Santa Clara and San Joaquin valleys: Fair Tuesday; gentle northwesterly winds.

ARIZONA FORECAST.

WASHINGTON, June 30.—Forecast for Arizona: Generally fair Tuesday and Wednesday, except, possibly local showers in east portion Tuesday; fresh southerly winds in northwest portion; little change in temperature.

TEMPERATURES.

	Max.	Min.		Max.	Min.
Abilene	88	70	North Head	54	50
Boise	82	52	Oklahoma	90	70
Boston	80	58	Phoenix	102	84
Buffalo	80	56	Pittsburgh	82	58
Chicago	80	64	Portland, Or.	72	50
Denver	86	72	Rapid City	78	64
Des Moines	86	66	Red Bluff	86	[illegible]
Dodge City	88	66	Roseburg	78	44
Eureka	56	50	Roswell	88	66
Flagstaff	76	50	St. Louis	90	70
Fresno	92	58	St. Paul	80	64
Galveston	86	78	Sacramento	86	52
Havre	82	50	Salt Lake City	84	60
Helena	78	48	San Diego	72	62
Huron	88	70	San Francisco	60	48
Independence	[illegible]	56	S. Luis Obispo	70	44
Kamloops	86	44	Seattle	66	50
Kansas City	84	70	Spokane	76	44
Knoxville	82	64	Tampa	88	74
Los Angeles	77	58	Tonopah	82	50
Memphis	88	72	Tucson	98	76
Modena	88	54	Washington	78	60
Mt. Wilson	[illegible]	56	Winnemucca	84	48
Needles	106	78	Winnipeg	78	52
New Orleans	84	78	Yuma	102	82
New York	74	56			

TIDE TABLE.

		Low.	High.	Low.	High.
Tuesday,	July 1..	6:00	12:30	5:56	11:45
		-0.2	4.5	2.1	5.4
Wednesday,	July 2..	6:41	1:18	7:07	....
		0.2	4.8	2.2	....
		High.	Low.	High.	Low.
Thursday,	July 3..	12:37	7:22	2:00	8:32
		4.7	0.5	4.9	2.1
Friday,	July 4..	1:36	8:07	2:56	10:00
		4.0	1.2	5.0	2.0
Saturday,	July 5..	2:35	8:50	3:49	11:26
		3.5	1.8	5.2	1.6

NOTE.—Tides are shown in the order of their occurrence, after midnight. Time has reference to standard schedule. Subtract one hour for daylight saving plan. Figures below the hour indicate height above zero, or mean low water. Minus sign indicates distance below that point.

COLORADO RIVER.

YUMA (Ariz.) June 30.—[Exclusive Dispatch from the U. S. Reclamation Service.] Gauge height Colorado River, 17.9 feet. Discharge, Saturday, 22,300 cubic feet; Sunday, 21,800 cubic feet; Monday, 20,600 cubic feet.

VITAL RECORD.

MARRIAGE LICENSES.

The following marriage licenses were issued yesterday. Name and age given.

ALEXANDER—CHATTERTON. Glenn Alexander, 29; Ethel L. Chatterton, 29.
AMADOFF—SOTELLO. Eso Amadoff, 22; Esperanza P. Sotello, 16.
BENNER—SANITER. Erdland W. Benner, 26; Camilla Saniter, 18.
BROWN—DILLIN. Elmer J. Brown, 42; Lida E. Dillin, 29.
BURRIS—KELLER. Charles J. Burris, 18; Clarabel Keller, 21.
CARMICHAEL—PECKHAM. Ralph W. Carmichael, 21; Pearl E. Peckham, 20.
CARPENTER—CALHOUN. John A. Carpenter, 45; Josephine A. Calhoun, 35.
CONNELL—DUNCAN. Leo H. Connell, 25; Florence M. Duncan, 24.
COSTANTINO—SAAD. Frank Costantino, 36; Sheadora Saad, 29.
DUMAS—HARMAN. Donald L. Dumas, 22; Lucille O. Harman, 19.
DUNHAM—PATRICK. Frank A. Dunham, 44; Lucy V. Patrick, 34.
EAGLESTON—BYRAM. Fred W. Eagleston, 45; Belle Byram, 35.
ELLIOTT—BONGEY. Harold L. Elliott, 25; Priscilla G. Bongey, 20.
FORSHAW—ULRICH. James Forshaw, 31; Portia M. Ulrich, 29.
GAVEL—HAMMOND. Arthur H. Gavel, 24; Cecilia D. Hammond, 19.
GEHRKENS—NEUSCHWANGER. Arthur Gehrkens, 27; Elsie Neuschwanger, 25.
GODBER—SPEER. George R. Godber, 28; Ruth M. Speer, 25.
GOLDMAN—JACOBS. Joe Goldman, 47; Gussie Jacobs, 38.
GREEN—JONES. Eugene T. Green, 28; Virginia C. Jones, 26.
HALL—KING. Virgil C. Hall, 30; Lucretia A. King, 27.
HALL—PENNEWILLE. Francis M. Hall, 31; Irene Pennewille, 26.
HERBAT—TAYLOR. Louis A. Herbat, 26; Margaret A. Taylor, 19.
HOLDEN—GUSTAFSON. Harold S. Holden, 25; Lois I. Gustafson, 19.
HOLLAND—WELLS. John C. Holland, 25; Alice C. Wells, 23.
HOWARD—JACKLEY. Earl E. Howard, 25; Helen M. Jackley, 21.
ISLEIB—BROWN. Raymond M. Isleib, 21; Mary F. Brown, 22.
JACKLEY—CAMPBELL. Frank J. Jackley, 24; H. Lucile Campbell, 21.
JOHNSON—JOHNSON. Victor Johnson, 30; Hilma Johnson, 25.
JONES—MAUREL. George L. Jones, 22; Alice E. A. Maurel, 22.
KEMBLE—NEAL. Louis S. Kemble, 25; Esther Neal, 19.
LARZELERE—SPRAGUE. Charles L. Larzelere, 35; Grace P. Sprague, 29.
LATTIN—JACQUES. Herbert C. Lattin, 30; Pauline Jacques, 25.
McMILLAN—STRASSACHER. John W. McMillan, 48; Lottie M. Strassacher, 44.
MILLER—BANKS. Henry L. Miller, Jr., 22; Laurie M. Banks, 19.
MORGAN—LIENAU. George Morgan, 25; Rhoda S. Lienau, 24.
NICHOLS—TAYLOR. Roland F. Nichols, 21; Madeline E. Taylor, 19.
NIEDERHAUSER—CORLETT. Arthur C. Niederhauser, 25; Alma Corlett, 25.
OVERLAND—MINSTER. Aleck Overland, 36; Augusta W. Minster, 28.
PARKS—FELTS. Joseph P. Parks, 29; Ruth Felts, 28.
PINGREE—HAYDEN. Harold W. Pingree, 25; Lee Robert Hayden, 25.
PORTER—KINNE. Norman Porter, 30; Ruth Kinne, 22.
ROBERSON—DURNBAUGH. Walter T. Roberson, 28; Margaret R. Durnbaugh, 18.
RUBY—RHORER. George C. Ruby, 45; Maud Rhorer, 27.
SMITH—HURD. W. Willford Smith, 52; Millie F. Hurd, 47.
STANLEY—HUDSON. Dan Stanley, 45; Stella M. Hudson, 38.
TEMPLE—ASHER. Leon Temple, 39; Louise C. Asher, 31.
UPDYKE—McKAUGHAN. William G. Updyke, 21; Pearl P. McKaughan, 21.
WALKER—SIEVERS. Harry L. Walker, 28; Lucy L. Sievers, 21.
WALLACE—CONNETT. Oliver C. Wallace, 26; Mae E. Connett, 23.
WALSH—WALDSCHMIDT. Frank A. Walsh, 24; Ruby B. Waldschmidt, 24.
WATSON—WATSON. Hamp Watson, 34; Elizabeth Watson, 31.
WRIGHT—CASE. William C. Wright, 32; Frances L. Case, 20.

BIRTHS.

Names, sex, place and date of birth.

BALL. Mr. and Mrs. Everett. Daughter. St. Vincent's Hospital. June 28.
BANFORD. Mr. and Mrs. Fred. Daughter. St. Vincent's Hospital. June 27.
BOUIN. Mr. and Mrs. Charles. Boy. County Hospital. June 27.
BRIDGE. Mr. and Mrs. Ernest. Boy. Methodist Hospital. June 29.
BUTLER. Mr. and Mrs. George. Boy. 1637 Micheltorena street. June 28.
CARLSON. Mr. and Mrs. George. Daughter. County Hospital. June 28.
COURTNEY. Mr. and Mrs. John. Daughter. French Hospital. June 27.
DASHBACH. Mr. and Mrs. Ray. Daughter. St. Vincent's Hospital. June 27.
EVANS. Mr. and Mrs. Howard. Boy. 8831 Cedar street. June 29.
EWING. Mr. and Mrs. Clyde. Boy. 558 Virgil street. June 28.
GILBERT. Mr. and Mrs. Matthew. Boy. California Hospital. June 28.
GONZALES. Mr. and Mrs. Donato. Boy. 313 Le Roy street. June 27.
HARE. Mr. and Mrs. Leo. Boy. 234 South Figueroa street. June 29.
KENDALL. Mr. and Mrs. Alma. Daughter. Angelus Hospital. June 28.
KLEIN. Mr. and Mrs. Eugene. Daughter. Angelus Hospital. June 27.
MATHEWS. Mr. and Mrs. John. Boy. 1814 Anita place. June 15.
McLAUGHLIN. Mr. and Mrs. Donald. Boy. 1717 East Fifty-fourth street. June 29.
MILLER. Mr. and Mrs. Arthur. Daughter. 5129 Alvarado street. June 28.
MOREY. Mr. and Mrs. Royal. Boy. Good Samaritan Hospital. June 27.
QUAST. Mr. and Mrs. Reinhold. Boy. 1745 West Forty-first drive. June 27.
SAUNDERS. Mr. and Mrs. George. Daughter. County Hospital. June 28.
STEVENS. Mr. and Mrs. Edward. Boy. 2363 Seventy-third street. June 24.
WEDDLE. Mr. and Mrs. William. Daughter. 1415 East Fifty-sixth street. June 24.
WILSON. Mr. and Mrs. Henderson. Daughter. 2610 Berkeley avenue. June 28.

DIVORCE SUITS FILED.

BARBIER. Phebe J. against Henry E.
CAREY. Alma F. against Henry D.
ELLSWORTH. Leola against Milton.
LIBEU. Catherine against John B.
LINARES. Lucy against Fidel.
MARTIN. Clara G. against William H.
MOESSER. Nellie E. against Ulysses.
PEARCE. Martha S. against Harry W.
ROSENTHAL. Anita against Edward.
WOLVERTON. Frances against Charles M.

DIVORCE DECREE GRANTED.

PARKS. Lem from Celia.

OFFICIAL DEATH LIST.

Name and place of death— Age. Date.

ANDERSON, Charles. Los Angeles 57
BAKER, William. Los Angeles
CALEY, Orville. Los Angeles
CAVEN, Jobiel. Los Angeles
FREEMAN, Emma. Los Angeles 77
GROVE, Emily. Los Angeles
GUTMAN, Guadalupe. Los Angeles
McKAULY, Charles. Los Angeles
MERRILL, Mary. Los Angeles
PARLE, Alice. Los Angeles
SIMMONS, Theodora. Los Angeles
STEELE, Nettie. Los Angeles
SUYDAM, Harriet. Los Angeles
TAYLOR, Phoebe. Los Angeles
THOMPSON, Frank. Los Angeles
WRIGHT, Joseph. Los Angeles 72

DEATHS.

With Funeral Announcements.

BINFORD. Suddenly, June 30, Frank L. Binford, brother of H. M. Binford, aged 60 years. Funeral at Bresee Brothers' chapel, 855 S. Figueroa, Wednesday, 10 a.m. Interment private.

DELP. In this city, June 30, Laura Delp, beloved daughter of Mrs. Caroline Delp and sister of Luella, Mabel and Charles W. Delp. Funeral from the chapel of Pierce Bros. Co., 810 South Flower street, Tuesday, July 1, at 4 p.m.

DOOHER. At Hermosa Beach, June 29, John Leonard, beloved son of Mrs. Anna Dooher and brother of Margaret Dooher, aged 24 years. Funeral from the residence, 311 ... street, this city, Wednesday, July 2, at ... a.m. Requiem mass at Church of Our Lady of Loretto at 9 a.m. Interment, Calvary Cemetery. Cunningham & O'Connor, directors.

DOUGLAS. At Big Bear Lake last week, of ... ... M. B. Douglas, aged 29 years. Remains taken to his late home in Chicago.

FARMER. At 1815 Morgan place, Laura A. Farmer, beloved wife of Dr. G. C. Farmer. Funeral from residence, Tuesday, July 1, 2 p.m. Interment, Oskaloosa, Iowa. ... Dayton, funeral directors.

GELCICH. In this city, June 30, Agnes ... Gelcich, beloved sister of Rose Dawson, aunt of P. G. Gelcich, Mrs. D. F. Binns, ... M. Ederton, Mrs. Frank Cummings, Mrs. L. Holman and Sister Veronica of the Sacred Heart, Notre Dame Order, a native of Ireland, aged 77 years. Requiem mass at the Church of St. Thomas the Apostle, Pico and Mariposa streets, Wednesday, July 2, at 9 a.m. Interment, Calvary Cemetery. Robert Sharp & Son, directors.

KIMBERLY. At Rochester, Minn., June 26, Charles W. Kimberly of 1645 South San Fernando road, Glendale. Funeral services will be held today at 2 p.m. from Masonic Temple, Glendale, under the auspices of Glendale Commandery, Knights Templar. Interment, Forest Lawn Cemetery. Pulliam Undertaking Co., directors.

LLOYD. In this city, June 30, Wilhelmina ..., wife of Charles E. Lloyd, daughter of ... Stone, aged 29 years. Funeral at Bresee Brothers' chapel, 855 Figueroa, Wednesday at 1:30 p.m.

LOCKE. In Hollywood, Sunday, June 29, Joseph C. Locke. Funeral notice later.

MILLER. At 1235 Harper avenue, Hollywood, June 29, 1919, Catherine R. Miller, aged 72 years, beloved wife of W. P. Miller. Funeral notice later. Gates, Crane & ... directors.

MOTTRAM. On June 28, Mrs. Mary Mottram, wife of J. H. H. Mottram, mother of Mrs. A. Craig of Los Angeles, Mrs. T. E. ... Fresno, and J. H. H. Mottram, Jr., of ..., aged 70 years. Funeral services at 2 o'clock in chapel of Rosedale Cemetery.

OYSTER. Suddenly, in this city, June 29, ... C. Oyster, formerly of Ridgway, Pa., aged ... years. Funeral from chapel of Peck & Chase, 1213 South Figueroa street, Tuesday, July 1, at 4 p.m. Friends invited. Interment, Ridgway, Pa.

PLANT. At 3775 San Julian street, June 29, ... Plant, beloved father of Mrs. F. J. Asher and Mrs. F. H. Whitaker, a native of Canada, aged 75 years. Funeral from the residence, Wednesday, July 2, at 9:30 a.m. Requiem mass at St. Vincent's Church at 10 a.m. Interment, Calvary Cemetery. Cunningham & O'Connor, directors.

RAGAZZINI. Marie Ragazzini. Remains at the chapel of Alvarez & Moore, corner North Olive and Court streets.

RICHARDSON. At 310 West Avenue 57, ... Richardson. Remains at the chapel of Alvarez & Moore, corner North Olive and Court streets.

RYAN. At the family residence, 483 South ... street, June 27, 1919, Andrew William Ryan, husband of Amanda Ryan, father of W. ... Ryan, Mrs. N. H. Wilson and Mrs. B. ... Sutherland, aged 70 years. Funeral services at Bresee Brothers' chapel, 855 Figueroa, Tuesday at 3 p.m.

SAVAGE. Funeral of Martha M. Savage will be held Tuesday, July 1, at 2 p.m., from the residence, 101 South Fifth street, Alhambra. Remains will be taken to Fort Worth, Tex. for interment. Utter & Allen, Alhambra, directors.

SHANKS. George W. Shanks, aged 74 years. Remains at the parlors of J. E. C. Koop, ... West Washington street.

SMITH. June 28, at 1850 South Oak street, William Wade, beloved husband of Mrs. Elizabeth Smith, aged 58 years. Funeral Tuesday, July 1, at 8:30 a.m., from the chapel of Cunningham & O'Connor, 1031 South Grand. Requiem mass at St. Vincent's Church at 9 a.m. Interment, Calvary Cemetery.

STURGEON. June 30, 1919, Mrs. Irene Sturgeon, beloved wife of F. Floyd Sturgeon of this city. Remains at parlors of W. A. Brown, ... South Flower street. Interment, Eureka, ...

VALK. At 965 Westchester, June 30, Ellen ..., beloved wife of Lawrence Bolton Valk, ... mother of Helen M. Borden, Arthur L. ... Frank R. Valk, aged 77 years. Funeral Wednesday, July 2, at 2 p.m., McKellar's funeral chapel, 1132 South ... (Alhambra papers please copy.)

WRIGHT. At 3108 Seventh avenue, Joseph William Wright. Funeral from the chapel of Pierce Bros. Co., 810 South Flower street, Tuesday, July 1, at 3 p.m.

FUNERAL NOTICE.

Pioneers are requested to assemble Tuesday, July 1, at 3 p.m., at Bresee Brothers' funeral chapel, 855 South Figueroa street, for the purpose of attending the funeral of our deceased brother, Andrew William Ryan. WILL D. GOULD, President.
Attest: AUGUST WACKENBARTH, Secretary.

LODGE NOTICE.

Golden West Commandery, No. 43, K.T., will assemble today (Tuesday,) July 1, 7:45 p.m. Order of the Temple. Fatigue uniform. Masonic Temple, Pico and Figueroa streets. Please attend.
LOUIS CRUIKSHANK, Commander.
Attest: W. S. HELLYER, Recorder.

FUNERAL DIRECTORS.

E. E. Overholtzer-Sons Co.
R. CLAIR OVERHOLTZER—J. W. OVERHOLTZER
Main 6002—Pico at Grand—65...

Ivy H. Overholtzer,
Hill street at Tenth. 61048—Main 1048.

CRESSE.
Central Avenue Undertaking Co.
Alvarez & Blue—Phone 62087.
E. C. Koop. Phone 74435.
Garrett & Company.
Utter & Ruppe.
W. H. Sutch.

Darling's Shop.
FLORAL DESIGNS.
Artistic work. Reasonable prices.
Sixth st., bet. B'dwy. and Spring. F or B'dwy. ...

WOMEN'S PROBLEMS.

Joint Meeting of Three Societies to Discuss Them.

The Housewives' Assembly, the Business Women's Civic Club and the woman's auxiliary of the Half Century Association will hold a joint meeting at 7 p.m. today in the Vegetarian Cafe, Third and Hill streets. Mrs. Martha Nelson McCan will discuss "Peace Problems." Mrs. Mable W. Willebrandt will speak on the proposed community property law, Mrs. Cora B. Lewis will talk on unemployment as it affects juvenile delinquency, Mrs. Iza Smith will deal with problems that confront the middle-aged woman and Miss Victoria Borg will speak on young women in industry. "The Wave of Unrest: Its Causes and Cure," will be the subject of a talk by Mrs. Lulu V. Wightman. Dr. Jessie A. Russell will preside.

SELLS SEVENTEEN AUTOS.

The Board of Supervisors yesterday sold at public auction on the Courthouse steps fifteen Ford automobiles at $237.50 each to Martin's Used Auto Market; one Buick car at $336.37, in a trade for a new car, and one White car for $550 to Edward A. Nolan, an attorney. The total receipts from the sale were $4443.87.

VOL. XXXVIII.

SAYS MEXICO ... SINK OF CR...

Distinguished Army ... Urges Speedy Actio...

Neither Property nor ... are Safe, He State...

Tells Aims of Associa... Protect Our Right...

Co-operation in secur... protection of the lives a... erty of American citiz... Mexico is being sought... city by the National ... tion for the Protection o... ican Rights in Mexico ... Maj. John G. MacDonne... secretary of the asso... who arrived at the Ale... yesterday from the Ea...

Maj. MacDonnell, who ... member of Lieut.-Gen. Hu... gett's staff in France and... marshal of the First Army,... lected as one of the leader... campaign to uphold the ... the American citizens in ... because of his knowledge o... tions in the Latin country... planation of the purpose of... association, he stated that ... bership includes more tha... the foremost banks, indus... commercial institutions of ...

"The association was for... said, "to arouse, organize ... public sentiment which wo... port Congress and the ad... tion in taking, without fur... lay, whatever steps may b... sary to secure protection ... lives and property of Amer... zens, wherever they may be... compel that respect for th... ican flag which has been ... spicuously lacking in Mexico... greater part of eighty years...

"The placid indifferenc... which the killing of more ... American citizens in Mexic... the last few years, to say... of the attempted confiscatio... struction of American ... worth more than a billion... would appear to indicate ... for somebody to assume th... ship in arousing the torpi... conscience. Some have felt ... that the government has be... in protecting its citizens,... democratic government ca... beyond the wishes of the pe... create it. When the people... it, full justice will be don... present intolerable situation... ico.

HAVE PRECEDENC...

"We did not hesitate to ta...

A Re... or ... will add to it... of reed lamps... did workman... living room l... proval of the...
LYO... LM...
737-7...
Comp...

Editorials—News—Business—Society—The Drama

The Times

LOS ANGELES

VOL. XXXVIII. TUESDAY MORNING, JULY 1, 1919.—PART II: 10 PAGES. POPULATION { By the Federal Census—(1910)—319,198. By the City Directory—(1918)—497,535.

SAYS MEXICO IS SINK OF CRIME.

Distinguished Army Officer Urges Speedy Action.

Neither Property nor Lives are Safe, He States.

Tells Aims of Association to Protect Our Rights.

Co-operation in securing the protection of the lives and property of American citizens in Mexico is being sought in this city by the National Association for the Protection of American Rights in Mexico through Maj. John G. MacDonnell, field secretary of the association, who arrived at the Alexandria yesterday from the East.

Maj. MacDonnell, who was a member of Lieut.-Gen. Hunter Liggett's staff in France and provost marshal of the First Army, was selected as one of the leaders for the campaign to uphold the rights of the American citizens in Mexico because of his knowledge of conditions in the Latin country. In explanation of the purpose of the new association, he stated that its membership includes more than 600 of the foremost banks, industrial and commercial institutions of America.

"The association was formed," he said, "to arouse, organize and lead public sentiment which would support Congress and the administration in taking, without further delay, whatever steps may be necessary to secure protection for the lives and property of American citizens, wherever they may be, and to compel that respect for the American flag which has been so conspicuously lacking in Mexico for the greater part of eighty years.

"The placid indifference with which the killing of more than 300 American citizens in Mexico within the last few years, may say nothing of the attempted confiscation or destruction of American property worth more than a billion dollars, would appear to indicate the need for somebody to assume the leadership in arousing the torpid public conscience. Some have felt and said that the government has been remiss in protecting its citizens, but a democratic government cannot go beyond the wishes of the people who create it. When the people demand it, full justice will be done in the present intolerable situation in Mexico.

HAVE PRECEDENCE.

"We did not hesitate to take energetic steps for the protection of American citizens in China in the Boxer rebellion of 1900. We recognized the right and duty of a government to protect its citizens temporarily residing in foreign lands, when Italy demanded and received without demur on our part reparation for the lynching of some of its citizens in New Orleans some years ago. Indeed, the duty of a government to protect its citizens wherever they may be seems to be fully understood everywhere but in America today. That is the purpose for which governments are created.

"The Mexican situation concerns not alone those who have invested large sums in Mexico, nor the survivors of thousands of colonists who have lost everything they possessed and whose families who have been murdered. It is also a matter which vitally interests every man, woman and child in America.

"Mexico is the haven of refuge to which the I.W.W., which is an alias for anarchists, were sent to be tutored by German propagandists. The product of this joint labor of anarchy and kultur was Bolshevism, which was first put into effect in Mexico in all its details, even to public ownership of women and corruption of children. From Mexico Bolshevism was transplanted

(Continued on Tenth Page.)

Maj. John G. MacDonnell.

FUN HERE WILL BECKON WORLD.

Brilliant Round of Fiestas to Draw Gay Throngs.

Business Leaders Organize for Campaign of Joy.

For the Worth-While Farmer, Investor and Workman.

Entertainments, elaborate and worth-while, in gay series throughout the eight-month season that will begin next October, will be offered by Los Angeles to make more brilliant and thoroughly enjoyable her hospitality to the throngs of visitors that are always within her gates. This was assured yesterday, when the plan was launched, and a definite organization to further it was formed by about fifty active business and professional men of the community, at a luncheon given by the Los Angeles News Publishers' Association, at the Athletic Club.

The programme of entertainment is designed not only to bring to merchants and the business community generally, the immediate money that always accompanies visitors. It is the purpose, also, to attract worth-while investors, farmers and workingmen—to assure a throng of visitors notable alike for number and character.

Mayor-elect Snyder presided during the business proceedings at yesterday's luncheon, and Max Ihmsen, publisher of the Examiner, presented the plan and its purpose. Mr. Ihmsen explained that it is the belief of newspaper men that there is need of plans for entertaining visitors in Los Angeles on a large and impressive scale.

ONE IN LOYALTY.

The Mayor-elect expressed his hearty sympathy with the movement, and declared: "I am especially glad to see such a get-together spirit on the part of the newspapers. No matter how the people of Los Angeles may differ on politics and other matters, they are united in their loyalty to this city and their desire to see it prosper."

Harry Chandler, president and general manager of The Times, declared that Los Angeles has been inviting people to come here without having made proper preparation for entertaining them after they arrive, leaving them largely to their own devices. He pointed out that Pasadena regularly has its Tournament of Roses and San Bernardino its orange show, while Los Angeles is usually without specific plans and preparations to fittingly amuse her guests.

Edward A. Dickson, editor of the Express, talked of the need of doing things for visitors, and suggested that the Los Angeles River, dammed and improved, would provide excellent facilities for a water carnival.

TEXT OF RESOLUTION.

F. W. Kellogg, business manager of the Express, declared that newspaper is anxious to co-operate on these lines, and introduced the following resolution, which was enthusiastically and unanimously adopted:

"Resolved, that it is the sense of this meeting that a permanent organization be effected to arrange and carry out a programme of amusement covering a period from October to May in Los Angeles and Southern California, and that each citizen invited to attend this luncheon be a member of the permanent committee, which may be enlarged by the Mayor, which is hereby organized with an executive board of not less than ten men to be named by the Mayor, the chairman of the Board of Supervisors and the publishers of Los Angeles."

One of the most telling speeches was made by D. A. Hamburger, who has recently taken in the carnivals at Nice and Manila. Mr. Hamburger spoke of the success of those fiestas and also recalled how successful from the financial standpoint was the first airplane shown in Los Angeles; that the underwriters were repaid all the money subscribed and the show earned more besides. He said that, to carry out the entertainment programme proposed, it will be necessary to unite, in proportion to individual abilities, in underwriting it, so that a permanent fund can be formed as a financial basis. Nobody will actually be called on for money, he added, as the various shows will pay their way, with a margin of profit besides.

Hearty indorsement of the plan was given by President Watt Moreland of the Chamber of Commerce, President R. Hays Rice of the Merchants' and Manufacturers' Association, Supervisor Jonathan Dodge, Councilman Criswell and others.

FIRST SUBSCRIPTION.

A. L. Bertonneau, representing the Linnard Hotel interests, brought down the house by reading the following telegram from D. M. Linnard:

"G. G. Young, Secretary,
Publishers' Association,
Los Angeles, Cal.

"The proposed programme for large and appealing entertainments in Los Angeles beginning this fall, as suggested by the Los Angeles Publishers' Association, calls forth my hearty approval. It is a great, brilliant idea, heavy with wonderful opportunities. I am enthusiastically in favor of your plans to attract investors to our vast industrial, shipping and manufacturing opportunities. Every effort should be made to extend inducements for farmers to locate with us. The intelligent propaganda as outlined by our publishers is certain to be productive of most gratifying results. The whole scheme outlines splendid, commendable co-operation by your organization with our business interests. Put me down for $10,000 at least, to help carry out your plans. I am exceedingly sorry absence will prevent by lunching with you but I beg you to count me pres-

(Continued on Tenth Page.)

DENTISTS' :: WAR :: WORK :: PRAISED.

Famous Oral Surgeons are in Attendance at Convention Here.

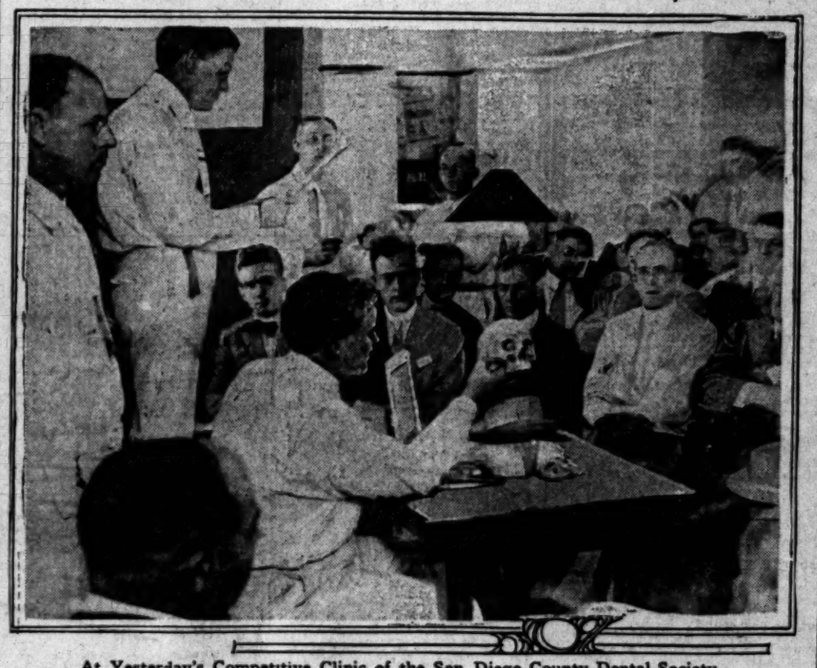

At Yesterday's Competitive Clinic of the San Diego County Dental Society.
Left to right (standing,) Drs. S. E. Watson, Harvey N. Jackson, George Marlow and J. P. Silbolt; (seated,) holding the skull, Dr. Ernest Lay.

"No one class of professional men did more for the soldiers, sailors and marines, during the recent war, than the dentists of America, and the Southern California dentists were in the front rank at all times," Dr. W. E. Sibley of Los Angeles, president of the Southern California Dental Association, declared yesterday at the opening session of the twenty-second annual meeting of the society.

The convention is being held on the third floor of Trinity Auditorium and will continue for three days.

Great interest is being taken by the dentists in the competitive clinics, three of which are being carried on as a part of the regular meetings. The Alumni Association, college of dentistry, University of Southern California, is conducting a clinic on "sterilization in the dental office;" the Pasadena Dental Society has a clinic on "laboratory technique of full denture construction as taught by Russell W. Tench;" San Diego County Dental Society clinic discusses "Treatment for Abscessed Roots and Maxillary Sinus."

Judges, appointed by the president of the association, and unknown to clinicians, are in attendance at the clinics, and will award a silver loving cup to the best one. San Diego won the cup last year, but the Los Angeles dentists are making a strong effort to get it this year.

A motion-picture film, put out by the War Department, entitled "Fit to Fight," and showing the control of the diseases of the teeth in venereal diseases, was shown last night.

TODAY'S SESSION.

Several addresses will be made today. The morning session will be devoted to a discussion of a paper to be read by F. Ewing Hosack of Chicago. The afternoon session will be devoted to an address by Dr. Roach, and a clinic on "Fractional Gold Jacket Restoration for Bridge Abutments" and another on "Porcelain Jacket Crown Technique."

A barbecue will be given tonight at 6 o'clock at Griffith Park. The lunch will be served at the Western-avenue entrance to the park. A committee composed of J. Elton Lang, chairman, Carrol, Jones, H. H. Haas, F. L. Warren and J. E. Curran have the arrangements for the barbecue completed, and Dr. Lang says everything is ready for the most stupendous affair that the dentists have ever given.

NOTABLES PRESENT.

In addition to the members of the association, there are many men prominent in the dental world in attendance at the convention, chief among whom are Dr. F. E. Roach of Chicago and Dr. John S. Marshall of Berkeley, one of the first dental surgeons in the army. In 1906 Dr. Marshall was chief dental surgeon of the army, and has written many text-books on the technique of dentistry. Dr. John P. Buckley, also of Chicago, is in charge of a clinic. Dr. W. M. Dickie, representing the Surgeon-General's office of the United States Army, was in charge of the film presented last night, and will give a lecture on hygiene during the convention.

An effort is to be made by the California dentists to have the twenty-fifth annual convention of the National Dental Association held in this city in 1923, and before the local convention adjourns, a resolution to this effect will be adopted, and other steps taken to secure the national meeting.

Maj. Charles Lockwood, Capts. E. F. Tholen, Collins, Lieuts. Harry E. Straub, A. A. Payette, Mark Kelsey, H. E. Cannion, S. H. Thornburg, J. M. Howard, Reuben Larson, F. S. Kaiser, H. K. Humphrey and A. W. Siney, members of the association, who are in the dental department of the army, and Dr. E. C. Varner, United States Navy, are attending the convention.

ALL TOGETHER TO SEND A BONDS OVER TOP TODAY.

Last-Hour Advices from All Sections of the Southland Indicate a Heavy Majority for Road Issue.

Following are salient points about today's State highway bond election:

Polling places in the city are practically the same as at the election of last November. Voters who failed to receive notification of the location of their polling places should telephone the Registrar of Voters.

A few precincts in the county have been consolidated for this election.

The polls will be open from 6 a.m. until 7 p.m.

You may vote if you have registered on or since January 1, 1918, and have not moved to another precinct. If you have moved since that time you may vote if reregistered on or before May 31, last.

There is only one proposition on the ballot. If you favor the bonds, vote "Yes."

A majority only is necessary to carry the proposition, as this election is for highway bonds.

Every advocate of the issue is urged to cast a ballot.

With continued reports from all parts of Southern and Central California that there is no organized opposition to the proposed $40,000,000 State highway bond issue and that only overconfidence and failure to go to the polls can defeat it, the voters of the State will register their will at today's special election.

Last-hour advices to the Automobile Club of Southern California from many of its branches show that every effort has been made to assure a representative vote today, and no pains will be spared in making sure that the voters get to the polls.

The proposed issue was unanimously favored by thirty-six active commercial secretaries at their monthly meeting held in San Bernardino.

Thirty-six leading commercial organizations of Southern California were represented, and when the subject of the bonds was brought up it was shown all favored the issue and are working for the bonds.

Of the $40,000,000 issue, approximately $15,000,000 will be expended in the southern third of the State, if the bond proposal is approved today. An official statement of Newell D. Darlington, chairman of the California Highway Commission, to the Automobile Club of Southern California, also shows more than $10,000,000 of the total proposed is to be spent in division seven, with headquarters at Los Angeles.

NEW ROADS PLANNED.

The issue is not only to provide for the completion of the present State highway system, but also for construction of many new highways. These prospective roads are to be distributed generally throughout the State; the plans calling for ten of them, to cost about $8,000,000, in the southern portion of California alone. They are designed to provide keenly needed additions and auxiliaries to the present trunk-line system.

Moreover, it is now proposed, through the issue at stake today, to take over from the counties the burden in highway construction bequeathed by the $15,000,000 issue. Under its terms, certain important highways were to be paid for by both State and county—two-thirds of the cost to be met by the latter. Because of difficulties certain counties have found in meeting the expense, this arrangement has served to delay the completion of the highway building programme. Now, it is proposed to have the State take over the roads thus delayed—a notable example is the highway from San Bernardino through the Coachella and Imperial valleys to Yuma—and press the construction work to completion.

In the Imperial Valley the voters will ballot today, also, on the question of a $1,500,000 county highway bond issue, which is expected to carry by a large margin.

Automobiles throughout the length and breadth of California will be mobilized by the automobile clubs and similar bodies, to carry voters to the balloting places. Yesterday, scores of meetings were held in scores of cities and towns, as an eleventh-hour precaution against overassurance on the part of the general public. In San Luis Obispo county alone, seventeen such meetings were held yesterday under the auspices of the San Luis Obispo Chamber of Commerce.

WHAT REPORTS SAY.

Reports from the branch offices of the Automobile Club of Southern California, received at the club's offices, 1346 South Figueroa street, without exception indicate a heavy affirmative vote for the bond measure.

F. E. Moulton, branch manager for Riverside county, writes that the State highway bonds will carry in that county. Of twenty-five or thirty leading citizens interviewed by him, every man was in favor of the bill.

According to Hal H. Hobson, representative of the Automobile Club of Southern California at Visalia, the situation in Tulare county is exceptionally favorable. Straw ballots, just taken, show the follow-

(Continued on Third Page.)

"TIMES" GOES BY AIR TODAY

Veteran Aviators are to Carry Papers to Bishop on Nonstop Flight.

Another stride in the conquest of California by airplane will be made today, when Ralph Newcomb and David Davis, two experienced aviators of this city, deliver the Los Angeles Times at Bishop by aerial express. Citizens of Bishop will today for the first time get their daily newspaper by aerial free delivery.

The flight will start from DeMille Field in Hollywood at 7:30 this morning. The flyers judge the distance by air to be about 260 miles one way and they expect to make the journey in three and one-half hours. To avoid the necessity of stopping at a filling station en route they are carrying thirty-five gallons of gasoline—enough for a four-hour flight.

The machine in which this unusual trip will be made is a Curtiss Canadian military training plane of ninety horse power. It carries two passengers and a reasonable amount of baggage. Mr. Newcomb, who resides at 1943 New England street, is a veteran pilot. He flew across the continent with Bob Fowler and has been intimately connected with the development of aviation.

Mr. Davis is proprietor of the American Engine and Aeroplane Company at 2865 West Pico street. He bought the Curtiss plane several months ago for recreational purposes, and after reaching Bishop today he and Mr. Newcomb will continue their journey into the valleys beyond Bishop, where they will fish and hunt by airplane for two weeks.

On July Fourth, by special arrangement, Mr. Newcomb will give exhibition flights at the Bishop Fourth of July celebration and will take 150 passengers on short aerial trips.

GEN. LIGGETT WILL MAKE HIS HOME HERE.

IN MIDST OF WAR CONFIDED HIS INTENTION TO COMRADE IN ARMS.

Lieut.-Gen. Hunter Liggett, commander of the Third Army in the occupied territory of Germany and one of the foremost American personalities in the world war, is weary of a fighting career and plans to spend the rest of his life in Southern California, according to Maj. John G. MacDonnell, former member of his staff, who is now in Los Angeles.

"During the height of the Meuse-Argonne drive," said Maj. MacDonnell yesterday, "Gen. Liggett, fatigued with the strain of the final campaign, while in his dug-out on the Argonne front turned to me and said, 'Major, when this war is over I'm going to take Mrs. Liggett out to Southern California and settle down in a cozy little bungalow to spend the rest of my days.'"

The general became infatuated with California while he was commander of the Western Department with headquarters in San Francisco, and ever since his departure for the Western Front he has had a longing to return.

FAMOUS "OLIVE HILL" SOLD.

After years of speculation on the part of the Los Angeles public as to what its ultimate development would be, the thirty-six-acre tract at Sunset boulevard and Vermont avenue, known as "Olive Hill," yesterday passed from the ownership of Mrs. Mary Spires of this city to Miss Aline Barnsdall, a wealthy easterner, who has decided to make this city her permanent home. Deeds recording the sale were filed yesterday at the Courthouse by a representative of the Security Bank, acting for both principals. The revenue stamps on the papers indicated the consideration to be approximately $200,000.

It is understood that Miss Barnsdall, who has an office here in the Merritt Building, and is living temporarily in a local apartment-house, will take early steps to improve the property with a stately home. She is said to have commissioned a New York architect to prepare the plans.

The Olive Hill property was purchased by the late J. H. Spires nearly twenty-five years ago. It comprises one of the most commanding sites in Los Angeles. Years ago the tract, which runs from Vermont avenue to Edgemont street, and fronts on both Sunset and Hollywood boulevards, was planted to olive trees and laid out with driveways. The property has been the subject of many reports concerning its probable development, and at one time is said to have been eagerly sought by a company which proposed to erect a large hotel similar to the new California hotel project on Wilshire boulevard.

URGES SAWBUCK TO REPLACE COLD CREAM.

PERSPIRATION BEST LOTION FOR LADIES' COMPLEXIONS SAYS LECTURER.

That perspiration is the best cold cream in the world was the statement made yesterday by Miss M. Isabell Bovee, instructor of physical education in her opening lecture in the summer session of the University of Southern California, in which she will have charge of physical education for women.

Miss Bovee is an exponent of modern education for the modern woman, making women strong and healthy in their bodies as well as well-poised mentally.

That well-regulated gymnastics and a proper diet will do more for the complexion than a pound of cold cream could do, is the definite statement of Miss Bovee. That perspiration will clean the pores more than any external application could do is the hope she holds out both to the skinny and to the—well, to those who are "reducing."

Kipling's famous Molly O'Grady and the captain's lady may be the same UNDER the skin, but they do not all have the same outward skin, and a good complexion is of interest to any woman, whether she be a university graduate or a simple debutante.

Esthetic dancing, well-regulated gymnastics, healthful postures instead of sunken shoulders, lax hips and knees, and French heels, are the rules which Miss Bovee lays down for healthy women. If they follow these she says that nine-tenths of their ailments will disappear, leaving health and happiness.

Perspiration—common sense—application of same night and morning is the prescription for beauty which Miss Bovee gives her students.

ON VACATION TRIP.

VANDERLIP COMING WEST, BUT POSSIBLY WON'T INSPECT HARBOR HOLDINGS.

Frank A. Vanderlip, who recently resigned as president of the National City Bank of New York, is coming West soon to spend several weeks at Glacier National Park, but it is probable that he will not inspect the holdings of the Palos Verdes Syndicate at the harbor on this trip, it was stated yesterday at the office of Jay Lawyer, attorney for the syndicate.

Mr. Vanderlip is going to a park on a vacation, but it is not definitely known when he will arrive at the park though it will be within the next few weeks, nor who will accompany him.

Floor and Table Lamps

For Porch or Living Room

DURING the summer time the porch will be the outdoor living room of most every one. And to have it comfortable and pleasing to the eye it must be furnished with care.

A Reed Floor Lamp or Table Lamp

will add to it wonderfully. Our display of reed lamps will convince you that splendid workmanship has produced a porch or living room lamp that will meet the approval of the most fastidious purchaser.

LYON McKINNEY SMITH CO

737-741 SOUTH HILL

Complete Home Furnishers

FRANK J. HART SOUTHERN CALIFORNIA MUSIC COMPANY

332-334 SOUTH BROADWAY, LOS ANGELES.

ESTABLISHED 1883

NEW RECORDS for Your Victrola

The Big Hits of the July List!

—Popular Songs—

"Somebody's Waiting for Someone"	18554
"The Boys Who Won't Come Home"	85c
"When You See Another Sweetie Hanging Around"	18560
	85c
"Mammy o' Mine"	18555
"Bring Back These Wonderful Days"	85c
"Jazz Baby"	18551
"A Rose, a Kiss and You"	85c
"Girl of My Heart"	

—Dance Records—

"Oh, Susie, Behave"—One Step	18556
"Monte Criste, Jr."—Fox Trot	85c
"Out of the East"—Fox Trot	18561
"Rainy Day Blues"—Fox Trot	85c
"Oh, My Dear-"—Fox Trot	35690
"Somebody's Sweetheart and Good Morning, Judge	$1.35

—Red Seal Records—

No. 74590—$1.50

"Nocturne in D Flat"—Elman

No. 74592—$1.50

"Quintet in C Major—Fugue"—Flonzaley Quintet

We Close All Day Friday, July 4th AND Saturday, July 5th

MAIL ORDERS PROMPTLY FILLED

The People and Their Troubles

DOROTHY DIX TALKS

The Nagger and Nagged.

BY DOROTHY DIX.

A few days ago a western woman shot and killed her husband, and as he was dying he gasped out with his last breath:

"I guess I pushed her too far. I nagged her too much. Women can't stand as much nagging as men can."

That will be the wife's defense—that she was nagged beyond the limit of human endurance—and it's dollars to doughnuts that the jury will bring in a verdict of justifiable homicide.

We have all suffered from the nagger, and we know from personal experience that there is no other thing on earth that raises such murderous impulses in even the most patient breast as does the continuous harping on one string by someone who is a perpetual grouch.

When you think of a man growling over his breakfast and finding fault with the coffee, and making sarcastic remarks about the bread every morning for forty years, you can but wonder how many times his wife has toyed with the idea of flavoring his eggs some day with Rough on Rats and being forever relieved of his complaints.

When you contemplate the spectacle of a man coming home day after day, through a weary eternity of matrimony, to a wife who frets at him because he doesn't make more money, and forgets to wipe his feet on the doormat, and because he smokes and musses up the sofa cushion, and who reminds him that she's told him not to do these things a million times, you know why he sits with his hands in his pockets. It's to keep from gratifying his passionate yearning to strangle her.

No. When you observe that nagging is the favorite indoor sport of so many married people, the wonder is not that occasionally a nagger gets his or her just dessert. The marvel is that any of them escape. It shows that the stuff of which martyrs are made is not extant.

For, in all good truth, there is nothing else so hard to endure as perpetual fault-finding. It gets on our nerves and becomes as unendurable as the continual falling of a single drop of water on the victim's head, which was the choicest torture of the Inquisition and which no one could stand and maintain his reason.

An out-and-out sinner we can forgive and love in spite of his or her wrong-doing. We can fight, and shake hands, and still be friends. But we can have nothing but a dull and impotent loathing and resentment against the individual who can never let bygones be bygones, and who eternally reminds us of the mistake we once made, who is continually throwing our faults in our faces, and who forever holds up our weaknesses before our eyes. That is the unforgivable sin.

The western man's assertion that women cannot stand as much nagging as men is an interesting sidelight on the subject, however. Doubtless, he is right, and it is to be hoped that his words will be taken to heart by men afflicted with the nagging habit.

One of the reasons why women show less stamina and staying power under nagging than men do is because when a man is a nagger, he is a much more strenuous and forceful and efficient nagger than any woman ever is. Also as a man carries the pocket book he can put a punch into his nagging that the economically dependent wife never can.

The man who growls over his food, who berates his wife for the size of the bills and wants to know if she thinks he is made of money, who criticises the way she raises the children and makes fun of her clothes, and before whom she trembles like a whipped dog, is the headliner among naggers, and it is no wonder that his wife goes to pieces with nervous prostration.

Another reason that women stand nagging with less fortitude than men do is because men can escape from the nagger, whereas a woman is chained to her tormentor. She hasn't any convenient business that takes her off to different cities when she gets to the place where she has got to have a respite or die. Men, likewise, have the advantage of having millions of other interests that take their minds off of their worries at home, whereas a woman's work gives her all too much time to think, and to brood over the way her husband picks upon her.

It must be said in all fairness, however, that women naggers are far more common than men naggers. It is women who have a gift for petty tyranny, and who can make your life miserable for you unless you eat the same sort of food they do, and go to their church, and give up your own habits to suit them. It is women who cannot distinguish between little things and big, and who will drive a good husband away from home by nagging him about leaving his paper on the floor, and dropping cigar ashes on the rug until he flees to a club of peace.

And the pitiful part of it all is that the woman nagger generally nags through over-love and over-anxiety for her family. But none the less do they hate her for it.

There is no cure for nagging because no one who nags ever admits doing it. Heretofore, the only way a man or woman who was unlucky enough to marry a nagger ever got rid of the naggee was through death or divorce. Now the six shooter has been introduced as a solution of the problem. Let us trust that it will prove an awful warning to those addicted to wife and husband baiting.

QUESTIONS ANSWERED

Q.: What is the estimated number of automobiles in the United States? H. K.

A.: The actual total of automobiles in the United States is placed at 5,945,442.

Q.: Where is the largest leper settlement under the jurisdiction of the United States? G. M. B.

A.: The Culion Leper Colony comprised of 8000 lepers is on Cabras Island of the Philippines, and is the largest controlled by this country.

Q.: What is the most costly private building in the United States? A. B.

A.: The Equitable Life Insurance Building of New York City has an assessed value of $25,000,000, which is the largest tax value placed on any building.

Q.: How much has the price of food advanced in the United States since the outbreak of the war? A. G.

A.: Statistics show that for the six-year period March, 1913, to March, 1919, all articles of food combined increased 80 per cent. Three important articles increased over 100 per cent.; flour, 106 per cent.; bacon, 110 per cent., and lard, 114 per cent. All other articles listed show an increase of 61 per cent. or over.

Q.: What are some of the uses of the soy bean? V. S.

A.: Soy beans are used for human food, as a forage crop, for oil, cake, meal and flour, straw, hay and pasture. In Asiatic countries the soy bean and the various food products made from it are so largely consumed that it is second only to rice in importance as a food crop. Herbert Hoover said that a shipment of soy beans was the best buy he made for the Belgians. Americans use them less for human consumption than do Europeans.

Q.: Who is the chairman of Foreign Affairs of the House of Representatives? Q. R.

A.: Stephen G. Porter of Pennsylvania.

Q.: Where the marriage is kept secret and the license is not published, is it still legal? T. B. D.

A.: Yes. Secrecy of a marriage has nothing to do with its legality.

[Any reader of The Times who wants the facts on any subject can secure prompt service by writing The Los Angeles Times Information Bureau, Frederick J. Haskin, director, Washington, D. C. State your question briefly and inclose a 3-cent stamp for return postage. All inquiries are confidential, the replies being sent direct to each individual.]

LETTERS TO "THE TIMES."

Opposes League of Nations.

LOS ANGELES, June 30.—[To the Editor of The Times:] My grandfather, my father and myself were born in the United States, therefore, I have the right, as a very small unit, to speak out boldly, as the war is over and we are to some extent a free people.

Progress in politics and religion, whether you go forward, to either side or backward, means to go from. For that reason I was opposed to Woodrow Wilson's becoming our President. I claim that when we deviate one iota from the principles for which the "old bell" was cracked we to that extent stultify the principles of our government. We cannot sign the League of Nations and keep our sovereignty, but will be under people of the Eastern Hemisphere subject to their will and not the expressed will of the people of the United States, thereby causing dissension, rebellion and perhaps secession. I, as a legal citizen, ask the Senate of the United States to not ratify the League of Nations and to keep us out of entangling alliances with the Eastern Hemisphere.

I hold that the rules of the church which Christ established are big enough for all time; also is the Declaration of Independence. The people of today are familiar with the construction of our "paters" on those principles. I fear we are gradually slipping into monarchy and that causes anarchy, I.W.W., and so on.

Let us all stop and reason together. Do we want to change our principles of government for gold? If not, speak out and do it quickly, before we place ourselves under the mandate of foreigners. Let us be content with the Western Hemisphere. Be friendly and trade with all nations, but still be our own boss. I pray day and night that our people will not be led astray by the love for gold.

J. D. BAKER,
219 South Spring street.

The Shop Committee.

LOS ANGELES, June 30.—[To the Editor of The Times:] When a man will desert his job over the contention that his shop committee must be elected under the roof of Labor Hall he doesn't really deserve to have one. A man who will place that silly "principle" above his obligations to his wife, family and his own future merits the finger of scorn rather than the mantle of charity.

Just as preposterous would be the argument that there should be no Mayor unless the elections are held in the Union League Club or no dinners eaten unless served at the vegetarian cafeteria.

One of the workmen who is a victim of this miserable argument exclaims in disgust that a high wall ought to be built around Labor Temple, and those who are so stuck on the place be kept there in restraint, so that they could at least do no harm to their fellows. The State asylums are crowded and this would do for the overflow.

Of course, the idea of the agitators is to make every worker a contributor to the union. If a man didn't belong to a union he would stand a splendid chance of being beaten up if he sought to participate in the election of his shop committee at Labor Hall. Therefore, the workman who does not want to pay tribute to the walking delegate is virtually disfranchised. He has no chance for representation, although his class may be in the majority at the plant. It is law and precedent to give a minority representation—but not so with a labor union. Even a majority is outlawed unless it stands at attention before the walking delegate.

When a group of men will leave their work, bring their families to destitution and wreck a great industry over the contention that their shop committee must be selected in a certain building twenty miles from where they are employed, it is time they were taken before an alienist to have their heads examined.

F.E.B.

BISHOP CANTWELL IS SPEAKER.

At the meeting of the Catholic Converts' League last evening at the Knights of Columbus Building, Bishop Cantwell delivered a lecture on the life of St. Vincent de Paul.

Village Life — *By Fox.*

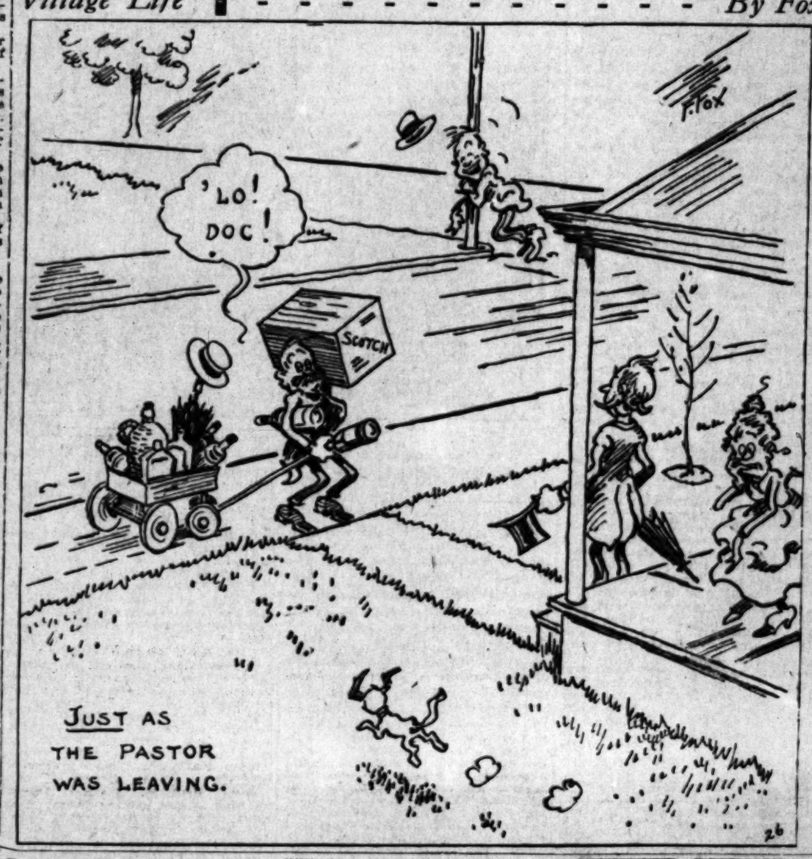

OPPOSE WAREHOUSE IN RESIDENCE DISTRICT.

A protest signed by thirty-four property owners, voicing their strong objection to a proposed warehouse in the vicinity of Wilshire boulevard and Western avenue, was filed yesterday for submission to the City Council. The protest says, in part:

"It would be almost a crime to permit this district to be invaded by a warehouse, and should it be permitted would prove a distinct financial loss to us, a moral loss to the city of Los Angeles as a whole, and act as a detriment to people of means who come here to build fine homes, when they feel they will not be protected against destruction or invasion."

OUT OF COURT.

Private Settlement in Suit of Wife Against Santa Monica Man.

The separate maintenance suit of Mrs. Lauretta Peck against Roy J. Peck, a druggist of Santa Monica, was ordered dismissed, in Judge Crail's court, yesterday. A settlement, consisting of cash and $60 a month, was said to have been made between the parties.

Mrs. Peck, in her suit, charged that her husband carried a lock of hair of another woman's in a pocket next his heart. He was cited to appear in alimony proceedings before Judge Crail yesterday.

Established 1889 Assets Over $4,000,000

Dollars as Big as a House

In measurement all dollars are the same size. But the biggest dollars in value are the ones you put into a home. In comfort, satisfaction and conservative investment nothing equals the home in the field of purchasable commodities.

Build a home. If you lack funds we will loan you money on easy terms. Consult us about your building plans. We have a great variety of designs and room arrangements to show and will supply completed plans at a saving to you. Call or write.

OFFICERS AND DIRECTORS:
W. G. COCHRAN, President — A. E. POMEROY, Vice-President
W. D. WOOLWINE, Treasurer — J. M. ELLIOTT, Vice-President
C. J. WADE, Secretary
D. M. CUTHBERT, Loan Inspector
C. H. WADE, Assistant Secretary

STATE MUTUAL Building and Loan Assn.
722 South Spring St.

Gude's shoes for Men

The "State Street"—a fine Oxford model by Burt & Packard, with conservative English last. Made in brown Cordovan—straight lace; dark brown Russia calf; black domino calf and Havana brown kid. The same Oxford comes in brown Cordovan, blucher lace, with plain toe. The price in all leathers is $10.

The extreme *quality* and *value* in the merchandise we sell (and the careful, courteous service we give) invariably brings our patrons back again and again.

We believe that *quality*, like mercy, is twice blessed for it enriches both the patron and the merchant.

There's no secret to our success—merely the *ability* and *willingness* to give high quality and honest value.

NOTE:—
This store will be closed July 4th, 5th and 6th

Gude's
GOOD FOOTWEAR
537-539 So. Broadway
Los Angeles

BULLETS STILL COVETED HEART

Rejected, Man Kills Woman and Wounds Himself.

Fourth Shot of Fusillade is Buried in Own Brain.

Doctors State Insane Lover Cannot Survive Hurts.

Insane with rage because his love was rejected by Mrs. Maria Ragazzini, 45 years of age, Nicholas Tancredi, 45, of 338 Lake street, Pasadena, yesterday morning burst into the home of Mrs. Edward Accomazzo, 749 Solano street, this city, where Mrs. Ragazzini was employed as a domestic, and fired three shots from a revolver through her heart. He then sent a bullet through his own brain. When the police arrived, Mrs. Ragazzini was dead and Tancredi was unconscious. According to police surgeons, he cannot live. The bullet passed through the brain from left to right and lodged behind the right ear.

Investigation by Detective Sergeant Bean, according to his report, showed that Mrs. Ragazzini and Tancredi had been acquainted a number of years. He is thought to have pressed his suit during the past few days and to have been rejected by Mrs. Ragazzini, who was married, although separated from her husband.

Placing a picture of Mrs. Ragazzini in his breast pocket, Tancredi left his Pasadena home early yesterday. He purchased a revolver at a second-hand store and, with the weapon in his hand, burst into the Accomazzo residence. Rushing toward Mrs. Ragazzini, he at once opened fire. Three bullets pierced the woman's heart, and as she fell, he turned the weapon on himself.

After the police investigation, Mrs. Ragazzini's body was removed to the Alavarez and Blue morgue.

"HOSPITAL" BAIT IN TIME-HONORED GAME.

RANCHER "BUYS" AN INTEREST AND NOW POLICE SEARCH FOR TWO "DOCTORS."

James H. Joyce, a wealthy rancher from Dexter, Minn., yesterday notified the local police that he is the half owner of a hospital and should be receiving a weekly dividend of $50. The trouble, according to Mr. Joyce, who is stopping at 411½ East Seventh street, is that he has invested $600 in the hospital and now is unable to find the establishment or the two "doctors" from whom he bought the stock.

According to the account given the police by the rancher yesterday, he met two strangers about a week ago while seated in a public park. The strangers told him they were doctors and were conducting a hospital. They stated the hospital was paying large returns and also mentioned that they would sell a half interest for $600. If the sale was made, the strangers declared, the lucky man would be appointed manager and would only have to sit in the outer office to draw $50 a week.

Mr. Joyce invested.

Two days ago the strangers, Mr. Joyce states, took him to a house on West Fifth street and said the hospital was there. He was given a seat in the office and told to manage the affairs of the establishment. The "doctors" left. They have been gone ever since.

Yesterday morning Mr. Joyce set out from his hotel for the hospital. He was unable to find his place of business, however, and called at the police station.

Detectives are now searching for the "doctors."

STRIKE FAILS; WRECK PLANTS.

Bolshevik and I.W.W. Agents are in Ugly Mood, Sheriff's Office Hears.

Unable to get orange pickers in the La Verne and Covina districts to strike, I.W.W. and Bolshevik agents are said to be now attempting to cripple the orange growers by destroying pumping plants, according to word received at the Sheriff's office yesterday.

One plant, near Covina, which supplied about 700 acres with water, has been put out of operation for several weeks, the report states. The miscreants, it is said, put sand into the bearings. One other plant was put out of operation by the cutting of belts, but this was repaired.

Chief Deputy Manning detailed Deputy Sheriff Couts to investigate and arrest the persons responsible if possible.

HIRE BOND EXPERT.

Council Would Settle Validity of Two Large Issues.

The City Council yesterday authorized the employment of the services of John C. Thompson, bond expert of New York City, to give an expert opinion on the validity of the $4,500,000 harbor improvement bond issue, and the $135,000 bond issue for acquirement of a sewage disposal system for Wilmington and East San Pedro, authorized by the voters of Los Angeles at the last municipal election.

Mr. Thompson is to be paid $2500 in case he finds that these bond issues are approved, and $1500 in case the report is adverse to their validity.

TELEPHONE Operators Wanted

Permanent and temporary positions open for young women with or without telephone experience.

Applications will be received during the present strike at any central office in Los Angeles and at 1320 South Hope Street

SOUTHERN CALIFORNIA TELEPHONE COMPANY

Buttermilk Is Delicious, Pure and Refreshing
A Seasonable Drink
Phone Us for Service

Phones Main 852 Home 10787 — Burr Creamery Co. — 798 Towne Ave.

Get the habit of ordering CRESCENT SPECIAL WEEK-END BRICK ICE CREAM

OPPOSE WAREHOUSE IN RESIDENCE DISTRICT.

A protest signed by thirty-four property owners, voicing their strong objection to a proposed warehouse in the vicinity of Wilshire boulevard and Western avenue, was filed yesterday for submission to the City Council. The protest says, in part: "It would be almost a crime to permit this district to be invaded by a warehouse, and should it be permitted would prove a distinct financial loss to us, a moral loss to the city of Los Angeles as a whole, and of as a detriment to people of means who come here to build fine homes, when they feel they will not be protected against destruction or invasion."

OUT OF COURT.

Private Settlement in Suit of Wife Against Santa Monica Man.

The separate maintenance suit of Mrs. Lauretta Peck against Roy J. Peck, a druggist of Santa Monica, was ordered dismissed, in Judge Trask's court, yesterday. A settlement, consisting of cash and $60 a month, was said to have been made between the parties.

Mrs. Peck, in her suit, charged that her husband carried a lock of hair of another woman's in a pocket next his heart. He was cited to appear in alimony proceedings before Judge Crail yesterday.

Assets Over $4,000,000

as Big
ouse
are the same size.
value are the ones
omfort, satisfaction
nt nothing equals
chassable commodi-
ack funds we will
erms. Consult us
We have a great
n arrangements to
pleted plans at a
e.
ECTORS:
POMEROY, Vice-President
ELLIOTT, Vice-President
retary
n Inspector
Secretary
UTUAL
oan Assn.
ng St.

NE
nted
rary
ung
out
the habit
of ordering
CRESCENT
COAL WELSH BRICK
CT CREAM

FAIL TO SOLVE HUNTER DEATHS

Quarantine All in Contact with Mystery Victims.

Orange District Attorney to Make Strict Inquiry.

Prominent Doctors Baffled Though Autopsy's Held.

Half a dozen prominent physicians failed to reach a definite conclusion at the autopsy, held at Anaheim yesterday, over the bodies of Andrew J. Hunter and his 8-year-old son, Stanley, who died Saturday, at the residence of G. N. Adams in Anaheim, from some unnamed malady.

Fearing the disease might be of a contagious nature, the Health Officer of Orange county last night ordered that all persons who were in direct contact with Mr. Hunter and his son just prior to their death be placed under quarantine, while L. A. West, District Attorney of Orange county, to whom the case has been referred, conducts a thorough inquiry. The quarantine affects residents of Long Beach and Willowbrook.

At the autopsy, conducted under the supervision of C. D. Brown, Coroner of Orange county, and Dr. Gavin J. Telfer, district representative of the State Board of Health, Dr. Telfer said he was strongly inclined to the belief that death in both cases was due to spinal meningitis.

Harry F. Zaiser, superintendent of the Orange County Hospital, expressed the opinion that Mr. Hunter died of kidney trouble and his son of pneumonia. Dr. J. I. Clark, City Health Officer of Santa Ana; Dr. A. H. Domann, County Health Officer of Orange county, and Dr. J. W. Truxaw of Anaheim, who had charge of the cases, attended the autopsy, but withheld their opinions pending further investigation of the mysterious deaths.

The autopsy revealed the fact that the intestines of both father and son were covered with purple spots such as appeared upon their bodies as soon as they became ill. Mr. Hunter and his son were taken sick at Anaheim, a week ago today, while en route with Mrs. Hunter to Elsinore by auto. The symptoms of their disease baffled every physician who was called in. The father died Saturday morning and the son in the evening. Mr. Hunter was a druggist at Long Beach.

TO WED AN ATTORNEY.

Miss Grace B. Sprague, a teacher in the Long Beach schools, will be the bride of Charles La Verne Larzelere, an attorney, at the home of her parents, Mr. and Mrs. Jerome W. Sprague, 127 West Avenue Fifty-three, this evening. They will reside in Long Beach. Mr. Larzelere obtained the marriage license yesterday.

Today

Is the day that interest and dividends are deposited and many accounts are moved to Los Angeles.

Today is the day to make those deposits and open those accounts in the Home Savings Bank, a strong, progressive bank with splendid quarters on Broadway and seven branches convenient to community business and residence sections of Los Angeles.

We will bring your funds from Eastern banks without cost or trouble to you. Come in and ask us about it.

The magnificent safe deposit department with two stairways and four elevators direct from Broadway is, in itself, enough inducement to come to the Home. Go down in the vault department and see if it doesn't seem like home to you.

We solicit both commercial and savings accounts. 4% interest is paid on savings and certificates of deposit and 3% on special checking accounts with a minimum monthly balance of $500.

Home Savings Bank
Broadway at Eighth.

Branches: 652 So. Alvarado, 2123 Vermont, Moneta and Vernon, Vernon and Central, 847 Central, 2002 East First, Second and Spring—the last open from 8:30 a.m. to 8 p.m. to 10 p.m. Saturday.

Do You Know Your Happiness and Success Depend Upon Your Health?

Liver Diseases

The Liver is the largest organ in the body, and controls digestion; when digestion is normal, the body is free from and not liable to be afflicted with the large number of very prevalent diseases. The following are the most frequent diseases or symptoms caused by impaired action of the Liver: PAINS OR ACHES IN ANY PART OF THE BODY, RHEUMATISM, GALLSTONES, LOSS OF APPETITE, BELCHING, BAD BREATH, DISORDERS OF STOMACH AND BOWELS, INDIGESTION, SICK HEADACHE, BILIOUSNESS, CONSTIPATION, PILES, NERVOUSNESS, DESPONDENCY, BLUES AND JAUNDICE. If the Liver can be restored to normal action, these diseases or symptoms usually disappear quickly. If neglected, serious complications, DIABETES, APOPLEXY, PARALYSIS, DROPSY AND HEART DISEASES are almost sure to follow. Nine-tenths of all chronic diseases are caused by torpid or inactive Liver. No one can perfectly recover from a dangerous disease so long as the digestion is impaired.

Gallstones

Gallstones are concretions which form in the Liver and Gall-bladder. The majority of cases occur after middle life. The number of Gallstones in the Liver and Gall-bladder may vary from one to a thousand.

Treatment

THE PAINS OF GALLSTONE COLIC ARE SOMETHING TO BE REMEMBERED. We have treated successfully a large number of these cases within the past twenty years, and have quite a number under treatment all the time. Sufferers from these distressing diseases should call or write for particulars in regard to treatment and its low cost. State your case in your own way; we will understand it. Our preparations are not Patent Medicines; they are prescribed by our Medical Director and prepared by our Pharmacist for each case.

In May, 1915, I took your Gallstone Treatment and received much benefit. When I took your treatment I passed about 150 stones from the size of a bird shot to a marble. J. L. DULL, Anthony, Kansas, 611 North Spring Street.

In June, 1909, I thought my last days had come. I was yellow and bloodless, stomach would not digest food; and so weak I could hardly move around. I tried the Gallstone and Liver Treatment and was astonished at the results. I must have passed several hundred stones, varying in size. It was a marvelous result with little expense. Yours very truly, H. W. OLMSTEDT, Los Angeles, Cal., 2035 W. 29th St.

In 1915 I took your Gallstone Medicine. It is the greatest I have ever heard of. It removed the Stones and I have not been bothered since I took the Medicine.

Yours very truly, SAM BISHOP, Box No. 9, Fairfield, Idaho.

In 1913 I took your Gallstone and Liver Treatment and received wonderfully beneficial results. Food would not digest, liver was very bad, had a great deal of stomach trouble and suffered in all parts of my body.

Yours very truly, CARRIE HENDRICKS, 11 W. Washington St., Phoenix.

If you write to these people send a stamped envelope for a reply. Don't neglect this.

Herbal Medicines Electric and Vibratory treatment for all Chronic and Painful Diseases. Lady attendant. Gallstones, Torpid Liver, Constipation, Indigestion, Cancer, Goitre, Dropsy. No knife. Quickly removed.

Consult and Examine FREE. Thousands of references. Call or write. 9 to 8, except Sunday.

Ask your neighbors and friends about our medicines.

Our patients send us nine-tenths of our business.

Describe your case in your own way. Call or write for information on any disease.

$5.00—Special Notice!

We will treat all Chronic Diseases, except Cancer, Goitre and Dropsy, 30 days and furnish all medicines for $5. Cut this out and bring with you. Right to withdraw this offer at any time is reserved.

F. E. Chamberlain, New Zealand Herbalist
522 WEST EIGHTH ST.
TWENTY-ONE YEARS IN LOS ANGELES, CALIFORNIA.
Over 100,000 Patients Treated. Cut This Out.

Clean That Unsightly Lot!

Or else Fire Prevention Bureau will get after you.

The Cosmopolitan Protective Patrol

435-436 Chamber of Commerce Bldg.

Endorsed by the Fire Department, will clean and burn it for you.

At $3.00 Per Lot.

All employees are discharged soldiers who are trying to make an honest living. Phone Today—Broadway 4351.

STRIKERS SORRY THAT THEY QUIT

New Salary Schedule Makes Men Want to Return.

Totemite Fight to Keep 'Em Out may Disrupt Union.

Over Eleven Hundred Girls Work at Central.

The posting of a new salary schedule in the offices of the Southern California Telephone Company, yesterday, created so much discontent among striking telephone men at the Labor Temple that at least one of the electrical unions seems likely to be disrupted.

Many of the older and more conservative men who walked out two weeks ago when the strike went into effect here, are strongly attracted by the new wage schedule, and are anxious to resume work, but the union leaders insist that they must hold out a while longer.

The schedule just posted gives construction foremen in charge of more than ten men, $175 per month; gang foremen, $170 per month; journeymen in charge of one or two men, $6.25 a day; cable splicers, $6.50 a day; linemen, $6; switchboard wiremen, $6; switchboard repair men, $6; station installers, $6; cable testers, $6; inspectors, $6; line and station repair men, $6; repeater men, $6. A schedule for apprentices will be posted within a day or two, says A. B. Cass, president of the company.

Girls who have been on strike are still returning to work, Mr. Cass states. Yesterday, during the peak load in the afternoon, the company had 1185 operators at work. This is said to be nearly a normal force.

Reports from San Luis Obispo last night were to the effect that all but one of the telephone girls in that city walked out yesterday, refusing $19 a week and demanding $4 a day. The company patched up its service temporarily and immediately advertised for new operators.

In connection with the demand from various sections of the city that the Southern California Telephone Company be not permitted to charge full rates for telephone rentals during the period of disrupted service, the Board of Public Utilities yesterday instructed Chief Engineer Osborne to undertake to secure some understanding with the company's representatives that where intermittent or unsatisfactory service has been given in districts a partial rate be applied to patrons in the entire district, thus avoiding the consideration of each individual case.

WOMEN'S WORK, WOMEN'S CLUBS.

BY LADY JANE.

Ebell Club.

Ebell's closing programme for this term was held yesterday afternoon, with a reception and tea following the musical programme. Ebell chose to present for its final effort a vaudeville, which included dances, songs, instrumental music and even whistling. The children from the Marion Shipp School of Dancing performed a choreographic allegory which means the expression in action of man's thought. There were personifications of self-conceit, self-deification, the eternal question, and the idea of submission. Mary Mayer won sincere applause for her interpretation of "Why" in which she gave evidence of remarkable facial expression. The children ranged from 7 to 15 years of age. Mary Stevens Lippencott played two slight numbers for the piano: Purcell Mayer, violinist, played three ever popular trifles; James Quinn sang some Scotch songs; Elinor Warren and Louise Howell presented a group of songs, one of which was original. Louise Hand, whistler, and Mrs. J. B. Franklin, pianist, gave us a selection from Friml's "Firefly" and Lillian May Kahn did three dances. Miss Kahn is an exceedingly clever young girl who performed an original Apache dance, a Cleopatra and an original inter-pretation of dawn.

Mrs. Mathew Robertson made a pretty little speech of farewell, upon which she put the Russian meaning—forgive. She presented Mrs. Josiah Evans Cowles, Mrs. W. S. Bartlett, Mrs. Philip Moore and Mrs. P. G. Hubert, past presidents, who made short addresses of greeting and farewell.

Woman's City Club.

Alma Whitaker Reynolds was the speaker at the Woman's City Club, yesterday, at Hamburger's Auditorium. Mrs. Reynolds disarmed all her possible adversaries by calling her talk "Inacurate Information About the Orient," which information, if it were inacurate, was so admirably flavored by the speaker's inevitable wit and insight that it left no room for objections. Mrs. Reynolds concerned herself about the activities and inactivities of the women in the Orient, and her audience was therefore especially interested in what she had to say about the political, domestic and moral status of the feminine addenda of the Far East.

Business and Civic Club.

There was a banquet at the Men's City Club last evening given for the purpose of a new Federation organization of the Business and Civic Women's Club.

POSLAM FINE FOR SORE, TIRED ITCHING FEET

To freshen, cool and comfort tired, tender, chafing feet, just spread Poslam—soothing and antiseptic — over them. Here is intense, grateful relief such as Poslam brings to any disordered condition of the skin.

When Eczema breaks out, disfiguring Pimples, Rash or any eruptional troubles, Poslam should be used to drive them away and furnish the safe, efficient treatment. Poslam does so much and goes so far.

Sold everywhere. For free sample write to Emergency Laboratories, 243 West 47th St., New York City.

Urge your skin to become clearer, brighter, better, through the daily use of Poslam Soap, medicated with Poslam.

BELIEVE TENOR ILL IN MEXICO.

Friends Hear Constantino's Mind has Broken Down.

Attorney Vainly Telegraphs for Definite Tidings.

Declares Work at Temple of Arts will Still Go On.

Florencio Constantino, the grand opera tenor, who founded the California Temple of Arts here two years ago, is reported to have suffered a mental breakdown at Mexico City, and efforts are being made by Attorney Joseph M. Bernstein, Senor Constantino's friend and business associate, to verify by telegraph the report which was first published in a Mexico City newspaper.

"So far I have been unable to do so," said Mr. Bernstein last night. "In view of a similar breakdown which the singer suffered here in January, I believe the news from Mexico is probably correct. Constantino founded the Temple of Arts in 1917, and has worked there teaching day and night, in addition to his charitable and other patriotic concert work.

"Although, in all probability, it may be some time before Constantino will be able to take up his work again, the California Temple of Arts, of which I am president, is continuing its preparations for the fall term and every effort will be made to immediately fill this vacancy in its vocal department—if the vacancy exists—with an artist of unquestioned ability and standing so that the school may go forward with Constantino's plan to give Los Angeles a conservatory that will be a national center for music and art development."

Florencio Constantino came to Los Angeles in 1914 from San Francisco, where he had been singing for a year with the National Grand Opera Company. In 1916 he headed a company which gave three weeks of grand opera in this city, and in 1917 he opened the California Temple of Arts, for teaching singing, instrumental music and the allied arts. He left in April for a concert tour of Mexico.

Constantino was considered, in 1908 to 1912, one of the five leading tenors of the world. He was born forty-nine years ago at Bilboa, Spain, and his parents were very poor. He worked his way as a coal passer to South America, where by doing the most humble tasks he earned money enough to study music, and made his debut as a singer at Montevideo, Uruguay, in 1897. He was a success, and returned to Europe to study. He forged his way to the front in the operahouses in Spain, Paris and London. After coming to the United States with the San Carlos Opera Company, he was chosen first tenor at the Boston Operahouse when it opened, and sang "Rigoletto" at the first performance there, with the late Mme. Nordica taking the leading soprano role. For three years he was the chief tenor there and also sang at the Metropolitan Operahouse, New York. He made many talking-machine records.

He has a wife and two daughters in Spain, one son in Boston and another in New York City.

ALL TOGETHER TO PASS BONDS.

(Continued from First Page.)

ing results: Porterville, 20 to 1; Lindsay, 25 to 1; Tulare, 20 to 1; Visalia, 97 to 4.

W. B. Truslow, Jr., reports that the Board of Trade at Oxnard indorsed the highway bonds enthusiastically, and what opposition has developed in Ventura county is practically in and around Ventura. Mr. Truslow says Ventura county will be carried by a fair majority.

Eugene D. White, the club's representative at San Diego, says: "I have canvassed San Diego county thoroughly, and have yet to find a dissenting voice against the bonds."

ABOUT THE HARBOR.

E. T. Kennedy, the representative at Los Angeles Harbor, reports: "I have visited the following cities and surrounding territory in the interest of the State highway bonds: Redondo Beach, Hermosa Beach, Manhattan Beach, Wilmington, Lomita, Torrance, Harbor City, Gardena and San Pedro, and have found very little opposition to the bonds. Have talked with officials of the chambers of commerce in most of the above cities, and they have all been in favor of the bond issue."

M. B. Towman, the Imperial county representative, in speaking of both the county bonds and State bonds, sums up his communication as follows: "There is not a doubt in my mind the bond issue is secure in this county."

The report of the club's representative at Santa Monica says: "After carefully going over the State highway bond act situation in the Santa Monica Bay district and adjacent territory, I feel that the people when they go to the polls will cast their votes in favor of the bonds. In the towns proper, the valous chambers of commerce and other civic organizations have heartily indorsed them, and in conversation with people in all walks, I did not meet any one who opposed the proposition. In the agricultural districts everyone is strong for the bonds."

SO HE CAN BE CHIEF DEPUTY COUNTY CLERK.

Clarence Mallard, for twenty years an employee of the County Auditor's office, and chief deputy until his position was abolished under the new salary ordinance, yesterday asked to be transferred to the County Clerk's office to be in line for appointment as chief Deputy County Clerk. While his position was abolished, the salary of Mr. Mallard remains as before.

W. A. Gausden, chief budget clerk in the County Auditor's office, will become chief deputy under Superintendent Martin of the Department of Charities, working out of the County Hospital. He is regarded as a very efficient man with figures.

SOCIETY.

BY VIRGINIA WOODS.

For Two Brides-Elect.

Two brides-elect, Misses Florence Johnston and Margaret May Johnston, are to be honored by Mrs. Woods R. Woolwine of 4040 Wilshire boulevard, who is planning to entertain at a reception on Friday afternoon, July 11. She is asking seventy-five guests. As this affair will be the last courtesy Miss Margaret May Johnston will accept until after her marriage July 16 to Mr. Eugene Alston Hawkins, Jr., it will no doubt be one of the most charming of the numerous affairs that have been showered upon them since their engagements were announced. Miss Florence Johnston's engagement to Lieut. Hancock Banning, Jr., was announced two months ago, but as yet the date of their marriage has not been set. They, with their mother, Mrs. William T. Johnston, are now at Hermosa Beach for a while.

For Miss Evelyn Johnson.

Miss Evelyn Johnson, who is to marry Mr. Brandon Brunner of North Carolina, is the inspiration for a luncheon at which Miss Margaret Mortenson is to entertain Monday at the Hotel Maryland, in Pasadena. Miss Mortenson is a Chicago girl and is sharing many honors with the several engaged society favorites here.

At Hermosa Beach.

Hermosa Beach seems to be the Mecca of the younger married folk who are flocking there by large numbers. Among the latest to go over are Mr. and Mrs. Boyle Workman and Miss Eleanor Workman, Mr. and Mrs. Andrew Baldwin, Mr. and Mrs. Ned Duling, Dr. and Mrs. Lloyd Mills, Mr. and Mrs. Otis Booth and Mr. and Mrs. Forrest Q. Stanton and Mr. and Mrs. Edwin Stanton.

Misses Webb Not Coming.

The many friends of Misses May and Eva Webb of New York and Skaneateles will regret to hear that because of Miss Eva's severe illness they will not be here to spend the summer at the Darby, as they have done the past four years.

Weds Detroit Girl.

Philip E. Kubel of this city and Miss Lucile Narie Doyle of Detroit were married at noon yesterday by Rev. Father Conaty. After a trip to Santa Barbara and Del Monte they will be home the middle of the month at 1201 West Ninth street. Mr. Kubel is a well-known Los Angeles business man, having been associated with C. C. Parker for many years.

Fraternity Banquet.

Members of the Zeta Tau Alpha Fraternity of the University of Southern California celebrated their ninth annual reunion with a banquet at the Mary Louise tea room in the Brack Shops. Among the hostesses were Mmes. T. B. Stowell, Charles Sumner Kent, J. Graves, Misses Fanny Hunter, Lillian J. Backstrand, Mary Chaffee, Mary Boggi, Helen Kalliwoda, Marjorie Record, Lillian O'Connor, Alice Burge, Lois Shidler, Alice Lizotte, Ethelynne Smith, Florence Brunn, Gladys Kalliwoda, Helen Harrison, Katherine Fitch, Eunice Peart, Grayce Brilhart, Eleanor Perry, Louise Aberly, Kathleen Jeness, Heleníta Lieberg, Ruth Felts, Marguerite More, Lilla Woodward, Mmes. Frank Doherty, Edward Daniell, B. Ray Schauer, Wesley Smith, Frank Chaffee, Harmon Decius, Harley Earl and Carrie Wilcutt.

For Mr. and Mrs. Miller.

In compliment to Mr. and Mrs. F. C. Miller of Kansas City, who are guests at the Hotel Lankershim, Mrs. Mary Osmond gave a mid-day dinner party Sunday at the home of her father, Mr. G. W. E. Griffith, in South Pasadena.

For Miss Genevieve Maier.

One of the most charming affairs which have claimed the attention of the younger set this vacation was the dinner-dance given Saturday evening by Mrs. Isabel Maier in honor of her daughter, Genevieve. Dinner was served in the gardens of Mrs. Maier's West Adams home, and with the sixty young girls and boys it made a lovely picture. The gardens were illuminated in gray Japanese lanterns. After dinner the guest coterie danced in the house, which was handsomely adorned. Mrs. Maier was assisted by her mother, Mrs. Louise Denker.

A War Romance.

A romance springing out of the war and which had its beginning two years ago, came to a culmination last night when, at the home of the bride's grandmother, Mrs. Sarah Jones, 6118 Selma avenue, Rev. H. E. Murkett, pastor of the Hollywood Methodist Episcopal Church, joined the lives of Miss Virginia Jones, a popular Hollywood girl, and Eugene T. Green, attorney for the Ray Consolidated Copper Company of Ray, Ariz., and a hero of the great war.

Miss Jones was graduated at the State Normal School in 1916, and, shortly after receiving her graduation certificate, went to Ray, Ariz., to teach school. In the famous copper town she met Mr. Green. He went away to war and was gone for twenty-one months, flying in the famous Lafayette Escadrille, taking part in five battles and winding up with the Army of Occupation along the Rhine. For his bravery and ability he was decorated with the Croix de Guerre and the Distinguished Service Cross.

The bride and groom left last night for Long Beach to spend their honeymoon and in September will return to Ray in which city Mr. Green will again assume his duties as attorney for the "Ray Con." The bride is the niece of E. R. Jones, president of the Wells Fargo Company of Mexico, and who has had her in his care from the time her parents died many years ago. For some time Miss Jones had been living with her aunt, Mrs. Helen Cox and her grandmother, Mrs. Sarah Jones, the latter being 77 years old and totally blind but who rejoiced, as much as any one present last night, at her grand-daughter's happiness. Mrs. Jones had five grandsons in service and all of them were officers. The heroes are Capt. A. B. Cox, Maj. E. R. Haslett and Sergts. Neil M. Jones, Newell Bailey and Wayne Jones. All of the heroes came back safely and at the family reunion last night Wayne Jones told of how he had been wounded. While riding to the hospital on a train the wounded man told the Red Cross officer that he had a brother in the service. "What is his name?" inquired the officer. "His name is Newell Bailey Jones," replied Wayne, "and he's a railroad engineer." "Yes?" responded the officer. "Then it may relieve your pain a little when I inform you that your brother is in command of this train."

McGrath-Craig Wedding.

Announcement is made of the marriage of Miss Elizabeth McGrath of Watsonville, Cal., and Robert H. Craig of this city. The bride is the daughter of the late William McGrath and Mr. Craig is the son of Mrs. R. L. Craig of this city. The ceremony took place at St. John's Chapel, Del Monte, Cal., yesterday, and was witnessed by members of the immediate families only.

Engagement Told.

Announcement is made of the engagement of Miss Frances McGovern of Chicago and Mr. M. E. Fleming of this city. Miss McGovern arrived here yesterday and is a house guest of her fiance's aunt, Mrs. M. L. Francis at 5543 Bayer street.

Miscellaneous Shower.

Miss Phoebe Ara Bowler will entertain at a miscellaneous shower and musicale on Wednesday evening in compliment to Miss Esther Morgan, who is to marry Mr. Dalton Smith next Sunday. Twenty guests are to be present. Miss Bowler will be assisted by her mother, Mrs. S. J. Bowler.

By Mrs. Cochran.

Mrs. George I. Cochran is giving a dinner this evening in celebration of the return home of Mr. Cochran and William H. Davis who have been in San Francisco with other Los Angeles men for the Bohemian Jinks. Places are arranged for Mr. and Mrs. Davis, Mr. and Mrs. Willis Hunt, Mr. and Mrs. Lee Allen Phillips, Mr. and Mrs. Howard Scott Dudley, Mr. and Mrs. Arthur Letts, Mr. and Mrs. D. M. Baker and Mr. and Mrs. Richard Capprall. During the absence of the two gentlemen, Mrs. Cochran was Mrs. Davis' house guest.

By Mrs. Read.

Mrs. Robert D. Read will give a buffet luncheon tomorrow for Mrs. Ralph D. Osborne of New York, who is a house guest of Judge and Mrs. Albert Miller Stephens and for Miss Betty Garland of Clarksville, Tenn., who is visiting Miss Louise Burke. Thirty-two guests are expected.

Here on Honeymoon.

Lieut. Burgard and his bride, who was Miss Ruth Schull of Portland, are here on their honeymoon and are domiciled at the Hotel Alexandria. Mrs. Burgard, who is a niece of Mrs. William Schull of Los Angeles, is one of the favorites in Portland society and both she and her husband have many friends here, one of his chums being William Waltman Vickery.

Personals.

Mr. and Mrs. Frank V. Cowan and young son of Phoenix are visiting their parents, Mr. and Mrs. John P. Darling. Later they will go to Santa Monica for the rest of the summer.

Lieut. Wilbur Bassett of the U. S. Navy has returned from war service abroad and is with his mother, Mrs. Helen Bassett of Hollywood.

LA
—Milk

Good milk—pure, clean and wholesome.

Comes fresh—twice daily—from our own and other selected dairy farms near Los Angeles.

More than 40,000 families—many of them customers for the past 35 years—are now being served each morning with this rich, delicious milk.

Our 150 delivery cars insure you prompt and reliable service.

Telephones 10753 or Main 7724

Los Angeles Creamery Co

Carlisle Tires
Sturdiest Cords Ever Built

GEO. H. GRABE
1113 W. Pico St.

Guaranty Bank Letter

GROWTH
—confirms optimism

In its published Statement of last January this Bank urged the value and necessity of *optimism:* "Business, or no business, is largely the result of the mental attitude of the people"—"Talk more business and bigger business, and Southern California will prosper accordingly during 1919." Our own substantial growth, and the growth of other banks, financial and business houses during the past six months—and the general prosperity of our people—amply justify this Bank's optimistic pre-view of the six months' period just closed. In presenting the Statement below we would reiterate our confidence in the basic "rightness" of business conditions in this section—and would pledge to our Customers a continuance of that earnest *co-operation,* and sincere recognition of the *unity of interest* principle, which have made the first half of 1919 so successful for *you*—and for us.

[Established 1869]

28 years of faithful service to its Customers, and 26 millions of money, behind this Bank.

Condensed Statement, July 1, 1919

RESOURCES			LIABILITIES	
Cash		$ 4,104,731.27	Capital	$ 1,800,000.00
U. S. Treas. Cert.	$ 1,482,500.00		Surplus and Undivided Profits	1,109,147.22
U. S. Bonds	1,248,982.23		Reserved for Taxes	20,000.00
		2,731,482.23	Letters of Credit	29,713.93
Bonds	2,394,005.76		Acceptances Executed for Customers	50,000.00
Loans	18,353,022.51		Deposits	25,497,837.65
		20,747,028.28		
Safe Deposit Vaults		40,000.00		
Furniture and Fixtures		80,000.00		
Real Estate		285,557.03		
Customers' Liab. Acct. Letters of Credit		7,923.64		
Customers' Liab. Acct. Acceptances		50,000.00		
Other Assets		159,976.35		
TOTAL		$28,206,698.80	TOTAL	$28,206,698.80

Increase in Deposits since January first . . $4,000,509.22

Guaranty TRUST & SAVINGS Bank
SAVINGS, TRUST, COMMERCIAL
SPRING AND SEVENTH STS. N. W. CORNER
Harbor Branch at San Pedro

PUBLISHERS:
THE TIMES-MIRROR COMPANY.
OFFICERS:
HARRY CHANDLER, Pres. and Gen. Mgr.
HARIAN OTIS-CHANDLER, Vice-Pres. and Secy.
P. H. FRANKWEILER, Treasurer.
HARRY E. ANDREWS, Assistant General Manager and Managing Editor.
Harry Chandler, Marian Otis-Chandler, P. H. Frankweiler, Mabel Otis-Booth, Harry E. Andrews, Directors.

Los Angeles Times

EVERY MORNING IN THE YEAR.

DAILY FOUNDED DEC. 4, 1881—38TH YEAR.
Member, Class A, of the Associated Press.
Sworn average circulation for every day of April, 1919 .....89,091 copies
Sworn Sunday only, average circulation for April, 1919 .....128,350 copies

OFFICES:
New Times Building, First and Broadway.
Branch Office, No. 1—319 South Spring Street.
Washington Bureau, 310 Bond Building.
Chicago Office, 111 W. Monroe St.
New York Office, 286 Fifth Ave.
San Francisco Office, 742 Market Street.
Seattle Office, L. C. Smith Building.

LOS ANGELES (Loce Ahng-hayl-ehs)

MEMBER OF THE ASSOCIATED PRESS.
The Associated Press is exclusively entitled to the use for publication of all news credited to it or not otherwise credited in this paper and also the local news published herein.

THE ALTERNATIVE.

Now when a man is driven to drink we'll see how he behaves when he gets up abreast of the buttermilk.

MARVELOUS!

Although President Wilson has lived so long in France, he is said to speak English with a precision and fluency that charms. There is hardly a trace of Parisian accent.

WILSON, THAT'S ALL.

Admiral Wilson is the new commander-in-chief of the Atlantic fleet; Gen. Wilson is in command of an army division; Secretary Wilson is the head of the Department of Labor, and President Wilson is running the rest of the world. It's a great year for the Wilsons.

A CHINA CHAMPION.

Just now Senator Borah is tremendously excited because the peace treaty fails to do full justice to China. He says because of that the President has sanctioned "the most complete moral breakdown in the history of treaty-making." Yet it is a safe bet that the Idaho raven wouldn't trust a Chinaman with his shirt.

NO MORE THRILLS.

The signing of the peace pact was really the most stupendous incident of modern history, but the formalities had been so thoroughly discounted by advance notice that the formal acceptance of the document hardly gave the world a thrill. This old earth has been so fed up with events that nothing short of a jazz band at a prayer meeting could give it a real throb.

ANCIENT AND MODERN.

An altar, once consecrated for divine service, has been taken from a chancel and sold to a moving-picture outfit to pay the debts incurred by a Los Angeles church. We do not pretend to say that there is any moral to be drawn from this. To pay one's debts is the first law of religion. But we remember that the children of Israel once waged a forty-years' war to save an ancient altar from the hands of the Philistines.

GEORGE DID IT.

King George is not such a bad old scout, not even a woolly Democrat will begrudge him his throne. If he wrote it himself his message of congratulation to President Wilson on the execution of the peace treaty is a worthy and courteous production. After giving America credit for turning the tide of war and bringing assurances of victory the English monarch concludes with this paragraph: "It is on this day one of our happiest thoughts that the American and British people, brothers in arms, will continue forever to be brothers in peace. United before by language, traditions, kinship and ideals, there has now been set upon our fellowship the sacred seal of common sacrifice. Together we have fought to a holy end; together we lay down our arms in proud consciousness of valiant deeds nobly performed."

The same to you, old boy.

NEVER AGAIN.

Presuming that the first anniversary of a whiskyless nation had arrived, what would the verdict be?

The Times summoned its battery of astrologists, clairvoyants, prophets, crystal gazers, mind-readers and other interpreters of time and thought to the council table. The general judgment was: "Glad of it."

This paper has consistently urged temperance—real, practical temperance. It has never favored skin-tight, burglar-proof prohibition; but if that can be attained through the drought we are now entering, The Times unhesitatingly predicts that after a year of experience the people would overwhelmingly refuse any proposition to return to the old order.

We are in for a long dry spell.

The child born today will never behold the licensed saloon—the barroom of long ago.

Against the corner saloon, with its distilled liquors and its fiery stimulants, The Times was early arrayed. The saloon was operated with small regard for the general weal or public opinion and is directly responsible for its own banishment.

It never knew how to behave and in its destruction it carried with it the little liberties of many folk who found health and refreshment in light wines and beer and were still genuinely temperate.

But with the saloon gone there are few to do it reverence. After a brief period of adjustment America will have naught to do with strong drink. The unhappy and uncomfortable will be those who have sought to store against the dreuth. They will understand that they have far too much or too little and they will worry about it.

The man who can forget about it in the interesting phases of his work and go to his couch careless of the teasings of an ardent thirst will presently be heartily glad that it is all over—forever. This person is the average American, and he is in the majority.

Therefore the assurance that after a year of trial—even of a prohibition that may not wholly prohibit—the nation will never again give breathing room to Gambrinus.

The Times has said it.

SENATE AND LEAGUE.

Like the anti-climax that mars many an otherwise brilliant drama comes the continued and determined opposition of a hostile group in the Federal Senate to the covenant of the League of Nations. While other free peoples are celebrating the happy ending of a terrible struggle, enthusiasm in our own country is dampened by the uncertainty that surrounds the Senate's ratification.

Not all the questions that disturb the race can be settled for all time in a single document. Something must be left for the future. When the pursuit of happiness ceases possession palls. But there is a stubborn group in the Senate that is still insisting that objection to a part should entail the rejection of the whole.

Their opposition cannot be regarded as immaterial; for a two-thirds vote is necessary for ratification, and at the present time nearly half the Senators are holding out against ratifying Article X, which, according to their interpretation, would force the United States to send troops to Europe to interfere in purely regional disputes.

While there is unmistakable opposition in the Senate to ratifying the treaty in its present form, there is an equally obvious determination on the part of the country as a whole that the treaty shall be ratified and that the United States shall become a charter member of the League of Nations. Campaigns of education have been inaugurated having for their purpose the mobilising of the sentiment in favor of the treaty in the States represented by the opposition Senators. Resenting the insinuation that there is organized Republican opposition to the peace treaty, Republican leaders in a number of States are forming associations to memorialize their Senators to vote for early and complete ratification.

New York Republicans have taken the lead. They have formed a powerful organization, headed by George W. Wickersham, former United States Attorney-General, and former Gov. Whitman. They are making it clear that the rank and file of the party is heartily in favor of a League of Nations as constituted by the treaty. California Republicans are following suit. An important meeting of Republicans was held here on Sunday for the purpose of informing Senator Johnson of the unanimity of the sentiment in Southern California in favor of the league. They are familiar with his favorite motto, "a man must eat," and they are prepared to serve warning upon him that he cannot continue to eat at the expense of the country if he persists in his opposition to the League of Nations.

In every State represented by a Republican Senator who is opposing the league a similar organization is in process. The Senate will be memorialized in terms that will leave no doubt as to the real attitude of Republicans towards a league. It is not on the Republican side alone, however, that opposition to the league has developed. Democratic Senators who broke with the President during the last session of Congress are especially violent in their opposition. It yet remains to be seen whether the rank and file of the Democratic party in the States they represent will take part in the "campaign of education of United States Senators" which is now under way.

Five Republican Senators have been markedly active in their opposition to the league. These are Johnson of California, Sherman, Borah, Knox and Lodge. Senator Reed of Missouri has been the most active opponent on the Democratic side, although other Democratic Senators of lesser note are opposing the league. Johnson and Borah have been the most bitter in their attacks. They are of the old Progressive school, and invective is their favorite weapon; but they are handicapped in the present controversy because they cannot deride the League of Nations without deriding the best thought in the country.

Senators Lodge and Knox have been more reasonable in their opposition. They believe in all sincerity that a better covenant for a League of Nations can be written than the one prepared by the Paris conference; and their opposition is based on the theory that a rejection of the present covenant would prepare the way for the enactment of another and better one. Both have asserted that they are not opposed to the formation of a League of Nations; but they do not approve the kind of league formed by the Paris covenant. The weakness of their position is that the world is hungry for peace, and a hungry man does not refuse veal because he prefers mutton.

President Wilson is prepared to go before the country with an appeal for the ratification of the League of Nations covenant. In this he will have the enthusiastic support of all those who are now organizing to impress upon the Senate their determination that this country shall become a part of the league.

It is not so certain, however, that the President will receive universal support in his demand that the Senate shall ratify the covenant without reservation. Some of the warmest supporters of the league have not given their approval to all of its provisions. Former Senator Root has warned Senator Lodge against flat rejection of the treaty. But Mr. Root has pointed out reservations in relation to further safeguarding the Monroe Doctrine, to non-interference in domestic questions of countries and to relieving this country of even implied responsibility for settling domestic questions in Europe that are worth weighing. The real issue will hinge about the extent to which these reservations may be made without placing this country in an isolated position outside the league.

President Wilson will probably be inclined to be dogmatic; he cannot conceive, in his hermit-like intellect, that he may have permitted his enthusiasm for the brotherhood of man to overlook certain necessary precautions for protecting American sovereignty. He has never been able to regard the Senate as other than a class of students and himself as the professor. And he is a schoolmaster who carries a birch rod and is not opposed to corporal punishment.

But there are men in the United States Senate as dogmatic as the President himself, men who had grown old in the service of their country while the President was yet a pedagogue. Instead of using logic and persuasion to convince these men the President evinces an uncontrollable desire to rap them on the knuckles. It is not by such tactics that harmony will be brought out of the present Senatorial impasse. There is no power under the Constitution to force these recalcitrant Senators to ratify the peace pact against their will.

But the great and compelling force of public opinion is certainly aligning itself in favor of America's joining the league. When that treaty was signed in Versailles on Saturday the League of Nations was created. It is now in existence; its headquarters will be fitted up in Switzerland and, shortly, the first session of the league will be held. Whether this country is represented at that conference will depend upon the length of time the Senate consumes in discussing the peace treaty. That America cannot afford to remain outside such a league is self-evident. Senators like Johnson, Borah and Reed, who oppose any league of any nature, will find themselves in a constantly-dwindling minority.

"Honk! Honk! Honk!"

DOMINION DAY.

Canada today is celebrating the fifty-second anniversary of her birth as a dominion. Our great neighbor, almost as large territorially as the United States, but with a population not greater than 10,000,000, has come through the fires of war with a new splendor and has safely combatted the evils which Bolshevik agents would have forced on her. She therefore has every reason to rejoice abundantly on this her natal day.

Despite the trials and tribulations of the last five years Canada never was sounder commercially than she is today, her savings deposits were never larger and the general business outlook has seldom been more satisfactory.

These naturally are pleasant facts to dwell upon on Dominion Day, but perhaps above all other things Canada today expresses gratification because her relations with the mother country are the most satisfactory that they have been in the history of the greatest of the self-governing colonies of the British Empire.

When the "Fathers of Confederation" reared the infant dominion in 1867 one of the pillars of their foundation was loyalty to Great Britain. Their leading public men have always been solid for the maintenance of the connection with Great Britain, despite those who have worked for annexation to the United States or for an independent Canada.

"A British subject I was born,
A British subject I will die,"

was the couplet which Sir John Macdonald made famous during one of his speeches while Premier of Canada, and that has been the feeling of all the Premiers since Confederation, including the French-Canadian, the late Sir Wilfrid Laurier. Sir John Macdonald hailed from Ontario, Sir Wilfrid Laurier from Quebec, and the present Premier, Sir Robert Borden, comes from Nova Scotia by the far Atlantic. He is as loyal to the British connection as his predecessors.

That loyalty, which permeates the land from Halifax on the east to Victoria in the extreme west, was shown during the war. Canada, without waiting for the lion to call to her whelps, poured out men, money and munitions as fast as possible and hurried them across the Atlantic so that they might uphold the meteor flag of England which in 1914 the Germans had to be shown could

"yet terrific burn,
Till danger's troubled night is o'er
And the stars of peace return."

The stars of peace are back in the sky and Canada today is celebrating its first after-the-war Dominion Day. Her people, whose soldiers won imperishable fame at Ypres and Vimy Ridge, hope that war will never more disturb them, but should the mother country be again threatened and need their help they can be relied on to repeat their noble and notable performances of 1914-19.

Good morning, are you in the market for bonds of the Irish republic? They are to be paid when England gets out of Ireland. What? No?

WHEN ORPHANS PLEAD.

One of the big movements in the interests of needy children of Los Angeles is the campaign which, under the auspices of the Catholic bureau of charities, has been started by the Professionals and Pals Coterie, composed of film stars, to raise $10,000 for the Catholic orphans of this city. The campaign will close July 21 with a benefit at the ball park. Not long ago the trustees of the Lark Ellen Home for Boys called upon citizens for donations to help provide for the wards of that institution, and the people responded most generously. Now it is the Catholic orphans who, through their big brothers and sisters, are appealing for help.

We are all learning, are we not, that charity, which is love, knows not race, color or creed, and we are also learning that it is not altogether the business of charitable organizations nor of the State to look after the unfortunate members of society, but that this blessed duty is the personal business of every individual capable of rendering any service, great or small, to those in need. Among the many things that the war has taught us is that the children of the world must be cared for if for no other than a selfish reason, for in the children of today lies the hope of the world's brighter tomorrow. While Los Angeles has not forgotten, nor will she forget, the fatherless babes of France, Belgium and other nations across the sea, our citizens realize the duties they owe to the needy within our gates, and especially to those children who, through the necessity of war and the ravages of disease, have been left homeless and helpless.

The cry of an orphan is always sad enough, even when provision has been made for the child's protection. "Rachael weeping for her children" is never so pathetic as Rachael's children weeping for her. Yet when a child is left alone and destitute, when it must cry out only for the parents who have been called to the beyond, but also for bread, it is a cold-hearted man or woman, indeed, who can "pass by on the other side" and pretend not to hear the piteous appeal. The great law works unerringly and "the righteous are never forsaken" nor do their seed beg bread in vain. The Times hopes that the fathers and mothers who realize the possibility of their own children's need at some future time will not hesitate to contribute something toward the fund for the Catholic orphans.

MEWSINGS.

A docter announces that the healthiest people are those who keep the skin exposed to the sun and breezes. Well, our women folks sure ought to be a healthy bunch.

Don't argue. Every time you convince a man that he is in the wrong you make an enemy.

Maybe you have noticed it yourself. But, on the level, isn't it hard to get chummy with a man who wears long whiskers?

Bob Murray says he has noticed that you can always borrow a match from an Irishman.—[Arkansas Thomas Cat.

"NC." Not N. C.

The fact that "NC" as now prominently displayed means "Navy-Curtiss" is a slight disappointment to numerous loyal North Carolinians.—[Washington Star.

Almost Convinced.

Sometimes it seems as if the Germans were at last convinced that the pen is mightier than the sword.—[Buffalo Commercial.

Strength of Mind.

"I admire woman's strength of mind."
"Huh!"
"With its assistance chiffon keeps her warm in winter and furs keep her cool in summer, provided they are in fashion."—[Louisville Courier-Journal.

WOMAN IN POLITICS.

California Ratification of the National Suffrage Amendment.

BY MYRA NYE.

Los Angeles suffrage leaders are a unit for immediate State ratification of the national amendment recently passed by Congress. They urgently insist that a special session of the State Legislature be called at an early date for this purpose. They so expressed themselves by speech and procedure at the ratification meeting held at the Polytechnic High School June 28.

The most verdantly sensational reporter of that meeting could not say that the large auditorium was "crowded to the doors" and "enthusiasm surged high." But there was a significance both underlying and evident. The meeting signified the next step in the woman's movement. There was a potentiality either for progress or retrogression. To me retrogression is indicated when women in large groups refer to men only as their enemy.

The betterment of humanity is to be achieved by co-operation. The women voters of Los Angeles county outnumber the men by 5000. In the State the majority is 60,000. These leaders, brilliant women some of them, are fully conscious of their power. To them it is of vital interest. They manifest their altruism when they indicate, as they did without a dissenting vote, their desire to extend this power to all the women of all the land. The purpose of this League of Women Voters, a national organization of which the Los Angeles group made themselves a part, is to make our country one in which all voters speak English, read their own ballots and honor the American flag.

When the league was formed only a few months ago California women pledged $1000 to further the cause of ratification. At the meeting Saturday a part of Southern California's share was raised with very little effort. Two resolutions, with slight subsequent alterations, as presented by Mrs. Herbert Cable, chairman of the Resolutions Committee, were passed. The first to send word to Gov. Stephens of gratitude for his past help and ask him to call a special session of the Legislature at an early date for the ratification. Gov. Stephens had written to Mrs. Simons a letter in which he expressed himself in favor of delaying ratification until other States in greater numbers had ratified. But the women want to be in the van to sustain California's record of vanguardism.

The second resolution was that the organization should support legislation which favored the welfare of women and children.

Opposition to suffrage at this juncture in the fight is as futile as it would be to build the new Friday Morning clubhouse of bricks of butter. Both opposition and butter might pass in Iceland, but not in Southern California, unless they passed away. But there was slight opposition manifest when Miss Bock arose as Miss Galpin began to speak. Miss Galpin was on the programme as the representative of the College Equal Suffrage League. Miss Bock dramatically and with some emotion challenged her right to represent a defunct organization. Mrs. Simons tactfully averted the impending storm with the information that all of the speakers were representing organizations that no longer existed since the need for their existence here was over. The women negatively expressed their disapproval of Miss Bock by positive applause for Miss Galpin, who was unable to begin her rather academic talk for several intense seconds.

Well do I remember the indignation of the Southern California women that overwhelmed Miss Bock's sister, Annie Bock, in San Francisco at the national Federation of Women's Clubs in 1912 when she refused in a California meeting to vote for the extension of suffrage to other States. She had been an ardent worker for suffrage in Los Angeles in the campaign only a few months previous, working through these very organizations that Miss Galpin and Mrs. Simons were representing last Saturday. The operation of suffrage had induced her to change her mind. This was not a feminine "unusual" of the usual sort, nor a California "unusual." It was Annie Bock's honest conviction. She told me so then and I have never doubted her sincerity. But whatever it was it resulted in the total eclipse of her place in the sun of Los Angeles clubdom.

Further opposition Saturday came from one of the speakers, Mrs. Phillip Moore. Mrs. Moore disavowed any desire on her part to get on the band wagon. She recognized that suffrage was soon to be universal, but "I have no enthusiasm for it," she said. As it is imminent the women must be ready for it. She called to mind the mistake made in granting the negro the vote in reconstruction days after the Civil War. She did not say in these reconstruction days after the great war a similar blunder might be to grant the negro woman the vote. As Mrs. Moore is a southern woman the inference is inevitable. She did say, however, that in her recent trips through many States she could not fail to notice that where women had the vote they politely demanded their rights of the lawmakers, while in other States they obsequiously implored for them. The observation was not new to Los Angeles women.

Spoiled It All.

They had been dining in state in the dining car. Husband, who is a teacher of English, was glad that little daughter had behaved so perfectly. Mother also was in a happy frame of mind. There were numerous other diners in the car and the parents were proud of their child. Not a single thing had happened to mar the serenity of the occasion.

Finally the meal was over and they started to leave the car. Their way took them past all of the other tables. Suddenly the little girl felt impelled to ask a question.

"Mother," she called in a shrill voice, "aren't we going to wash the dishes?"—[Indianapolis News.

VIVISECTION AND DOGS

BY FREDERIC J. HASKIN.

Senator Myers of Montana has introduced a bill in Congress making it a crime to vivisect the dog. Thus has the ancient feud between the medical profession and the anti-vivisectionists at last been carried into the highest legislative body in the United States, where there is now a chance that it will be given the governmental stamp of approval or disapproval.

The bill is backed not only by the National Society for Humane Regulation of Vivisection, but by hundreds of dog-lovers throughout the country, who maintain that, while other animals may be necessary to the progress of medical science, the dog deserves exemption.

This point is not yielded by the opposition, however, as some of the best surgeons in the army assert that the dog is indispensable if experimental surgery is not to be handicapped. "We don't use dogs in the army," explained one authority in the Surgeon-General's department the other day, "but I can tell you as an individual surgeon that the vivisection of dogs results in the saving of thousands of human lives every year."

Whatever may be the ultimate verdict as to the dog martyrs, both sides will be given every opportunity to present their claims. For the first time vivisection has been brought into the open and made a national issue.

The Myers bill provides as a penalty a fine of from one to five hundred dollars, or imprisonment for three months to a year, or both, for anyone convicted of vivisecting a dog. The promoters of this legislation claim that the dog deserves such protection as a result of its splendid services in the war. This is their chief argument and one which finds ready acceptance among our returning soldiers who are in a particularly sentimental frame of mind concerning the dog. Indeed, there has been a strong attempt to raise a hundred thousand dollars for a monument in Washington to the dog, the horse and the pigeon as a memorial of their services in the war. Those who favor dog vivisection regard this as robbing that friend of man of its greatest opportunity of usefulness.

A returning colonel, who had an opportunity to observe dogs in action during the war, is an enthusiastic supporter of both the Myers bill and the monument project. He does not wish to be quoted as the author of such an opinion, but he holds to the belief that, as an animal, the dog compares not unfavorably with man. There were 4000 trained dogs in the American army when he left it, he says, some of which had furnished heroic inspiration to soldiers.

"The dog as a soldier in battle is something new," he says, "but it has covered itself with glory. We have always fostered the idea that the training of an animal is a trick, but during the war the dog was called upon to use its intelligence and drilled just as are men. The dog was taught to give warning at the approach of the enemy, was taught to carry messages, on which sometimes depended the safety of an army; and through it all endured shell shock, insomnia, palsey, gassed lungs, blindness, deafness and other injuries as did man."

The colonel told a story of a dog which gave its life to save a unit of American soldiers. The incident happened just before the signing of the armistice. A dog was sent to find a unit of American soldiers which had been cut off from the rest of its division. With a wooden crate strapped to its back it climbed out of the American trenches and traveled at top speed in plain view of the enemy, who immediately opened fire upon it. It never wavered in its course, however, until it had reached its goal, wounded. It died a few minutes later, but its work had been accomplished. From the crate on its back the American soldiers drew forth two pigeons, tied a message to their legs and turned them loose. The message stated the location of the unit, and in a comparatively short time reinforcements arrived to rescue it.

Another argument promulgated by the supporters of the Myers bill is that the vivisection of dogs is entirely unnecessary. According to Albert Payson Terhune, the writer, "the best physicians here and in Europe have gone on record as denying that any genuine good has been achieved for science or for humanity by the vivisection of dogs."

RIPPLING RHYMES.

BEAUTY.

The fatal gift of beauty came to
friends of mine, but not to me; I
have a broad and sawed-off frame
and misfit features, fierce to see.
When I was young it vexed me sore
that I was lacking charm and grace,
that in the summer months I wore
nine million freckles on my face.
The months wore on, the swift years
fled and I was busy molding verse;
and often to myself I said, "Old
Time can't make me look much
worse." And gazing in the looking
glass gave me no gooseflesh and no
blues; the months might whiz, the
years might pass—I had no dazzling
charms to lose. My lovely friends
were in despair, when crowsfeet came
around their eyes, when they beheld
a new white hair; they filled their
boudoirs with their sighs. Apollo
wept and walked the floor when
baldness overtook his head; and Venus wrung her hands and swore because her nose was growing red.
It's tragedy and worse than that
when Time and Beauty have a bout,
when sylph-like forms grow coarse
and fat, and Titian hair is falling
out. The man who has a homely
map may think he's out of luck at
first; but while Time mauls the lovely chap he dares the years to do
their worst. WALT MASON.

The chances are that when the final show-down comes on the covenant of nations Senators Lodge and Borah will be seen drinking out of the same canteen.

PEN POINTS

BY THE STAFF.

Everybody: "How Dry I Am?"

It's the morning after.

To J. Barleycorn, greeting: "Good-by, my lover, good-by."

Universal peace looms and Jo... Tumulty at Washington still lives.

With the debate on the League of Nations this will be the summer of the big blow in Washington.

If Mexico does not behave we shall be compelled to send Sergt. Alvin York down below the boundary line.

President Wilson is en route home. Everybody sing, "My bonnie lies over the ocean, my bonnie lies over the sea," etc.

The opponents of the covenant of nations are the Marthas of the United States—they "are troubled about many things."

Remember when the prohibitionists and the suffragettes were the foundation of the Orpheum screams? But no more.

One-hundred-dollar suits of clothes for men this spring will be just the thing—for those who are willing to invest that much money in clothes.

Gold service stripes are suggested for President Wilson on account of his services at Paris, with Senator Philander Knox to make the presentation address.

Airplane service between San Pedro and Catalina Island will begin about July 1; but flying upside down in a fog will be barred, we understand by the prospectus.

The Fourth of July comes on Friday this year. What a snap for the week-enders! Saturday is a half holiday, and the gang won't be back until late Monday morning.

An aged English parson says the world is coming to an end on December 31. He says he can prove it by the Bible. That's nothing. The world came to an end for the Huns last Saturday.

This is the week of weeks in Los Angeles—with done-dry prohibition and the celebration of the famous Fourth of July, both within a few days of each other.

It must be admitted that both Dempsey and Willard are a bit late getting into the fighting game. But there was no gate money overseas. Besides they were both too stout to fight.

Poland turns to the dear old United States for the loan of a billion dollars. Premier Paderewski ought to have that much loose change saved out of his earnings hitting the ivories on tour of this country.

The voters of North Dakota have approved the Townley Bolshevik measures. Having made their bed, they will be allowed to lie in it. The proposed laws are a conglomeration of wild-cat banking laws and public ownership.

It is a question whether President Wilson has not been too freely advertised as a superman. The American people have been fed on it so much that they are just about as enthusiastic about it as a sailor is over salt horse. Now Prof. George Herron says he is divine.

Victor Berger, the Milwaukee near-Congressman who is trying to jimmy his way into the lower house, says that he sighs for a socialistic community. Those who have had the experience declare that there is no better place to find such an outfit than in a well-regulated penitentiary.

With the proposed appointment of Herman C. Lichtenberger as census supervisor of the Tenth Congress District it looks as if possibly the aspirations of F. Ray Groves, secretary of the Democratic County Central Committee, had gone wrong, as it is understood that the Ninth and Tenth districts will be consolidated as they were in 1910.

Great doings in "Tieder, Ah-his," as O. Henry put it in his famous story, "A Fog in Santone," on Friday, July 4. Two burly chaps will hammer each other for twelve rounds with pillow-mitts for a purse of more than one hundred thousand dollars, recalling the days when they used to really fight with bare knuckles all day in the sun for enough to buy a meal ticket.

INTERNATIONAL LIZZIE.

My Lizzie, oh, my Lizzie;
She surely does get busy;
I twist her tail and off she'll sail;
She almost makes me dizzy.

With Lizzie I go loaded down,
Carnations for the shops in town;
What make her wholesale fashion
go,
It is for puzzle, I don't know.

I pfeel her up with washee much,
For Melican man and also Dutch;
Her pistons slap, her engine smell,
But alla samey run like hell.

Eef I goes up un hill or down,
Ven I run fum town ter town,
Dot Lizzie she git awful hot,
But she no stop, you betcha not.

I hload her down mit philes und
heap
Of guuds schlike dese I sell em
sheep;
I dhrive her out on contry ruuds,
She know vare all I sell mine guudz.

Ze grease give out, ze gas run low,
Ah, like ze wind madame she go;
I take her on ze boulevard,
She look so handsome, O my Lord.

My 'ouse stands on a 'ill so 'igh,
My Lizzie takes me to the sky;
A bomb fell on my 'ouse one day
And blew my Blimey far away.

ROSCOE DENNY.

SWITCHING ZONES.

Shippers About Boundaries ... Tonnage Charges.

Reports and recommendations m... the San Francisco District Freight Traffic Committee of the United States Railroad Administration, which have been forwarded to the division of traffic and public service in Washington, are summarized in a communication filed for the Council yesterday by W. G. Barnwell, chairman.

The recommendations cover establishment of some switching arrangements for intraterminal and interterminal switching service; railroad freight when not incidental to a line haul. It is also proposed to establish charges subject to changes in zone No. 1 so that the southern boundary shall be from Seventh to Ninth streets, and to make the maximum charge 40 cents per ton.

HIDING, ST...

Its shameless methods of profiteering on the uniform of the United States Army and Navy and its efforts to camouflage the spurious... of its protestations of patriotism having been exposed to the sane... honest patriots, a would-be rival... The Times continues to seek fr... fically to divert attention from... own infamies by circulating ... reports that because The Times... common with the United States ... Department, and prominent ... workers, is opposed to misuse of ... uniform it is not friendly to the ... diers.

The latest attack, and a characteristic one, comes in the form of a communication addressed to The Times. It is typewritten and ... signature "The Committee" is ty... written and the communicat... therefore is entitled to the same ... exempt accorded to any other anonymous communication. The co...

Making...

Some manufacturers... to be divided.

If there are four firm...

If two new compani... must be cut into six pi...

Each man hopes to ... gards new competition...

Advertising frequent... fish move of one man...

Often his competitor... paigns in self-protection...

And then an amazin...

The market is not ... possibility to be expan...

After dissolution, the... fought for their share... result the consumptio... the year 1911 to 1917,...

The greater the eff... consumer demand in a... tiality of that demand...

Advertising space... is for sale by ...

Butter...

The...
Everyb...
Two ...

PEN POINTS

BY THE STAFF.

Everybody: "How Dry I Am?"

It's the morning after.

To J. Barleycorn, greeting: "Good-by, my lover, good-by."

Universal peace looms and Jo... Tumulty at Washington still lives.

With the debate on the League o... Nations this will be the summer o... the big blow in Washington.

If Mexico does not behave we... shall be compelled to send Sergt. Al... vin York down below the boundary line.

President Wilson is en route home. Everybody sing, "My bonnie lies... over the ocean, my bonnie lies over the sea," etc.

The opponents of the covenant o... nations are the Marthas of the Unit... ed States—they "are troubled about many things."

Remember when the prohibitionists and the suffragettes were the foundation of the Orpheum screams? But no more.

One-hundred-dollar suits of clothes for men this spring will be just the thing—for those who are willing to invest that much money in clothes.

Gold service stripes are suggested for President Wilson on account of his services at Paris, with Senator Philander Knox to make the presentation address.

Airplane service between San Pe... ro and Catalina Island will begin about July 1; but flying upside down a fog will be barred, we understand by the prospectus.

The Fourth of July comes on Fri... day this year. What a snap for the week-enders! Saturday is a half-holiday, and the gang won't be back till late Monday morning.

An aged English person says the world is coming to an end on De... cember 21. He says he can prove it in the Bible. That's nothing. The world came to an end for the Huns last Saturday.

This is the week of weeks in Los Angeles—with done-dry prohibition and the celebration of the famous fourth of July, both within a few days of each other.

It must be admitted that both Dempsey and Willard are a bit late getting into the fighting game. But there was no gate money overseas. Besides they were both too stout to fight.

Poland turns to the dear old United States for the loan of a billion marks. Premier Paderewski ought to have that much loose change knocked out of his earnings hitting the theories on tour of this country.

The voters of North Dakota have approved the Townley Bolshevik measures. Having made their bed, they will be allowed to lie in it. The Townley laws are a conglomeration of the old-cat banking laws and public ownership.

It is a question whether President Wilson has not been too freely advertised as a superman. The American people have been fed on it so much that they are just about as enthusiastic about it as a sailor is about salt horse. Now Prof. George Herron says he is divine.

Victor Berger, the Milwaukee near-statesman who is trying to jimmy his way into the lower house, says that he sighs for a socialistic unity. Those who have had experience declare that there is a better place to find such an article than in a well-regulated penitentiary.

Rumor has the proposed appointment of Hon. C. Lichtenberger as census supervisor of the Tenth Congress district. It looks as if possibly the political fortunes of F. Ray Groves, secretary of the Democratic County Central Committee, had gone wrong. It is understood that the Ninth and Tenth districts will be consolidated as they were in 1910.

Latest doings in "Tieder, Ah-hia." Henry put it in his famous song, "A Fog in Santone," on Friday July 4. Two burly chaps will fight each other for twelve rounds with pillow-mitts for a purse of more than one hundred thousand dollars, recalling the days when they used to really fight with bare knuckles all day in the sun for the price to buy a meal ticket.

INTERNATIONAL LIZZIE.

Lizzie, oh, my Lizzie;
Lizzie only does get busy;
When her tall and off she'll sail;
Lizzie about makes me dizzy.

Lizzie I go loaded down,
Lizzie runs for the shops in town;
Lizzie make her wholesale fashion
Lizzie's a puzzle, I don't know.

Lizzie er up with washee much,
Lizzie Asian man and also Dutch;
Lizzie ons slap, her engine smell,
Lizzie's samey run like hell.

Lizzie se up un hill or down,
Lizzie n from town ter town,
Lizzie she git awful hot,
Lizzie no stop, you betcha not.

Lizzie her down mit philes und
Lizzie schlike dese I sell em
Lizzie;
Lizzie er out on contry ruuds,
Lizzie vare all I sell mine guudz.

Lizzie give out, se gas run low,
Lizzie e wind madame she go;
Lizzie r on se boulevard,
Lizzie so handsome, O my Lord.

Lizzie stands on a 'ill so 'igh,
Lizzie takes me to the sky;
Lizzie ill on my 'ouse one day
Lizzie my Blimey far away.

ROSCOE BENNY.

ARRETT LOSES COURT BATTLE.

t Face Indictment Here, Highest Tribunal Rules.

ght Proceedings Through Many Legal Channels.

ms Early Setting of Suits Against Home Builders.

. R. Garrett, former president of Home Builders Company, of ...ty, must return to Los Angeles ... trial on a pending indictment ...rging him and others with using ... mails in a scheme to defraud, in ...nection with the operation of the ...eme by a decision handed down ...day by the United States Su... Court.

...e defendants joined with Gar... in the Federal charge are Joy ...ilman, W. B. Judson, S. H. Gar... J. James R. Green, H. W. Peterson, ... de Barr and H. C. Galloupe, ...er officials and managers of the ...poration.

...hen the indictment was returned July, 1916, L. R. Garrett was ...en into custody at San Francisco, ... he fought the removal proceed... before United States Commis... E. Krull, but unsuccessfully, and ...re an United States District Judge ... C. Van Fleet made an order ...ding him to Los Angeles to face ...l. Garrett carried the case to the ...reme Court of the United States. ...at court dismissed the case for the ...ure of Garrett to file a record. ...d then Garrett made a series of ...tions looking to the reinstatement ... the case on the calendar and a ...val of the proceedings. This he ...ported by affidavits, but the ...preme Court has just refused the ...tion of reinstatement and the case ...nally disposed of. This means ...at Garrett will be compelled to re... here for trial, the exact date ... which will not be known until ...y 14, when the July term calendar ...disposed of.

Coincident with the return of the ...dictment all of the defendants, ...th the exception of L. R. Garrett, ...ve put in their appearance and ...ve bond for the trial, which has ...en postponed a half dozen times ...cause of the fight being put up ... L. R. Garrett to avoid being ...ought here to face the charge of ...aud and misrepresentation.

SWITCHING ZONES.

ail Shippers About Boundaries and Tonnage Charges.

Reports and recommendations made ... the San Francisco District Freight ...affic Committee of the United ...ates Railroad Administration, ...hich have been forwarded to the ...vision of traffic and public service ... Washington, are summarized in ... communication filed for the City ...ouncil yesterday by W. G. Barnwell ...hairman.

The recommendations cover es...blishment of some switching ar...angements for intraterminal and ...terterminal switching service on ...rload freight when not incidental ... a line haul. It is also proposed ... establish charges subject to ...anges in zone No. 1 so that its ...uthern boundary shall be from ...eventh to Ninth streets, and to ...ake the maximum charge 60 cents ...er ton.

HIDING, STABS IN DARK.

Its shameless methods of profiteering on the uniform of the United States Army and Navy and its efforts to camouflage the spuriousness of its protestations of patriotism having been exposed to the gaze of honest patriots, a would-be rival of The Times continues to seek frantically to divert attention from its own infamies by circulating lying reports that because The Times, in common with the United States War Department and prominent war workers, is opposed to misuse of the uniform it is not friendly to the soldiers.

The latest attack, and a characteristic one, comes in the form of a communication addressed to The Times. It is typewritten and the signature "The Committee" is typewritten and the communication therefore is entitled to the same consideration accorded to any other anonymous communication. The communication purports to be the result of a meeting of ex-soldiers and sailors but was obviously written by an Examiner employee at the instigation of the Examiner.

Col. Arthur Wood, assistant Secretary of War, has denounced the use of the uniform in soliciting and peddling and calls the profiteering employers who mislead ex-soldiers and sailors to misuse the uniforms they so gallantly wore during the war "cooties." War community workers all over the country have taken the same firm stand. City Attorney Stephens is preparing an ordinance prohibiting the use of the uniform in soliciting and peddling. The ordinance will be presented to the City Council for action and its passage will be urged by heads of the Soldiers and Sailors Replacement Bureau and other officials.

Neither stabs in the dark, nor specious protestations can justify wanton and unpatriotic practices nor can the public be tricked into condoning them.

Making More Pies

Some manufacturers regard their market as a pie to be divided.

If there are four firms it will be cut four ways.

If two new companies start in, then the same pie must be cut into six pieces.

Each man hopes to seize a very large piece and regards new competition with bitter jealousy.

Advertising frequently starts as an offensive; a selfish move of one man to take business from the field.

Often his competitors start defensive counter-campaigns in self-protection.

And then an amazing thing is discovered.

The market is not a constant to be divided; it is a possibility to be expanded.

After dissolution, the tobacco trust companies really fought for their share of the total business and as a result the consumption of cigarettes increased from the year 1911 to 1917, 229%.

The greater the effort to "corner the market" of consumer demand in any line—the greater the potentiality of that demand is increased.

Advertising space in the Butterick publications is for sale by accredited advertising agencies.

Butterick—*Publisher*

The Delineator
Everybody's Magazine
Two dollars the year, each

JUDGMENT FOR TWO PENNIES.

Bank Wins Smallest Award Ever Filed Here, with Joy Clark the Loser.

The smallest judgment ever filed in the County Clerk's department was entered yesterday, against Joy R. Clark, society and clubman, for the sum of 2 cents in favor of the Security Trust and Savings Bank, through J. H. Shankland. This is a sufficiency judgment, which means in foreclosure proceedings the full amount of the indebtedness held by the bank had been previously realized to within 2 cents.

Mr. Clark gave his note to the bank for $18,000, September 4, 1917, due in three months. The principal and interest were not paid, and foreclosure was brought on the security put up, namely, gold bonds of the Pacific Electric valued at $25,000. The bonds sold for $19,657.37. The amount demanded was $19,657.89.

ENROLLMENT IS LARGE.

State University Starts Second Summer School Session Here.

Seven hundred students were enrolled yesterday for the Los Angeles summer session of the University of California at the State Normal School, which is now the Southern California branch of the university. This is the second summer session offered here by the regents of the university. Many more students are expected to enroll during the week. The term will last for a period of six weeks.

In addition to the regular classes now in session, a series of evening lectures given by faculty members of eastern and California colleges will be given free to the public at the Friday Morning Clubhouse each week. William Lyon Phelps, professor of English literature at Yale, will give the first lecture Thursday at 8 p.m. His topic is "Culture and Happiness."

SAFETY FIRST, IS RULE.

Stage Companies to Warn Employees Regarding Traffic Violations.

Representatives of practically all of the interurban stage companies operating out of Los Angeles appeared before the Board of Public Utilities yesterday to discuss with the board complaints that have been received regarding the alleged improper observance of the rules of the road by their drivers, and the consequent element of danger to other automobilists.

It was decided that each company shall issue bulletins, to be placed in their offices, etc., warning their employees that violations of traffic rules will not be tolerated, and that at all times their rule must be "safety first."

WIFE DIVORCES CLUB'S COACH.

Veith in Letter Admits He is "Temperamental."

"Convinced I'm Rank Failure as Husband," He Says.

Written Confession Helps to Win Decree of Court.

The day before her suit for divorce was to be tried, which was yesterday, F. Vance Veith, swimming director for the Los Angeles Athletic Club, wrote his wife, Margaret Veith, a letter that was offered in evidence in Judge Crail's court yesterday and aided in obtaining her a decree.

It was a friendly letter, tinged with sadness, and in it Mr. Veith admits his failure as a married man, confessing he discovered he was temperamental only after he married.

"It is too bad it all turned out this way," he says, "but as you know, I could not live with any woman. I am quite sure you will be better off with me divorced from you. When I left you, I was sure I was a failure as a married man. If one couldn't get along with you, they might as well quit for good.

"RANK FAILURE."

"I am sorry it had to end this way, and had I known when I was going with you before we married what a temperamental cuss I was, I never would have asked you to marry me. You had a rotten married life with me, and I am quite convinced now that I am a rank failure as a husband.

"As long as I live, I will do all I can for you and the baby, and I will never cause you any trouble. I live hoping that you will be happy, and if I can ever be of any help to you in any way, you know where to find me. I didn't leave you in February of 1918 just to chase around, as that I have never done, but I left you as I knew I was impossible as a husband, not only to you, but to anyone. Don't think I have and am getting a real kick out of life, as I am not."

TRICKY NERVES.

He says that coaching swimming is his real love and greatest pleasure, "but at times it gets the best of my nerves and I feel like I am going to blow up. When I feel that way, I go off to my room and there by myself I get back to earth. On the other hand, if I was coming home to you, it would be a sad night for you. You remember how I treated you, and you know it was wrong, but I just couldn't help myself. One day I decided the best thing for you was for me to get, and I have come to the conclusion that I did the best thing possible when I left you."

He says the baby will receive from him all he can spare, "and I hope some day he will be to you what I failed to be.

"Good luck to you, Margaret, and when you need any extras, you know where to find me."

Mrs. Veith was awarded $50 a month alimony and the custody of the child. She told the court that Mr. Veith said he did not want to be married and tied down.

COURT WRATHY WHEN WORD "LIAR" IS USED.

PROSECUTING ATTORNEY IS FINED. APOLOGIES AND COURT WARNING.

A wordy clash between Deputy District Attorney W. J. Clark and Dana Ong, an attorney, in Justice Forbes's court, in which the short and ugly word was said to have been applied by Mr. Clark, led to a fine of $10 for contempt yesterday. The clash came just before noon and the court demanded an apology be made before the hearing of James N. Duarte continued in the afternoon.

In the afternoon Mr. Ong said a remark made by him had been construed to mean that he thought witnesses in the case might have been given their court cues in the District Attorney's office. He apologized. Mr. Clark then said that as a member of the District Attorney's staff he felt himself duty bound to resent such an implication and he also apologized to the court.

"I accept these apologies in the spirit in which they are given," said the court, "but I want to warn both attorneys that I will not tolerate any such action again."

Duarte was held to answer on a charge of larceny by trick and device. It was alleged he represented to Mrs. Louisa Kalpogenes of 853 West Forty-third place that he could find the slayer of her husband, and thus obtained $540 from her, but that he did not make any attempt to find the alleged slayer.

MUNICIPAL AERODROME.

Notices were sent out yesterday to members of the special committee recently appointed to select possible properties for the proposed landing field of a municipal aerodrome of a meeting at 8 o'clock on the night of the 9th inst., in the Council chamber at the City Hall.

At this meeting City Attorney Stephens, who is chairman of the committee, will present for consideration five sites, and members of the committee have been notified that they will be expected at this time to express their opinions on the matter, so that as speedy action as possible may be taken. Representatives of the government are asking, it is stated, that Los Angeles report to the War Department just what it will be able to do to aid in the proposed development of the air service on commercial lines.

The various sites that will be presented for consideration include 100 acres bounded by Normandie, Seventy-ninth, Vermont and Eighty-fifth streets; seventy-five acres bounded by Crescent, Wilshire boulevard, the Pacific Electric and the Arroyo on the north; seventy-six acres bounded by Crescent and Sweetzer avenues, south of Santa Monica boulevard; 400 acres bounded by Santa Monica and Pico, lying east of the city limits of Sawtelle; 120 acres south of Santa Monica boulevard and lying east of the city of Santa Monica.

Various concerns and individuals directly interested in the development of air service have been asked to meet with the committee and make statements as to the extent they are willing to assist financially in carrying out this project of a municipal landing field and aerodrome.

Appear At Your Best—Instantly.

If you receive a sudden caller or an unexpected invitation you can feel confident of always appearing at your best. In but a few moments it renders to your skin a wonderfully pure, soft complexion that is beyond comparison.

Gouraud's Oriental Cream

LIEUTENANT TO WED IN EDINBURGH TODAY.

VAN COURT WARREN WINS ENGLISH BRIDE IN SCOTTISH CAPITAL.

Lieut. Van Court Warren, of 416 South Alexandria avenue, is one person who does not regret that the United States took a hand in the European war. The young lieutenant is to be married in Edinburgh, Scotland, today to Miss Marjorie Richardson, an English war worker whom he met overseas.

Eighteen months ago Lieut. Warren sailed overseas with the One Hundred and Fifth Engineers, Thirtieth Division. While in England he met Miss Richardson, who is the daughter of Chaplain Richardson, of the British army.

Following the signing of the armistice the lieutenant has been taking a course in mining engineering in the University of Edinburgh, where the ceremony is to take place. The young couple will return to this city where they will make their home.

Lieut. Warren is the son of Mrs. Frederick A. Wann, wife of the former traffic manager of the Salt Lake Route. Mrs. Wann will leave for the East within a few days to meet her son and daughter-in-law when they debark from the transport.

Oldest Dry Goods Store in Los Angeles. *Best in Dry Goods Since 1878.*

Coulter Dry Goods Co.

FOUNDED IN 1878

Seventh Street at Olive

Down-Town Agency for McCall Patterns

For 29 Years Home of Perrin Gloves

Bags and Suit Cases

$7.95

Of fine tan cowhide
Reinforced corners
Leather straps
Inside pockets
Strong frames and locks
Values to $11.00 each

(Luggage; Main Floor)

Cool Challis Dresses at $18.75

Your choice from designs, light or dark in effect.
Navy serges may also be had at this price.
So may wool jerseys in wine, plum, rookie, tan and Copen.
It is no exaggeration to say that any of them are extra values at the price.
In similar materials of somewhat better quality may be had dresses at $23.75.
All are a fourth to a half under former prices.

Wash Skirts

Smart styles in desirable materials, begin in price at $3.25.
It hardly pays to make them when you can buy the finished ones for so little.

(Garments; Third Floor)

This Store Will Be Closed All Day Friday and Saturday

So that you—and we—must crowd into four business days the shopping ordinarily done in six!

It is satisfactory to know that, no matter how hurriedly you choose, at Coulter's, you are always assured of best quality.

Blankets are a Necessary Part of One's Camping Equipment

Along with the soft, fine all-wool and nearly all-wool blankets of which we feature such quantities during this July Blanket Sale, we show a number of practical sorts for campers and those who would furnish beach and mountain homes, simply and inexpensively.

These blankets are khaki or gray colored; do not show soil easily; are warm and durable.

Ask to have them shown you—prices are unexpectedly low.

Plaid, Check and Plain Blankets in the July Sale

Were	Now	Were	Now
$8.50	$7.65	$7.75	$6.65
$10.00	$7.95	$9.00	$7.80
$12.50	$9.75	$12.00	$9.25
$14.00	$10.50	$13.50	$10.50
$15.00	$12.50	$13.50	$10.50
$18.00	$16.75	$17.00	$13.75
$25.00	$20.00	$20.00	$15.00

Fashionable Gloves

Are long gloves, this summer. 16-button white kid gloves, PK sewn, fancy black embroidery backs, all sizes..$5.00
16-button white kid gloves, overseam sewn, all white.....$3.50 to $5.00
20-button Perrin overseam gloves..$5
PK sewn, with Paris Point embroidery backs.....$5.50

Coulter's for long gloves!

(Gloves; Main Floor)

For the Care of Your Shoes

We advise supplies of such things as these—
Shinola Polishing Outfit—one dauber, one brush, one can polish and a box for the set.....50c
15c Shuwite, for all white shoes..10c
15c Jetoil, for black shoes.....10c

(Toilet Goods; Main Floor)

Smartness in Bathing Hats and Caps

Novel shapes—reproductions of jockey caps, aviator helmets, overseas caps and others. 25c, 50c, 75c, $1.00.

Bathing Bags — make easy the problem of carrying home wet bathing suits...$1.85, $2, $2.25

(Main Floor)

COULTER'S—Seventh Street at Olive. Seventh Street at Olive—COULTER'S.

Best Quality Flour, Salt, Milk, Sugar, Yeast, Shortening in HOLSUM

Here is the HOLSUM Formula

Patent Flour	Shortening
Full Milk Cream	Salt
Granulated Sugar	Yeast
Malt Syrup	Water

The difference in cost between these high-grade materials and low-grade materials may be as much as two (2) cents a loaf.

Why risk your health in buying cheaper bread of unknown quality.

Demand HOLSUM and Be Safe

The HOLSUM Bakery

Truly Bread Specialists.

Los Angeles Health Department Rating 98% for Cleanliness and Sanitation. Your Health Protection.

A "Cold Bottle" for Luncheon Today.

Wm. Jennings Bryan would recommend grape juice. We recommend a small, cold bottle of Pure, Rich, Healthful, Certified MILK. You must insist that it is Arden's Certified to insure yourself of all these good qualities. Richer, purer, or Better Milk can not be produced. Many leading cafes serve ARDEN.

READ THAT'S MARK

Rest Assured—

Faultless SINCE 1881

Pajamas Night Shirts

Made of fabrics soft as a summer cloud, cool as a mountain breeze! In style, quality *and* comfort "they exceed expectations."

"The NIGHTwear of a Nation!"

At 11,886 dealers

E. ROSENFELD & CO

BALTIMORE & NEW YORK

ABNORMAL PAPER PRICES

Affect the cost of all commodities purchased through the ordinary channels of trade.

In every case

THE PUBLIC PAYS

Paper prices can be reduced by lessening consumption of book and bond papers and saving all grades for sale to waste paper dealers.

Cutlery Cass, Smurr, Damerel Co. 412-14 South Broadway

This is the Richest Country in the World

America leads the world in wealth and prosperity. That this condition will continue for years to come seems a certainty. There can be no doubt, therefore, that the securities of strong, ably managed American corporations offer inducements to investors that cannot be duplicated.

UNION OIL
ASSOCIATED OIL
COMMONWEALTH PETROLEUM
($58.50@$59.00)

An interesting analysis of any of these issues will be sent free upon request.

Private Wire Service with New York and other markets.

Prompt and Efficient Service

A. W. COOTE
Stock and Bond Broker
Member L. A. Stock Exchange
Member San Francisco Stock Exch.
604 I. W. Hellman Bldg.
Tel. 60131. Main 4117.

PIONEER HOUSE

E.F. Hutton & Co.
MEMBERS
New York Cotton Exchange
New York Stock Exchange
Chicago Board of Trade
218 West 4th Street
Home Phone 24266, Sunset Main 8170.
Hotel Alexandria,
Home Phone F2610, Sunset Main 8969
Pasadena—Hotel Maryland
Tel. Fair Oaks 61.
Through Wires to Chicago and New York Without Relay

TEXAS OILS

In response to the widespread demand for accurate information, a member of this firm is now in Texas investigating conditions in Ranger and Burkburnett fields. A special bulletin will be issued this week covering those districts and it will discuss, among others,

GILBERT TRUE
TEXAS COLONEL
SILVER CYCLE
RANGER OIL
TEXAS CRUDE
DIAMOND D

In addition to above service, we are receiving daily wire quotations and reports on many Texas stocks.

Wire, Write or Call

today and receive a report on your stock.

Estle Investment Co., Inc
Members L. A. Stock Exchange.
63213. 480 I. W. Hellman Building.

This is Not a Stock Selling Proposition

I have an option on 160 acres of best oil land in Wyoming, two miles from the Bair Oil Company's big producing wells and one mile from present drilling operations. I am organizing a few people with $500 to $1000 each to purchase this land. I believe there is a chance to make a fortune quick. The deal must be closed by July 10th.

B. KADISH, 716 TITLE INSURANCE BLDG.

TEXAS OIL LEASES.
Large or Small Tracts.
Located in the Heart of Developing Territory.
Texas-Arizona Oil Lease Mgr.
827 Story Bldg., Los Angeles.

WE SPECIALIZE IN HIGH GRADE SECURITIES AND
B-O-N-D-S
At prices to yield 6% and 7%. Tax Exempt. Denominations $100, $500, $1000.
ROBERT MARSH & CO.,
300 Marsh-Strong Building.
10175—Pico 2412.

San Fernando Oil Co.
Capital $100,000. Par $1.00.
Treasury stock for sale. Call for prospectus or address
R. A. PAINTER,
Offices with Sill Brokerage Co.,
704 Security Bldg., Los Angeles.

Paying 8% Cumulative
First Preferred Stock
HOME SERVICE CO.
R. B. MORRIS,
809 Central Bldg.
Broadway 6173

Windsor Square
Wilshire's Best Residence Property.
Corners as low as $75 per front foot.
Inside frontage as low as $60 per foot
R. A. ROWAN & CO.
Main 7096 10444

NETTING 7%—Due 1928
Better than a Short Term Note.
A First Mortgage 4% Railroad Bond. A Prior Lien on a part of one of the large Railroad Systems.
Price 90 and interest to net better than 7%.
Further particulars on request.
RAYMOND & DALGLEISH
Dealers in Bonds and Stocks.
19 South Marengo Avenue.
Phone 8500 Colorado. Pasadena, Cal.

A. H. CRARY & CO.
MEMBERS CHICAGO BOARD OF TRADE
Stocks, Bonds, Grain, Cotton
DIRECT PRIVATE LEASED WIRE.
65304. 119 W. Fourth St., Los Angeles. Main 7559.

STEVENS, PAGE & STERLING
STOCKS AND BONDS
PRIVATE WIRES TO NEW YORK.
E. C. Stevens James R. Page E. C. Sterling
61872—Pico 3076 610 Van Nuys Bldg.

R. H. Moulton & Company
Specialize Exclusively in Government and Municipal Bonds.
Government Department is equipped to buy and sell all Liberty Loan and Victory Loan issues.
Title Insurance Bldg. Main 365.

The Times First Financial and Market Page.

DAILY TRADE TALK.

Big Oil Deal; Why Strawberries are High; Interest Day; Banks.

BY CHAPIN HALL.

It looks as though control of the Union Oil Company, the great California corporation which has been so largely responsible for the development of the business in this State, was about to pass to the Standard, or at least to the Commonwealth Petroleum Corporation which is recognized as a Standard subsidiary. This rumor has been current for some time, but yesterday it assumed concrete form when word was received that a special meeting of the stockholders of the Commonwealth had been called for July 7 in New York for the purpose of voting upon the proposed increase in capital stock from 200,000 shares to 2,000,000 shares. This stock is to carry no par value and while the notice does not explain the purpose to which it will be put it is thought to be for the purpose of taking over the Union Oil Company, of California.

At the office of the Union yesterday it was stated by an official that while nothing definite was known here of the transaction it would "occasion no surprise" if the Commonwealth secured a large block of stock. Whether this would be enough to carry the control no definite conclusion would be ventured, but from other sources it is learned that the "hen is on," and that the big deal will actually be arranged within a comparatively short time. The Union is the second largest operator in California and ranks next to the Standard. It controls some very valuable territory, and is recognized as one of the great oil producing and distributing agencies of the world.

Just why these reports should have the effect of breaking the local Union market is more or less of a puzzle, and, indeed, the fact that the stock sold off three points from Saturday's price may have had nothing to do with the reported impending change of control. There appeared to be a concerted attack on the stock which opened at $157.50 but speedily developed signs of weakness and under the hammering sold down to $150 where it remained for most of the day, and where it closed with growing strength. The closing of the San Francisco market may have had something to do with it for it enabled a concentration of forces on this stronghold. This issue just now is one of the most interesting on the board and the developments of the next days will be closely watched.

Off Week On 'Change.

It promises to be an "off week" on 'change. San Francisco is closed for the entire week, the combination of prohibition law, election, and Fourth of July being more than the northerners could stand. Even in Los Angeles a large number of brokers have taken advantage of the approaching holidays to begin their regular vacations or take an extra one, and not more than half the membership was represented on the floor yesterday. The local exchange will close for the remainder of the week at noon on Thursday and judging from the trend of things yesterday there will be just as little business transacted in the interim as is possible. Aside from the interest in Union the market yesterday was weak and inactive throughout. Jade Oil and General Petroleum being the only oil stocks to show signs of up-reach. The former opened strong at 30 cents but under the pressure of heavy selling orders, for which a profit taking ambition was responsible, the price receded to 28 1-2 cents. The Jade is a leasing company, but there was some talk, which lacked conformation, of a strike and this had something to do with the advance. General Petroleum was in strong demand at $167 but with no stock offered at that price. United was quiet, inactive, and soft around 57 cents. Mascot was weak, opening at $2.40 and registering a decline of five points since the preceding sale and a 20-cent decline in ten days. Mines were weak and trading scattered except for Tom Reed which traded 2600 shares at $1.56. There was also a reaction on the New York exchange due, it is explained, to selling by professionals on the strength of the Federal reserve monthly bulletin, which states that the unprecedented speculation in stocks is an element of danger to the financial position of the country.

Election Day. Underwriter's Picnic.

The Casualty Underwriter's Association of Southern California had a great time Saturday afternoon at Inceville-on-the-Coast. One hundred "go-getters" attended the function which included a comprehensive "get-together" meeting, and stock-taking account of a business which is growing so fast that even those on the inside are unable to keep track of its development. Unusual attention was paid to the entertainment features, and the cap was placed firmly upon the climax by the serving of a steak dinner with every available accompaniment.

Record-Breaking Month.

June bank clearances "won by a nose" over the May total and thereby hung up a new record for this city. The total clearances for the period are $179,749,815.69. The May record which led the list for a month was $179,690,914.27, the difference being just $58,831.46. The last day of the month came to the front and turned defeat into victory by rolling up a per diem total of $7,245,892.55.

(Continued on Ninth Page.)

LOCAL STOCK EXCHANGE.

[Following were the closing prices and sales, as posted yesterday at the Stock Exchange, ground floor, I. W. Hellman Building.]

BANK LIST.

	Bid.	Asked.
Citizens' National Bank	$200.00	....
Commercial National	175.00	....
Farmers' & Merchants' Nat.	285.00	$670.00
First National	650.00	....
Guaranty Tr. & Sav.	280.00	....
Hibernian Savings Bank	150.00	....
Home Savings Bank	168.00	....
Merchants' National	177.50	....
Security Tr. & Sav. Bank	275.00	....
Union Bank & Trust Co.	125.00	....
U. S. National	155.00	....

BOND LIST.
(With Accrued Interest.)

	Bid.	Asked.
American Petroleum Co.	98	....
Associated Oil Co.	97	100
California Delta Farms	104	....
Home Telephone Co.	91	92
Home Tel. Co., 1st Refg.	....	90
L. A. Electric Co.	95	100
L. A. Gas & Elec. Co.	98	....
L. A. Pac., 1st Con. Mtge.	92	....
L. A. Pac. Ry., 1st Refg.	98	....
L. A. & Pasadena Elec. Ry.	85	....
L. A. Public Market Co.	100	....
L. A. Railway Co.	84¼	....
L. A. R. R. Corp. 5s	66	76
Natomas Co. of California	89	92
Pacific Electric Ry. Co.	77½	80
Pacific Light & Power Co.	90	....
Pacific L. & P. Gtd.	100	....
Prod. Transportation Co.	99	100
S. P. R. R. Co. 1st Refg.	88	....
Transportation Co.	99	....
Traders' Oil Co.	95	....
Union Oil Co.	94¾	....
Union Transportation Co.	96¾	98
U. S. L. D. T. & T. Co.	75	....
Visalia Water Co.	99	....
Whittier Home T. & T. Co.	100	....

LIBERTY BONDS.

	Bid.	Asked.
1st Liberty Loan 3½s, 1917	99	....
1st Liberty Loan Conv. 4s, 1947	94¾	....
1st Liberty Loan Conv. 4¼s, 1933	94¾	....
2nd Liberty Loan 4s, 1917	93½	....
2nd Liberty Loan Conv. 4¼s, 1918	93¾	....
3rd Liberty Loan 4½s	98¾	....
4th Liberty Loan 4½s	98¾	....
Victory Liberty Loan 4¾s	99¾	....

INDUSTRIAL LIST.

	Bid.	Asked.
California Delta Farms	$ 61.00	$ 61.87½
California Packing pfd.	113.00	....
California Packing com.	58.00	60.50
Consolidated Realty Co.	36.00	....
Globe Grain & Mill Co.	196.00	200.00
L. A. Athletic Club	5.00	....
L. A. Brewing Co.	90.00	....
L. A. Investment Co.	71	....
Pacific Mutual Life	475.00	....
Pacific L. & P. pfd.	75.00	75.50
S. Coast Ice & P. com.	7.00	....
S. Cal. Edison pfd.	100.50	....
S. Cal. Edison com.	80.00	80.50
S. Cal. Iron & St. Co.	100.00	110.00
San Diego Con. Gas & Elec. Co.	95	....
Title Ins. & Tr. Co.	200.00	....
Title L. & Tr. Co.	160.00	....
Union Sugar Co.	40.75	41.50

OIL LIST.

	Bid.	Asked.
American Crude Oil	$ .31	....
Associated Oil	91.50	$ 91.75
Central Eastern	1.37½	....
Columbia	1.41	1.42
Continental Oil	.06	....
Coso Oil Co.	.07	.09
Fullerton Oil	3.40	3.55
Gen. Pet. com.	107.00	....
Jade Oil Co.	.27½	.28
Mascot Oil Co.	2.38½	2.41
Midway Northern	.31	.35
Mt. Diablo	1.40	1.50
Nat. Pac. Oil Co.	.09¾	.09¾
New Penn. P. Co.	.08	....
Olinda Land	.30	.40
Premier Oil Co.	.57	....
Rice Ranch Co.	.75	1.00
Ryan	155.75	156.00
United Oil Co.	.56¾	.58
Victor Oil Co.	.15¾	.16
W. Coast pfd.	85.00	100.00
White Star Oil Co.	.08	.09

MINING LIST.

	Bid.	Asked.
Ostman District—		
Adams Mining Co.	$ .03¾	$ .04¼
Big Jim Cons. Mining	.15	.15½
Boundary Cone	.02	.03
Gold Ore Mining Co.	.03¼	.03¾
Lucky Boy	.00¾	....
Nellie Mining	.03¾	.04
Ostman United	.03¾	.03¾
Sunnyside Mining	.05¾	.06
Telluride Mining	.20	.25
Tom Reed	1.50	1.57
United Eastern	4.60	4.65
Other Districts—		
Rose Gold Mining	.17½	.27½
Hecla Mining Co.	5.25	5.50
Richmond Mining & Milling	....	.20
Yellow Pine	1.05	1.15

SALES.

Morning session: 100 Associated Oil at 91.50; 1000 American Crude Oil at .33; 15,000 Jade Oil at .30; 28 L. A. Investment, S. 6, at .71; 45 do. at .71; 200 Lucky Boy at .07; 2000 do. at .06¾; 500 do. at .06¾; 2 $50 2nd Liberty Loan 4¼s, 1918, at 94¼; 1 $100 do. at 94¼; 2 $1000 do. at 94¼; 1 $50 do. at 94¼; 1 $100 1st Liberty Loan Conv. 4¼s, 1947, at 94¾; 2 $100 2nd Liberty Loan Conv. 4¼s, 1918, at 93¾; 2 $100 do. at 93¾; 2 $1000 do. at 94; 1 $500 do. at 94; 6 $1000 do. at 95; 1 $50 4th Liberty Loan 4¼s at 98¾; 2 $1000 do. at 98¾; 2 $100 do. at 98¾; 1 $300 do. at 98¾; 100 Mascot Oil at 2.40; 200 Mt. Diablo at 1.40; 3000 National Pacific Oil at .09; 20 Union Oil at 157.50; 10 do. at 157.00; 50 do. at 156.00; 60 do. at 156.50; 200 United Eastern at 4.65; 5 $1000 Union bonds at 94½; 1 $1000 do. at 94¾; 150 Associated Oil at 91.50; 1000 Jade Oil at .30; 5 $1000 2nd Liberty Loan 4s, 1917, at 93½; 8 $1000 4th Liberty Loan 4¼s at 98¾; 3 $500 do. at 98¾.

Afternoon session: 3000 Adams Mining at .04; 20 Associated Oil at 91.50; 1000 Big Jim Cons. at .15; 1000 Jade Oil at .30; 2000 do. at .29; 1000 do. at .28½; 1000 do. at .28¼; 200 Lucky Boy at .07; 2 $100 1st Liberty Loan Conv. 4s, 1947, at 99; 1 $50 do. at 99; 1 $100 1st Liberty Loan Conv. 4s, 1947, at 94¾; 1 $100 1st Liberty Loan Conv. 4¼s, 1947, at 94¾; 5 $50 2nd Liberty Loan 4s, 1917, at 93½; 2 $100 do. at 93½; 8 $1000 do. at 93½; 6 $100 2nd Liberty Loan Conv. 4¼s, 1918, at 93¾; 2 $50 do. at 93¾; 1 $1000 3rd Liberty Loan 4½s, 1918, at 94¾; 4 $100 do. at 94¾; 2 $50 do. at 94¾; 16 $100 4th Liberty Loan 4¼s, at 98¾; 9 $50 do. at 98¾; 8 $100 do. at 98¾; 1 $50 Victory Bond at 99¾; 1 $100 do. at 99¾; 400 Mascot Oil at 2.40; 17,500 Tom Reed at 1.50; 2000 United Oil at .57; 131 Union Oil at 156.00.

BANKER POINTS PEACE LESSONS.

Booth Says "Credits" Means More than Ever Before.

Lilliputian Ideas not to Bind Industrial Gulliver.

Problems to be Solved Without Partisan Politics.

BY WILLIS H. BOOTH.
Vice-President Guaranty Trust Company of New York.

Credits means more today than it has ever meant before. In that one word is epitomized the foundation upon which civilization's future must be based. Prosperity, the happiness, the hope, the very existence of hundreds of millions of people are dependent upon credit. It is the keystone of the arch which must bridge the chasm between war and peace.

The great conflict which has just ended has indeed taught us much of the significance and economic value and vital importance of credit; peace will teach us even more.

As one of the primary results of the war, the wealth of the world has been redistributed. By the natural processes of wealth concentration the United States has become very rich; other nations in the long drain of war have become relatively poorer. Credit must be the instrument by which wealth accumulated in one place may in reality be used in another until gradually and by processes less violent than those of war the wealth of the world will again assume the more natural distribution.

It has been the good fortune, as well as the duty of the United States in recent months to participate largely in the extension of credit to our Allies, and we stand today as one of the two premier creditor nations.

OPPORTUNITIES OF PEACE.

When peace has been definitely established we will be called upon to continue that service by the extension of additional credits through private channels, with government cooperation, and fiscal support. In the immediate future this is going to be our paramount duty and effort to, as far as, as great opportunities help us did the war itself.

We cannot fail to take advantage of this opportunity, nor can we shirk the responsibility which it involves, but it is not going to be an easy task, because in the last analysis it must depend upon the support of public opinion in the United States. This support can be obtained only by careful education. In the immediate future and for present needs we must extend credit abroad on a short-term basis, similar to that of the recent $50,000,000 credit to the British Ministry of Munitions of these short obligations, perhaps within a year we must put ourselves in position to extend long-term credits in a safe and substantial manner. A plan of organization for the accomplishment of this latter purpose is now underway in this country and in Europe.

The banks in the larger cities of the country have met or will be called together for the purpose of co-operating in the distribution of foreign securities whose maturities extend over considerable periods. In the countries abroad similar financial co-operation is now being organized to work with us here. The task is going to be greater than that which we undertook in the country. It is going to require above all things confidence in human nature and in the unfailing ability of peoples to work out their salvation when favorable opportunities are afforded.

We are not unmindful of the fact that the situation abroad is not good, but it is not abnormal under the circumstances, and after years of war anything but a depleted situation would be abnormal. Furthermore, it is natural for all peoples to have optimistic and workers and producers, and with the economy and care in living which necessities of the hour have developed and with the aid and same help and co-operation of this country they are bound to work out a satisfactory destiny.

LEADERSHIP IS NEEDED.

But we cannot rise above the occasion unless our domestic credit is sound, unless the factors which create that credit are functioning properly and that means that business must be permitted to thrive and prosper. Our governmental authorities must recognize this as the paramount need of the hour. There has never been an occasion when practical, constructive business leadership was at a higher premium in this country than at the present time.

If we are to keep peace with the accelerated movement of the pre-war period, we cannot permit Utopian ideas to bind our Industrial Gulliver. And that is what those who seek to return to pre-war conditions and restraints are attempting. They have caught the spirit of the larger freedom of today, which imposes greater responsibility and exacts greater tributes in the form of bigger and better results than ever before.

We may expound our national idealism in the world with all the zeal of modern crusaders, but unless we supplement it with practical efforts based upon the fundamental principle of helping other peoples to help themselves, our idealism will utterly fail of its purpose. And I contend that the best way to make such practical humanitarianism possible is to put business on its proper basis and remove obstacles, for if the war has taught us anything about economics we have awakened to the realization that the welfare of individual interest, that the prosperity of each is contingent upon the prosperity of the others, that production of one enriches one and all, not one alone, but all humanity as well. If this country, therefore, is permitted to utilize its industrial and financial strength in a way commensurate with the demands of the hour, we will put at the disposal of the world one of the most efficacious of stabilizing forces.

CONGRESS HAS BIG TASK.

Consequently, no Congress has faced more important tasks and graver responsibilities than

(Continued on Eighth Page)

PRODUCE RECEIPTS IN SAN FRANCISCO.

[BY A. P. NIGHT WIRE.]

SAN FRANCISCO, June 30.—Receipts: Flour, 40 quarters; barley, 6720 centals; beans, 1020 sacks; potatoes, 2145 sacks; hay, 516 tons; onions, 595 sacks, hides, 286 number; wine, 28,200 gallons.

Flour 8-8's, 12.60; wheat, 2.20; oats, red feed, 2.45@2.55; corn, California yellow, nominal @3.400 Colombia 2.60@2.70.

Lemons, 6.00@7.00; oranges, 1.25@5.00; grapefruit, 2.50@4.50; bananas, 6.00@7.00; pineapples, 4.00@5.00; pears, 1.25@1.35 small box; plums, 1.50@2.00 crate; Newton Pippin apples, 3.50@3.75; watermelons, 21@1; currants, 10.00@13.00; peaches, 50@1.00 crate; figs, black, 65@75; single layer box, 1.00@1.25 double layer; strawberries, 14.00@15.00; loganberries, red, 7.00@9.00; black, 7.00@9.00; blackberries, 10.00@12.00 chest; cherries, 1.00@1.5; apricots, 1.25@1.50 crate; gooseberries, 9.00@10.00; cantaloupes, 2.50@3.00 standard crate; raspberries, 10.00@14.00.

Hay, wheat or wheat and oat, 16.00@18.00; tame oat, 17.00@19.00; barley, 11.00@14.00; alfalfa, 15.00@19.00; barley straw, 50@80; meals sacked.

Graded asparagus, 80@1; eggplant, 10@15; peppers, bell, 10@12; large chile, 10@12; summer squash, 85@1.00 small box; tomatoes, 75@1.25 box, according district; potatoes, Delta, 2.50@3.75 box; onions, red, 4.00@4.25; green, 2.75@3.85; rhubarb, 2.00@2.75 box; green peas 6@8; cucumbers, 1.75@2.00 small box; string beans, 20@22½; wax, 10@12; pole, 12@15; okra, 10@12½; corn, .20@25 dozen; garlic, 17½@20; celery, 4.50@5.00 crate.

FRUIT GROWERS FORM $125,000,000 CONCERN.

CHARLES J. BRAND RESIGNS AS MARKET BUREAU CHIEF TO BE ITS HEAD.

[BY A. P. DAY WIRE.]

WASHINGTON, June 30.—Announcement of the organization of the American Fruit Growers, Inc., a $125,000,000 corporation for fruit growing and distribution, was made here today with the resignation of Charles J. Brand, chief of the bureau of markets of the Department of Agriculture, who becomes head of the new concern.

The company has already bought fruit-growing properties in Wenatchee and Yakima valleys of Washington, the Corona citrus belt, and the Lodi grape district of California, the apple regions of the Appalachians, and in Southern Illinois, peach regions of Arkansas, and some of the citrus sections of Florida.

Mr. Brand announced that the organization would attempt standardization of growing, grading, packing and marketing. Principal offices will be in Pittsburgh.

BUTTER AND EGGS: LATEST PRICES.

LOS ANGELES, June 30.—Butter, creamery extra, Produce Exchange closing price, 55 per lb.

Eggs—Fresh extras, Produce Exchange closing price, 51 per doz.; case count, Produce Exchange closing price, 50 per doz.; pullets, Produce Exchange closing price, 44 per doz.

Cheese—30 per lb.

SAN FRANCISCO, June 30.—Butter, 55. Eggs, fresh extras, 53½; extra pullets, 44½. Cheese, new firsts, 30; Young Americas, 35.

NEW YORK, June 30.—Butter steady; creamery higher than extras, 51¾@52½; creamery extras (92 score,) 51¼@51½; firsts, 49½@51. Eggs steady, unchanged. Cheese firm, unchanged.

CHICAGO, June 30.—Butter lower; creamery, 45@50½. Eggs lower; receipts, 20,133 cases; firsts, 40@41¾; ordinary firsts, 38@38½; at mark, cases included, 36@39; storage packed firsts, 42½; extras, 42½@43.

$80,000
Visalia City Water Company
First Mortgage 6% Serial Gold Bonds
Dated July 1st, 1919 Due Serially $4,000, July 1st, 1924-43
Coupon Bonds Denomination $500 and $1000

Authorized and Outstanding, $80,000
Interest Payable January 1st and July 1st
Callable on Any Interest Date at 102

CITIZENS TRUST & SAVINGS BANK, LOS ANGELES, Trustee

NORMAL FEDERAL INCOME TAX PAID BY COMPANY
TAX EXEMPT IN CALIFORNIA

Legal proceedings pertaining to and drawing of the Trust Deed and Issuance of these bonds approved by Messrs. Flint & MacKay, Los Angeles, California

1. These bonds are a first lien on the entire assets of the Visalia City Water Company which consist of a franchise from the city of Visalia, real estate, a distributing system of water pipes and conduits, reservoirs and completely equipped electric pumping plants, composing a complete system of water works, insuring adequate service. Assets in sworn statement to Railroad Commission are $204,861.05.

2. Visalia, county seat of Tulare County, and a city of over 5,000 population, is served by this Company without competition. Equipment is already installed to supply a city of 15,000 population. For over twenty-five years this Company has been serving the city of Visalia for domestic and agricultural purposes to the entire satisfaction of the water users.

3. The Company is in excellent financial condition. Attention is directed to the item of $6,094.10, set aside for depreciation. This indicates unusual conservatism on the part of the Company, considering the fact that the pumping equipment is entirely new, having been replaced within the last three years and the entire system within the last twelve years. Statement of earnings for the year 1918 is as follows:

Operating Revenue		$3,014.70
Operating Expense, inc. taxes	19,454.94	
Depreciation	6,094.10	25,549.04
Applicable to dividends and interest		$ 7,465.66

Price: 100 and Accrued Interest

Blankenhorn-Hunter-Dulin Company
402 Trust and Savings Bldg.
Los Angeles
San Francisco. Main 6801. Pasadena.

(All statements herein are official, or are the firm's opinion based on information which we regard as reliable, and while we do not guarantee them, they are the data upon which we have acted in the purchase of these securities.)

We own and offer, subject to prior sale and change in price:

MUNICIPAL AND DISTRICT BONDS
(EXEMPT FROM FEDERAL INCOME AND STATE PROPERTY TAXES.)

			Mat.	Price	App. Yield
45,000	State of California	4½s	1941		4.40
10,000	State of California University	4½s	1951		4.40
25,000	Napa County Highway	5s	1945-46		4.80
80,000	Santa Cruz County Highway	5s	1920-37		4.60
5,000	City of Berkeley	5s	1939		4.80
5,000	City and County of San Francisco Mun. Imp.	5s	1926		4.70
5,000	Palo Alto Water Imp.	5s	1936-48		4.70
5,000	Durham School District	5s	1941-43		4.70
3,000	Glendale Water	5s	1932		4.75
3,000	City of El Segundo	6s	1935-37		5.00
10,000	Imperial Irrigation District	5s	1940-52		5.25
5,000	Reclamation District No. 1604	6s	1936-37		5.40
12,000	Reclamation District No. 1000	6s	1927-41		5.40

CORPORATION BONDS

15,000	So. California Edison Gen'l and Ref.	6s	1944	101	5.92
*8,000	San Joaquin Light and Power Series C	6s	1950	Mkt.	6.00
*10,000	Western States Gas & Electric Coll. Tr.	6½s	1923	Mkt.	6.00
8,000	Southern California Edison Co. Deb.	7s	1924	102	6.50
1,000	Staley Manufacturing Company 1st Mtge.	7s	6-1-1920	100½	6.50
15,000	Southern California Edison Co. Deb.	7s	1925	102	6.60
5,000	Southern California Edison Co. Deb.	7s	1927	102	6.60
2,000	Southern California Edison Co. Deb.	7s	1928	102	6.70
2,000	San Diego Cons. Gas and Elec. Deb.	6s	1922	97½	8.76
8,000	Staley Mfg. Co. 1st Mtge.	7s	1926	101	6.80

*Legal Investment for Savings Banks.

BLYTH, WITTER, & CO.
U. S. GOVERNMENT, MUNICIPAL AND CORPORATION BONDS.
521 Trust & Savings Building. Tel. Broadway 327.
Los Angeles.
San Francisco. Seattle. New York.

United States Government Bonds
Exempt from all local taxation and exempt from the normal Federal Income Tax.
We can make immediate delivery in large bonds of the following:

			Price.	Approx. Yield.
$25,000		3-4¼%	Mkt.	4.90%
50,000		4-4¼%	Mkt.	4.75%
10,000	Victory	4¾%	Mkt.	4.75%

We Buy and Sell All Issues of U. S. Liberty Bonds.
BOND DEPARTMENT
CITIZENS NATIONAL BANK
Of Los Angeles.
Resources over $25,000,000.
N.W. Corner Fifth and Spring Streets. Telephone 10499.

A Successful Los Angeles Manufacturing Industry

Established over thirty years, now extending its operations and having more business than its present plants and facilities can handle, is desirous of increasing its working capital and has authorized us to offer for subscription $100,000 of its Capital Stock at Par, in lots of $100 to $25,000. Said increased capitalization has been approved by the Corporation Commissioner of the State of California.

Reported earnings during the past five years over 38% per annum.
No Bonded Debt or Mortgage Liabilities of any kind.

Having investigated the operations of the corporation and from past earning records and intrinsic value of the property we do not hesitate to recommend the stock as an investment for income and enhancement in value.

For full particulars and an opportunity to view the plants and property holdings of the corporation, call at our office.

McCORMACK, McKEEN & CO.
Government, Municipal and Corporation Bonds.
410 Van Nuys Building, Los Angeles, Cal.
Phone Pico 656.

$300,000.00
8 Per Cent. Cumulative Preferred
Carrying bonus one share of Common with each two shares of Preferred.

United Picture Productions Corporation
Incorporated Under the Laws of Delaware.

CAPITAL STOCK
Preferred, $3,000,000—8% Cumulative.
Common, 300,000—par value, $10 each.
300,000—No par value.

Preferred and common stock full paid and nonassessable.
Main Office, 1600 Broadway, New York City.

J. A. BERST, President
Former Vice-President and General Manager, Pathe Company
Later President General Film Company
The Corporation Trust Company, Transfer Agent,
37 Wall Street, New York City.
This Corporation is under contract to supply negative Motion Pictures to the UNITED PICTURE THEATERS of America.

The Largest Chain of Theaters in the World Last Week 2648 Theaters—Now Over 2700

Back of these contracts are assets of approximately.

$25,000,000.00

Under the contract UNITED PICTURE PRODUCTIONS CORPORATION receives cost plus 20% on each picture produced, therefore, cost being completely covered, the 20% is net with all pictures sold in advance.
Full amount on each picture must be paid within six months, showing minimum profit on invested capital, 40%, of which 8% goes to Preferred Stock, balance to Common Stock.

Price Including Common Stock Bonus, $11 Per Share

E. F. WELLS
BONDS
NINTH FLOOR—MERRITT BLDG.
EIGHTH AND BROADWAY, LOS ANGELES.

MORMONS AF
TIGERS' SCA

On Hand with Team In
Win the Series.

Essick Sanguine Benga
Take 5 Out of 8.

Angels to Tackle
Clymer Springs Surp

BY ED O'MALLEY.

Eddie Herr, the snappy leader of the Salt Lake Club with his Mormons to take a game whirl at the climbing this week. A double header played Friday at Washington one game in the morning and other in the afternoon. The are in prime fettle and that is intact. Although the Seals on them rudely last week talk out of five games (the stra ended in a tie) the Bees give a much better account o selves here against the Ben are rejoicing in the expect copping the series. Bill simply flouts this belief an the hustling Vernon leader given to boasting he feels sanguine that his pets will of the eight games.

Sheely, the Bee's tall first back on the job again and ting away at the pill in his form. He was out of the s some time through injuries spite this fact the Mormons our Angels in a cruel mann out his valuable assistance Johnson, who was absent f lineup the last time the visit here, is also back at the shor and is doing excellent work gert, a big Los Angeles fa also with the Mormons and h good with the fans of Salt L

HOUCK MAY HEAV

Essick has hit upon Ro Dawson to start the ball ro afternoon with the chances o mounting the crag. Here w ably place his hopes in Leve garded by many as the leag pitcher. The Tigers are n and a half games behind th

SPAL
Fourth

RED CR
GASOL

The motorist wh
good gasoline dema
Crown" for full po
long mileage.
"Red Crown" is
distilled, all-refinery
with the full and co
chain of boiling poin
sary for easy startin
and smooth accelera
pendable power a
mileage. Look for
Crown sign before y
STANDARD OIL CO
(California)

d change in price:

RICT BONDS
PROPERTY TAXES.)

	Mat.	Price	App. Yield
6½s	1941		4.40
6½s	1951		4.40
5s	1945-46		4.60
5s	1920-37		4.60
5s	1939		4.60
5s	1928		4.70
5s	1936-43		4.70
5s	1941-43		4.70
5s	1932		4.75
5s	1935-37		5.00
5s	1940-52		5.25
5s	1936-37		5.40
5s	1927-41		5.40

ONDS

5s	1944	101	5.92
5s	1950	Mkt.	6.00
4½s	1923	Mkt.	6.00
6s	1924	102	6.50
6s	6-1-1920	100½	6.50
6s	1926	102	6.60
6s	1927	102	6.60
6s	1928	102	6.70
6s	1922	97½	6.75
6s	1926	101	6.80

& CO.
RATION BONDS.
adway 327.
New York.

nent Bonds
normal Federal Income Tax.
the following:
Approx. Yield.
4.90%
4.75%
4.75%
perty Bonds.
AL BANK
Telephone 10499.
ngeles
dustry
nd having more business
of increasing its working
,000 of its Capital Stock
tion has been approved by
er 38% per annum.
f any kind.
ast earning records and in-
k as an investment for in-
d property holdings of
N & CO.
nds.
, Cal.
rred
s of Preferred.
Corporation
Cumulative.
alue, $10 each.
r value.
eable.
ity.
t
Company
Agent,
n Pictures to the
s.
n the World
Over 2700
nately.
N receives cost plus 20%
20% is net with all pic-
inimum profit on invested
Stock.
1 Per Share
ES.

The Los Angeles Times

TUESDAY MORNING, JULY 1, 1919.

SPORTS MOTORING FILMLAND DRAMA

MORMONS AFTER TIGERS' SCALPS

On Hand with Team Intact to Win the Series.

Essick Sanguine Bengals will Take 5 Out of 8.

Angels to Tackle Ducks; Clymer Springs Surprise.

BY ED O'MALLEY.

Eddie Herr, the snappy, rotund leader of the Salt Lake Club, is here with his Mormons to take an eight-game whirl at the climbing Tigers this week. A dquble header will be played Friday at Washington Park, one game in the morning and the other in the afternoon. The visitors are in prime fettle and their lineup is intact. Although the Seals stepped on them rudely last week taking four out of five games (the sixth game ended in a tie) the Bees expect to give a much better account of themselves here against the Bengals and are rejoicing in the expectation of copping the series. Bill Essick simply flouts this belief and while the hustling Vernon leader is not given to boasting he feels rather sanguine that his pets will grab five of the eight games.

Sheely, the Bee's tall first sacker, is back on the job again and is busting away at the pill in his old-time form. He was out of the game for some time through injuries but despite this fact the Mormans trimmed our Angels in a cruel manner without his valuable assistance. Ernie Johnson, who was absent from the lineup the last time the visitors were here, is also back at the short garden and is doing excellent work. Magwert, a big Los Angeles favorite is also with the Mormons and has made good with the fans of Salt Lake.

HOUCK MAY HEAVE.

Essick has hit upon Houck or Dawson to start the ball rolling this afternoon with the chances of Houck mounting the crag. Herr will probably place his hopes in Leverenz, regarded by many as the league's best pitcher. The Tigers are now five and a half games behind the Angels and have an opportunity this afternoon, in case they win, of gaining a half game as the Seraphs will not be able to play the Beavers until Wednesday afternoon. Essick's hurlers are all in fine shape just now and are simply hurting to take a fling at the Mormons.

Red Killefer gave a splendid account of himself at Sacramento last week, taking the Solons into camp five games out of six. The Angel heavers, with the single exception of Silent Bill Pertica, were there good and strong with their effectiveness. In meeting the Beavers this week they will be stacked up against one of the worst crippled teams seen on the Coast in some time.

Farmer and Walker are to return this week to McCreedie's lineup and will be seen in their regular positions. Speas will probably play right field. Mack's infield however is shot to pieces. Paddy Siglin is suffering with a severe Charley horse

(Continued on Second Page.)

GARLAND WINS FROM THOMAS.

[BY CABLE AND ASSOCIATED PRESS.]

WIMBLEDON, June 30.—C. S. Garland, United States, beat R. V. Thomas, England, today, 6-4, 6-0, 6-1, in the international tennis tournament, in progress here.

One of the outstanding sensations of the singles matches has been Garland's advance to the semifinals. The last four to play are the Englishmen, Richie and Kingscote, the Australian, Patterson, and the American, Garland, whose convincing defeat of Thomas today was considered remarkable, Thomas having defeated Willis Davis and Clarence J. Griffin, the American stars.

Garland will now meet Kingscote, who today defeated O'Hara Wood, 6-4, 3-6, 6-3, 1-6, 6-4.

In the fourth round, Miss Ryan defeated Mrs. Parton, England, 6-2, 6-2, reaching the semifinal, where she will play Suzanne Lenglen, who in four matches has only lost six games.

YANKS BREAK WORLD RECORD.

Relay Gains More Glory for Young Paddock.

Local Boy Gives Big Lead to Team Mates.

Another Landslide in Broad and Dicus.

[BY CABLE AND ASSOCIATED PRESS.]

PERSHING STADIUM (France) June 30.—Americans again broke the world's record for the 800-meter relay in the inter-Allied games today, cutting down yesterday's time from 1m. 33 1-5s. to 1m. 30 4-5s. C. W. Paddock of Pasadena, Cal., gave his team-mates a three-meter lead in the first lap and this lead was held by Edward Teschner of Lawrence, Mass., who finished. The Canadian team was second and also shared in the record-breaking. Australia finished third and France fourth.

America took all three places in the final of the discus throw, Lieut. Joseph Higgins winning the event, with a throw of 40.833 meters. R. L. Byrd and James Duncan, respectively, took second and third places. All three American entries in the semi-finals of the 400-meters run also were placed.

PERSHING STADIUM, June 29.—The stadium was crowded at the opening of the inter-Allied games today. Robert Simpson, United States, won the final in the 110-meter high hurdles event. Wilson, New Zealand, finished second; time, 15 1-5s.

In the finals of the running broad jump, Sol Butler, United States, made 7.557 meters; Worthington, United States, 7.267; Johnson, United States, 6.69; Kebdell, New Zealand, 6.553.

The world's record for the 800-meter relay was broken twice today. In the first heat the American team covered the distance in 1m., 33 1-5s. Immediately afterward the Canadian four equaled the American time. The new record beats the old by 2 4-5s.

The American team was composed of Paddock, Haddock, Torkelson and Teschner. The Canadian runners were Howard, Haliburton, Zoelling and Johnson.

All American entries in the 400-meters run—Eby, Spink and Grey—qualified for the semi-finals.

America snowed France under in the basketball match, 93 to 6.

England's sole competitor to date, the 400 meter runner, Tittle was eliminated in the semifinals.

Pat Ryan, American world champion hammer thrower, made an exhibition throw of 55.578 meters.

Humphreys, United States, won the standing broad jump trials with 3.297 meters. Taylor, another American, was second.

In the heavyweight boxing trials, "Bob" Martin, the American Expeditionary Force champion, won by a technical knockout from Journee, France, in the second round. Capt. Cogmill, the Australian heavyweight, defeated Arnold, Canada, by a technical knockout in the second round. Marrorati, an Italian bantamweight, defeated McGrath, Canada, on points in ten rounds.

Vermulen, the French professional long-distance champion, won the 10,000-meter cross-country run in 31m., 8 4-5s., followed by Bross of Belgium and Heust of France.

GAME FOR TITLE TO BE PLAYED TODAY.

OAKLAND PREP TEAM HERE FOR CHAMPIONSHIP—FULLERTON IN SHAPE.

When the last season's last prep game finishes this afternoon at Fullerton between Fullerton High and the northern baseball champs of the Oakland Technical High, for the State baseball championship, the throats of the multitude of rabid fans will be clogged with dust and their hearts full of anger, or full of great and abiding joy, according to the leaning of their prejudices.

If it is deemed best by the God of things as they ought to be that the Oakland Technical ball tossers win the State gonfalon, the most coveted possession in prep baseball within the State, loud weepings and wailings, not to mention the scriptural gnashings of teeth will be in order and freely indulged in.

However the affair turns out the majority of the fans will have something to crab over. It's not in the nature of a baseball rooter, to behave in a crucial test such as will be forced on the spectators of this afternoon's game.

The fracas will start at 3 o'clock, sharp, and a regulation warm-up and practice will be held prior, of course, to the game. Fullerton is claiming a wonderful team, battery, fielders, batting strength, and the whole line of press-agent stuff. They are good, it is no doubt. Last game they played with Pasadena they won by two whole runs, 11 to 9. Maybe they will be as good this p.m.

If they are, maybe they will win. In order to keep order, or a semblance of the same, Reardon and Abbott will umpire, and will accept any help from the village marshal, should that worthy's presence be desired. The citizens of Fullerton are turning out en masse to see their hopeful prodigies do up the northern lads. After the results have been duly posted the Chamber of Commerce will tender a banquet and theater party to both nines.

EX-CHAMPIONS :: CHANGE :: TACTICS.

McLoughlin and Bundy Switch Sides for Attempted Come-Back.

BY WILLIAM M. HENRY.

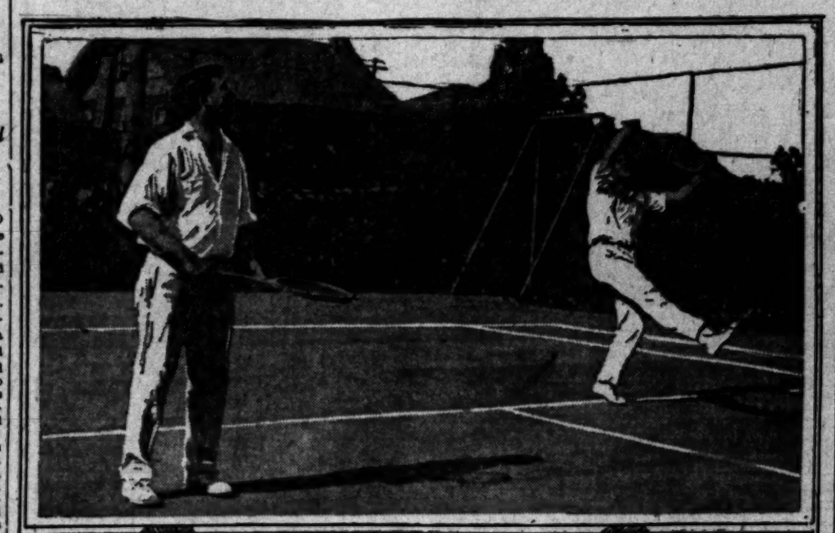

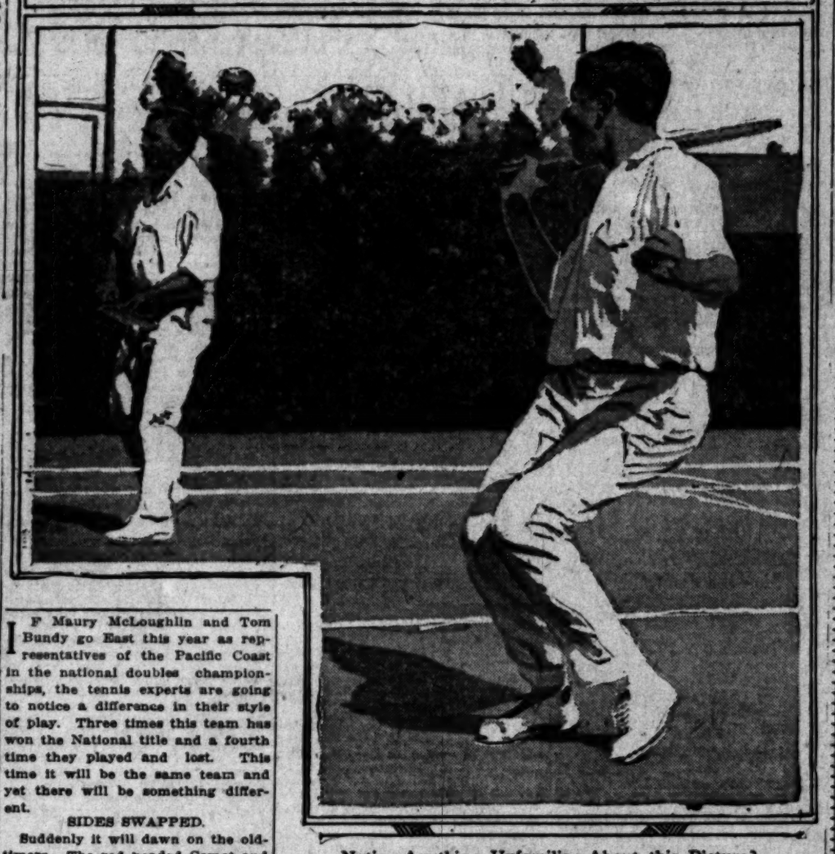

IF Maury McLoughlin and Tom Bundy go East this year as representatives of the Pacific Coast in the national doubles championships, the tennis experts are going to notice a difference in their style of play. Three times this team has won the National title and a fourth time they played and lost. This time it will be the same team and yet there will be something different.

SIDES SWAPPED.

Suddenly it will dawn on the old-timers. The red headed Comet and the bounding, black-haired chop artist have swapped courts and now Bundy plays the forehand court while the Comet takes over the left hand side. The switch is less than a week old but so far has been a huge success. They will try it in the Pacific Coast doubles tournament this week and, if successful, use the new formation in the East.

In the old days the slashing, smashing McLoughlin held down the right hand court and the steady generalship of Bundy was always manifested at the left. This because of the erratic nature of Maury's play as contrasted to the steadiness of Bundy. Maury smashed everything and, if he lost his point, Bundy the steady was always there to make matters even. If McLoughlin won his point, Tom was over there to sneak a cross-court chop across the net and make it a two point lead.

SOME FOREHAND.

But McLoughlin has always been a terrific driver. His forehand wallop, coupled with his wonderful ability to run around a ball to use this stroke, has made him famous and the tendency has always been for the red-headed wonder to run around shots down the middle of the court to smash them with is forehand and in doing this he was continually backing into Bundy and gradually forcing him over into the alley.

The new idea is this. McLoughlin with his wonderful drive, plays every shot he can lay his hands on as a part of the policy adopted by the team. By playing the left hand court he can clout all the shots down the middle of the court without running around them, while cross-court shots, which can seldom be driven anyway, he can play nicely with his backhand.

COURT GENERAL.

Bundy, whose specialty has always been drawing the enemy out of position with his uncanny ability to chop cross-court, volleys even better from the forehand court than he did from his old stamping

(Continued on Second Page.)

Notice Anything Unfamiliar About this Picture?

Well, this is the well-known team of McLoughlin and Bundy, three times winner of the national doubles championship in tennis. They are to attempt a come-back this week and, to accomplish the same, they have swapped sides, Bundy operating in the forehand court while McLoughlin makes himself unpopular in Bundy's old hangout on the left-hand side.

EASY PICKINGS IN PARIS.

BY HOWARD ANGUS.

The supreme ease with which the American track and field team is romping away with all the glory in Paris is anything except surprising to one who has been over there.

It shocks me when a European takes a lonely point now and again.

The Europeans cannot hope to compete on even terms with the young men of this new, virile race bred over here out of a mixture of all the best stock Europe ever had, with mighty little of the poor thrown in.

Physically the American is much superior to his European cousins. The Frenchmen that one meets on the streets of Paris are short, thin, and generally small. They look very becoming in a cutaway and striped pants, but very skinny in their B.V.D.'s. The peasant class is much sturdier, but no taller, and and have been so busy tilling the soil that few of them ever heard of a sporting event.

SMALL.

The average Englishman, general opinion to the contrary, is also a small man physically, and most of them are pale from eating the smoke from their many red brick chimneys. Outside of the idle class, most English youths go to work at about the age of 15, and are too busy making a living to grow.

The average American, with his quick step, his shoulders all square, his chest stuck out and his head up, looks like some young god from Olympus when he struts across the Place de Concorde in Paris or dodges busses in London.

THICKER.

From shoulder to shoulder and chest to back, we are much thicker, at least, than our European brothers, and we all tower about a head taller.

NO INTEREST.

Then, Frenchmen take practically no interest in sports. They seem to care not at all for a row in the Seine, a game of tennis or a race.

They get their pleasure out of promenading (that is, strolling with a girl on an afternoon or looking them over,) idling in a cafe in the early evening and attending a play at night. Sometimes they may dance until morning. But even that is largely an American sport.

Outdoor sports the French know not.

The youths in the grammar schools and high schools, or whatever they call their institutions of learning, do not play, and the University of Paris is stuck in the center of Paris, without any grounds at all.

About the only sport Frenchmen enjoy is horseback riding and the races.

GENTLE STUFF.

The English play more, but even then the rank and file of England has little time for play. The games they play are much milder than ours. The word strenuous is entirely American.

The European lacks entirely the win-or-die spirit so characteristic of the American. When the men on the other side of the Atlantic indulge in sport is is for the pleasure of it only. They do not enjoy puffing and perspiring and having aches in their muscles. Their sport is genteel and gentle.

JESS SURPRISES CRITICS.

Steps Lively and Cuts Out Puffing; Jack Gives Up Boxing.

BY BENNY LEONARD,
Lightweight Champion of the World.
[EXCLUSIVE DISPATCH.]

TOLEDO (O.) June 30.—Never has there been more marked improvement in the physical condition of a boxer than there has been in Jess Willard. When I first came to Toledo and saw the heavyweight champion work I was far from favorably impressed. He was slow and sluggish in his movements in the ring. Today I went out to his camp and watched him box six rounds with Jack Hemple and Walter Monahan. His footwork was greatly improved and his wind was 100 per cent. better.

NO WRESTLING.

He cut out the wrestling and mauling tactics which had featured his sparring bouts up to now and applied himself to some real boxing. He used his left hand well and showed to particular advantage on the defensive. Hemple and Monahan could do nothing with him. He was much harder to hit than he has been. However, he did not show any more ability to punch. His blows lack the snap and pep that count for so much. He still has that same disappointing tendency to throw his punches, that same facility of not putting his body behind his punches. He scored many clean hits on both his sparring partners, but they were not feased by them. Neither Hemple nor Monahan was staggered. Had he been hitting properly both Hemple and Monahan would have been floored at least, and the chances are they would have been knocked out.

SECRET STUFF.

There is a story in circulation here that Willard has been doing a great deal of secret work for the last few days. Willard denies this. I asked him about it, but he flatly denied that he was doing any more training than anyone and everyone saw at his camp.

There is still a small pillow of fat encircling his body, but as I explained before this will not work against him if the fat has been worked away. It does not seem to affect his work in the least. Immediately after he had finished boxing I talked to him to ascertain whether his wind was bad or not. He was puffing slightly from his exertions, but was able to talk without the effort that would have attended his speech had he been fagged out or nearly all in. I was agreeably surprised at this. It proved to me that Jess is nearer ready for the bout here on Friday than many have been prone to believe.

JESS TALKS.

He explained to me that he intends to continue doing the same work that he is now doing through Wednesday, Thursday, of course, he will take only enough exercise to keep his muscles supple.

On the other hand, Dempsey has completed his boxing. Today was his last ring work, although he told me that he intends to continue sprinting in the mornings to benefit his wind and speed. I am going out to his camp early this morning to spend the forenoon with him and have lunch at his training quarters with him.

There is no getting away from the fact that Jack is in top-top shape for his big test. He, too, worked better today than he has for the last several days. This may be attributed to the fact that it was much warmer. For the last week it has been rather chilly here in Toledo, and the sudden change from the extreme heat of two weeks ago has had a tendency to make the boxers' muscles tighten up.

DEMPSEY.

Dempsey boxed four rounds with Bill Tate, Jamaica Kid and Jack Malone. Tate and the Kid went one round each but Malone was called on for two rounds. Malone is the speed merchant. His duties are to feint and step around the ring as quickly as possible. In none of these rounds did Dempsey essay to do much hitting. He contented himself with blocking, ducking and footwork. And he looked mighty good. There is no getting away from the fact that Jack is fast on his feet. I was particularly impressed today with the way in which he handled his body while boxing. He rolled it round to permit punches to slide off it just like a lightweight would. He has an impressive way of permitting his head to roll with punches. These are good signs, for anyone who thinks that Dempsey is not going to be hit and hit often in this battle is going to be badly mistaken. Willard will hit him and will hit him often and it is a good thing that Jack is devoting his time to learning how to offset the power of blows against him by moving his body and head.

JESS SERIOUS.

Willard was serious about his work today. Heretofore he has treated it more like a huge joke. He started off by doing some shadow boxing and between rounds he continued this shadow boxing. This is the first time that he has done this. In the past he has been content to loll on the ropes or move slowly around the ring between rounds. I was glad to see him crowd more action into his work. It is a good sign showing that he is not afraid to try himself out which was the logical deduction to reach in the past.

He was hitting straighter than on other occasions when I have been at the ringside. He pumped his left jab into both Hemple and Monahan and showed a good right cross. If he put as much behind the blows as his big bulk permits they would

(Continued on Second Page.)

THROWING BAIT TO CARPENTIER.

[BY CABLE AND ASSOCIATED PRESS.]

PARIS, June 30.—Georges Carpentier has received by cable from Tex Rickard, the boxing promoter, an offer of $45,000 for a match with Jack Dempsey in the United States in January next.

TOLEDO, June 30.—The proposal to match Jack Dempsey and Georges Carpentier is being considered by the informally organized National Sporting Club of New York, not Tex Rickard, according to a statement by the promoter of the Willard-Dempsey match today.

As planned at present, the proposed National Sporting Club of New York will be modeled after its famous namesake in London, and will be more or less of an exclusive club, with a boxing adjunct. Admission will be membership only, although each member will have the privilege of inviting a guest.

SPALDING
Fourth of July
and the week-end

For many it will mean a triple holiday and a consequent demand for Spalding Sport Gear for—

GOLF TENNIS
BASEBALL
SPORT SHOES

Latest Style Ladies' and Men's Bathing Suits

A. G. SPALDING & BROS.
435 So. Spring St.

RED CROWN GASOLINE

Fill with full powered gasoline

The motorist who knows good gasoline demands "Red Crown" for full power and long mileage.

"Red Crown" is straight-distilled, all-refinery gasoline with the full and continuous chain of boiling points necessary for easy starting, quick and smooth acceleration, dependable power and long mileage. Look for the Red Crown sign before you fill.

STANDARD OIL COMPANY
(California)

The Gasoline of Quality

Your Favorite Sport
in an Alpine Setting

Perhaps things you love-to-do outweigh things to be seen during vacation. But what could enhance your golf, your riding or your fishing more than if you did these amid the grandeur of the

Canadian Pacific Rockies

Throughout this Switzerland of America, spacious Canadian Pacific Hotels cater to your comfort and offer you a gay social life amid unforgettable surroundings. So easy to reach.

A. A. Pelhamus,
Gen. Agt. Pass'r. Dept., Canadian Pacific Railway,
605 S. Spring St.,
Los Angeles, Cal.

ASK FOR RESORT TOUR NO. JR-5.

Dempsey Lays Off on Hard Training; Willard Speeds up Boxing.

RABBIT PUNCH RAISES A ROW.

Kearns Asks Elimination of Pet Blow.

Toledo Rules Silent on the Subject.

Little Willard Money Being Wagered.

[BY A. P. NIGHT WIRE.]

TOLEDO (O.) June 30.—Barring of the rabbit punch, one of Champion Jess Willard's favorite deliveries, will be demanded by Jack Kearns, manager of Jack Dempsey, before he allows the challenger to enter the ring with Willard, July 4. Kearns made known his decision tonight.

The punch is a blow delivered to the back of the neck while the men are fighting in clinches, with at least one arm free. Both Willard and Dempsey have been using it with punishing effect in their training bouts, and Manager Kearns claims that while the blow is a favorite with the champion, it is not all important in Dempsey's repertoire of punches.

Such a delivery is barred and has been forbidden in big fights. The rules of the Toledo Boxing Commission are silent about this punch. They insist upon clean breaks, and prohibit the kidney punch while the boxers are clinched. The blow, however, is permissible under the Toledo rules if the boxers are not locked in an embrace.

Kearns said he will request Ollie Pecord, referee, to see that the punch is not delivered, and will insist upon having an understanding with Willard to that effect before the day of the contest.

Dempsey was measured for height this afternoon by William Muldoon of New York, whose figures gave him six feet, two inches.

Dempsey did his last boxing today, when he finished four rounds. The challenger plans to loaf about his camp, eating and drinking what he pleases, merely taking light walks to keep his muscles loosened.

The cut over Willard's eye was opened today while he was boxing with Walter Monahan, but the blood was quickly stopped. The champion does not believe the wound will bother him to any extent, even if opened in the Independence Day contest. He boxed six rounds this afternoon, and plans to continue work with the gloves tomorrow and Wednesday, resting Thursday.

The total receipts passed the $500,000 mark today, and there was every indication that all records for receipts for any form of a one-day exhibition or entertainment would be broken in the next twenty-four or forty-eight hours. Not more than one-third of the seats have been disposed of to date.

Betting on the result is not as great as has been the case in some previous heavyweight championship contests. There is a noticeable absence of Willard backing, while there is all kinds of Dempsey shore money, with the result that the challenger's supporters do not ask odds, but are satisfied to cover Willard coin at about even.

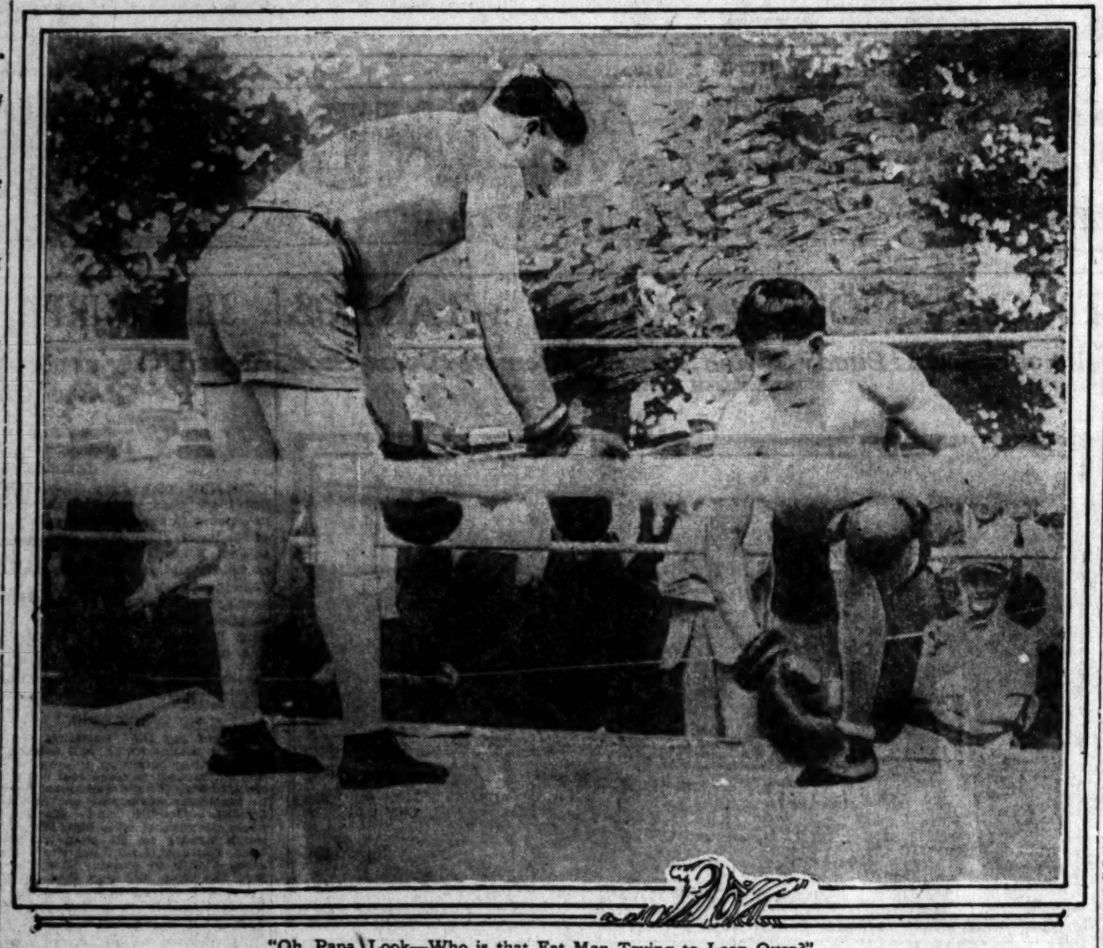

"Oh, Papa, Look—Who is that Fat Man Trying to Lean Over?"

As Willie might say when looking at this picture. The corpulent gent on the left is Jess Willard, champion of the world, and he is about to render assistance to his sparring partner, Jack Hempel, whom he has just floored. This photograph was taken less than a week ago and gives an idea of Willard's condition.

BARRACUDA CHASED INSHORE BY SEALS.

[BY A. P. NIGHT WIRE.]

SANTA BARBARA, June 30.—More barracuda are being caught along the coast by fishermen than ever before in history. Seals, which feed on barracuda, have become so numerous about the Channel islands that the schools are deserting island waters for refuge near the kelp line. The seals are pursuing them, and are now a common sight close inshore.

YACHT CLUB WILL STAGE MANY RACES.

In order properly to celebrate the Fourth of July, the Newport Harbor Yacht Club of Newport Beach has decided to put on a big programme of races, beginning at 9 a.m. A twenty-mile race outside Newport Bay, a free-for-all race of speed boats, a sailboat race, a ten-mile handicap speed boat race, and a four-mile powerboat race under handicap for a cup, will be some of the features of the day's big water performance.

WILLARD IN CONDITION.

(Continued from First Page.)

be mighty damaging punches. As it is the weight of his arms is sufficient to make them blows that are not to be flirted with or invited to land on a vital spot.

CHAMP BLEEDS.

During his bout with Monahan the slight cut over Willard's left eye was opened again. I examined it after the bout. It does not amount to anything. It's little more than a scratch and will be entirely healed by the time he enters the ring on Friday afternoon. While he is inclined to be a bit irritable he is not as peevish as I expected he might be. Irritableness at this time is a good sign. It shows he is getting on edge. If Dempsey did not have such a naturally sweet and boyish disposition he would be the most peevish individual in the world at this moment, for he certainly is on edge.

While Jess was boxing with Hemple he made Jack miss several wild swings at his head and the big gallery of spectators laughed. Looking over his shoulder Jess smiled broadly and called out, "Are wou laughing at me or at him?"

He seems to realize that he has not made any too favorable an impression on the majority who have seen him work up to this time and he does not overlook any opportunity to turn loose a little satire.

ON DEFENSE.

Willard is a great defensive fighter. His blocking and his manner of leaning backward to take his chin farther out of range are sure to be disconcerting to Dempsey. They are big assets in the champion's favor. They will stand him in good stead when he meets Dempsey. When he leads he is a great offensive fighter as well but he has the fault of not leading enough. There is not the slightest doubt in my mind that he intends fighting a waiting battle on Independence Day, that he intends making Dempsey come to him, that is, that he intends making Dempsey do all the forcing unles, of course, there comes a time when Willard will be in a position to score a knockout. Then he will do the crowding.

In this respect he is making a mistake. Defensive boxing cannot win bouts on points. Unless he shows some aggresiveness and the bout should go the full twelve rounds the aggressor will have to be given a great deal of credit for doing the forcing.

While I was talking with Willard in his dressing room I tried to fathom the big fellow's mind. I was anxious to find out whether he is nervous. I am inclined to believe that he is a little bit so. He did not say so in reply to an indirect question, but said:

A BIT SLY.

"You are a champion. You know how you feel when you are preparing for a bout where your title is at stake."

By that he meant that it was but natural he should feel a little nervous. I have felt that way.

The gloves which will be worn by Willard and Dempsey arrived here today. Tex Rickard invited me to examine them. They have been made to order and weigh five ounces. They were made by Sol Levinson of San Francisco. Two sets of them have been received, this precaution having been taken to guard against a glove splitting.

The vanguard of the 3000 soldiers from Camp Sherman who are to guard the arena also arrived today. They pitched their tents in the park just outside the massive structure.

BIG ARENA.

I visited the arena and never was more impressed with the size of a place. It is larger than Yale bowl at New Haven, in fact, it is the largest place of its kind in the country. It looks as if it would seat more than 80,000 persons. It is surprising what a clear view of the ring is afforded from the last row of the ten dollar seats at the extreme top of the wooden structure.

The fan who sits there will be 250 3-4 feet from the ringside and yet is so elevated that he will not experience any difficulty in seeing all that transpires within the ring.

It is not yet completed but will be ready on the afternoon of the day before the fight. McLoughlin, the contractor, told me that he is positive the last nail will have been driven hours before the time set for the opening of the gates at 8 o'clock on the morning of the fight. Willard is greatly relieved by the progress that has been made in the last few days. For a time I think he was inclined to be a little skeptical as to whether everything would be in readiness by Friday but now he is convinced there will be no hitch in this regard.

DEER SEASON HAS DANDY OUTLOOK.

The coming of the deer season will find many wise hunters up in the Santa Monica Mountains, where they have been snooping around before the opening date to find the best place to pot the bucks, as they pass through the territory. According to several who have just come down from these regions, the signs of deer are plentiful, the sight of does, bucks, and fawns, being had in bunches of four or five.

This year quite a large area of the hunting lands have been burnt and the shrubbery is now short, making deer eager to get at the feed. When the season opens all Mr. Nimrod needs do will be to hide on the side of the burnt area and slam-bang away when the animals show up for a meal. The Santa Susana Range is a good spot also in which to stalk and slay the elusive venison.

SALT LAKE THIS WEEK.

(Continued from First Page.)

and should be out of the game. Shortstop Rader simply drags his legs after him when he attempts to run. Outfielder Cox has a sore leg and Catcher Baker a sore toe. It should be some time before McCredie's boys get into first class playing shape again.

BILL SURPRISES 'EM.

The surprise party of last week was Bill Clymer's showing against the declining Oaks. Bill grabbed six out of seven games and returns home somewhat of a hero. He is sure to meet with a big welcome. Hosp and Reiger have materially strengthened the Siwashes and with the adding of Pitcher Gardner to his staff, Clymer is now in a position to give the Seals a good tussle this week. It is Bill's ambition to finish in the first division this year and if he does he will undoubtedly be given substantial backing to surround himself with a possible pennant winner next year.

RIFLE AND REVOLVER SHOTS FORM LEAGUE.

[SPECIAL CORRESPONDENCE.]

RIVERSIDE, June 30.—A new sporting organization known as the Southern California Rifle and Revolver League was formed here last night at a meeting of representatives of clubs from Los Angeles, San Diego, Pasadena, Long Beach and Redlands. Officers were elected as follows: President, W. D. Murphy, Pasadena; first vice-president, C. C. Moore, Redlands; second vice-president, Ray Arnold, San Diego; secretary-treasurer, C. M. Crider, Long Beach; executive officer, W. C. Carmichael, Riverside; range master, M. Rolph, Redlands. The purpose of the organization is to afford riflemen in the southern part of the State opportunity to participate in an annual shoot without the necessity of making a journey north or to another State.

BORTON BIFFS ONION HARD.

Essick's Crack First Sacker a .300 Hitter.

Almost All Tigers Fatten on Mac's Pitchers.

Bates and Crawford Have Good Week up North.

And now Babe Borton forges to the front as a master slugger. The Bengal's crack first sacker carried off the local batting honors last week by slamming out ten good healthy bingles in twenty-three times up, his old willow fairly smoking with execution. In only two of the seven games did his Babelets fail to paste the orb, but the most pleasing thing about the whole shooting match, both to Borton and his many admirers, is the fact that the initial bagger has at last clouted himself into the .300 column. This feat was predicted of Babe some weeks ago and he has lived up to expectations.

Borton, however, did not come easy by his honor, as one Chadbourne, the crackerjack center trapper of Essick, was there with the sapling during the Portland series, tramping right on Borton's heels. Chet himself garnered ten hits, but was up just one more time at the rubber than Babe and therefore lost the shirt and the skypiece by the fractional part of a breath.

Chet gained 10 points and is fast climbing back to his rightful position in the charmed circle. In this hair-raising finish between Babe and Chet one must not forget the league's best bet at short, Johnny Mitchell, who dashed under the wire only a neck behind them.

Mitch had a great week, poling out nine babies in twenty-six visitations to the rubber. He is now snugly encamped at .284 and with another good week will soon be clamoring for admission into batter's heaven. Next comes Hughie High who, though he lost fourteen points over his showing of the week previous, is still hammering away at 'em around .330. Stumpy Edington had an indifferent week, annexing only five hits in twenty-four times up. Eddy, however, is one of the best swatsmen seen here in some time and can reasonably be banked on to make a much better showing against the Salt Lake heavers this week. De Vormer, much to the joy of Bill Essick and the contentment of Puss Halbrit-r's mind, is beginning to get busy with his war club. De is a natural good hitter and should show steady improvement from now on.

OH, YOU BATESY!

For the Angels, Bates is traveling at a fast gait with the stick. He played in only four games at Sacramento last week but he surely made himself felt in those games. In fourteen times up he tickled the pill for six clouts and gained nineteen points over his showing against the good Bee chuckers. Bates is now batting .383. He is a natural .300 batsman and will undoubtedly hold his head above that mark during the remainder of the season. Old Kopecs continues mauling the horsehide and what is more to the purpose keeps climbing steadily toward all hitter's goal. He gained ten points over his work against Salt Lake and is now at the .245 mark.

Wahoo Sam Crawford shows no signs of flagging with his blunderbuss. He broke even on the week and is still there good and strong at the .366 line. Fournier had a comparatively bad session with his scantling at Sacramento, losing nine points but may be looked on to make amends fast at Portland this week. Red Killefer moved up three points and had a good week. A number of his poles at Sacramento were of the timely sort and bore luscious fruit. Faithful Rube Ellis climbed seven points, and Bert Niehoff, eight. Taking it all in all, the Angels did well at Sacramento and unless all signs fail should repeat at Portland this week with their high-class stick work. The averages to date follow:

VERNON.

	A.B.	H.	P.c.
Mitchell	254	85	.334
High	91	30	.330
Edington	209	64	.306
Bartos	297	91	.306
Chadbourne	311	91	.292
Dell	82	18	.220
J. Mitchell	313	89	.284
Fisher	171	42	.246
Pinnwell	18	5	.231
Brooks	55	12	.218
Beck	299	59	.198
Houck	58	11	.190
Dawson	55	7	.127
W. Mitchell	10	2	.200
De Vormer	163	32	.196
Proumo	49	7	.143

LOS ANGELES.

	A.B.	H.	P.c.
Bates	47	18	.383
Crawford	291	106	.364
Fournier	309	105	.340
Killefer	339	110	.324
Brown	72	15	.208
Aldridge	41	11	.268
Ellis	302	78	.264
Perrine	54	12	.222
Kenworthy	257	63	.245
Pitters	61	14	.241
Michoff	133	28	.211
Crandall	57	13	.228
Bassler	47	10	.213
Bates	166	22	.133
Fabrique	126	24	.190

The five leading batters of the Coast League clubs, apart from the Tigers and the Angels, are as follows:

SALT LAKE.		SACRAMENTO.	
Dale	.366	Eldred	.343
Bassler	.360	Wolter	.317
Johnson	.324	Ortigo	.304
Sheely	.312	Middleton	.300
Mulligan	.310	McGahgan	.273
SEATTLE.		PORTLAND.	
Thomas	.364	Speas	.339
Compton	.339	Wisterell	.305
Funch	.333	Palentine	.300
Cunningham	.327	Walker	.297
Regan	.308	Cox	.284
OAKLAND.		SAN FRANCISCO.	
Miller	.355	Kremer	.338
Krause	.353	Fitzgerald	.316
Howard	.316	Crouch	.296
Wills	.314	Schinz	.291
Cooper	.301	Zamloch	.288

EX-CHAMPS COME BACK

(Continued from First Page.)

ground; so that under the new arrangement the team gets all the advantage of McLoughlin's terrific drives on shots down the center of the court without forcing him to run around them and get in Bundy's way.

Those who have seen the team in action since the switch believe that the three-time national champs, if they can get the Coast title this week, will waltz through all opposition in the East. McLoughlin's comeback in the short time since his release from the navy is little short of marvelous and, while his service has lost much of its severity, his much-improved volleying and added steadiness make him a pretty good imitation of the McLoughlin of old. Bundy is in splendid shape.

Chief opposition to the ex-champs in the Pacific Coast doubles tourney which starts tomorrow on the courts of the Virginia at Long Beach, is expected from four teams, one of which is especially dangerous. Nat Browne and Claude Wayne, ex-national clay-court champions, are playing together again and scored a five-set victory over Maury and Tom in an exhibition match four or five weeks ago. They are the steadiest team in the world, or pretty near it, and are a team almost impossible to beat when in practice.

The northern delegation, as understood at present, will consist of Roland Roberts and Howard Kinsey, who captured the recent tournament at Berkeley by beating Willis Johnston and Carl Gardner in a terrific five-set match 3-6, 6-4, 5-7, 7-5, 7-5. Roberts is a very hard hitter and Kinsey is a steady youngster who, with his brother, has been forging to the front very rapidly of late.

Two other teams of local players are to be more than seriously considered, Ketchum and Snodgrass and Herd and Hawks. The former team is a new one, Ketchum being a chopper and Snodgrass a splendid driver. The team is inclined to be erratic but it will be extremely dangerous if going right. Both members of it are spectacular in the extreme when "right."

Cliff Herd, who just got through making the German Fleet surrender, and Kenny Hawks who, would have been an ace except for the fact that he didn't get a chance to learn to fly until a few days before the armistice, are a pair of sluggers pure and simple. Both hit the ball with a mighty right and if it lights inside the court nobody is likely to return it. If it doesn't light inside the court it usually doesn't light within a couple of miles of the scene of battle. They are powerful but erratic and on a good day are liable to scare either Browne and Wayne or McLoughlin and Bundy to death.

SCORES of Fancy Straw Sailors have arrived just in time to provide cool, up-to-date headwear for "Over the Fourth." Select yours from this handsome assortment of new styles at

$3 to $8

"Desmond's"
Spring Near Sixth

Preliminary

Injunction Granted!

Benjamin Plug Cluster Patent No. 759962

TWO-WAY

The Benjamin Two-Way Plug (or Benjamin No. 92), an American device, manufactured by an American Company, is being infringed upon by a Japanese device, manufactured by a Japanese company.

A preliminary injunction has recently been granted by the United States District Court for the Northern District of California, at San Francisco, in a suit brought by the Benjamin Electric Manufacturing Company against Samuel Ran for infringement of Benjamin Patent No. 759962.

Benjamin 92

A similar injunction was also recently granted by the United States District Court for the Western District of Washington, at Seattle, against R. M. Burton for infringement of the same patent. The plug clusters marketed by Ran and Burton, and enjoined by the courts, were of Japanese manufacture.

The Benjamin Electric Manufacturing Company is the owner of Benjamin Patent No. 759962 and the Benjamin Company and its licensees (Harvey Hubbell, Inc., Bryant Electric Co., Ajax Electric Specialty Co.) are the only ones authorized to make and sell devices embodying the invention of the above patent. Infringers of the patent will be vigorously prosecuted.

The Two-Way Plug, made by the Benjamin Company, is known to the trade and public as Benjamin "92" and Benjamin Two-Way Plug.

In imitation of this, the Japanese device has been marketed under the name "Benjamin 92" or "No. 92."

Be sure you get the genuine Benjamin Two-Way Plug—the "Benjamin 92."

The Benjamin Company has a Pacific Coast House at 590 *Howard Street, San Francisco*, and the genuine article is handled by all electrical distributors and dealers.

In addition to the Benjamin Two-Way Plug, the Benjamin Electric Manufacturing Company has facilities for supplying high grade reflectors, industrial lighting fixtures, wiring devices and other electrical apparatus, enameled ware, castings, stampings and spinnings in steel, all of which are manufactured in America by skilled American workmen, who receive America's standard of just compensation.

BENJAMIN ELECTRIC MFG. CO.

CHICAGO 590 Howard Street NEW YORK
SAN FRANCISCO

Benjamin Electric Mfg. Co. of Canada, Ltd., Toronto, Canada
The Benjamin Electric, Ltd., London, England

BENJAMIN

Makers of Things More Useful

EX-CHAMPS COME BACK

(Continued from First Page.)

ground; so that under the new ar rangement the team gets all the ad vantage of McLoughlin's terrific drives on shots down the center o the court without forcing him t run around them and get in Bundy's way.

Those who have seen the team in action since the switch believe that the three-time national champs as they can get the Coast title this week, will waltz through all opposition in the East. McLoughlin's comeback in the short time since his release from the navy is little short of marvelous and, while his service has lost much of its severity, his much-improved volleying and added steadiness make him a pretty good imitation of the McLoughlin of old. Bundy is in splendid shape.

Chief opposition to the ex-champs in the Pacific Coast doubles tourney which starts tomorrow on the courts of the Virginia at Long Beach, is expected from four teams, one of which is especially dangerous. Nat Dreyhne and Claude Wayne, ex-national clay-court champions, are playing together again and scored a five-set victory over Maury and Tom in an exhibition match four or five weeks ago. They are the deadliest team in the world, or pretty near it, and are a team almost impossible to beat when in practice.

The northern delegation, as understood at present, will consist of Roland Roberts and Howard Kinsey, who captured the recent tournament at Berkeley by beating Willis Johnston and Carl Gardner in a terrific five-set match 3-6, 6-4, 5-7, 6-5, 7-5. Roberts is a very hard hitter and Kinsey is a steady youngster who, with his brother, has been forging to the front very rapidly of late.

Two other teams of local players are to be more than seriously considered, Ketchum and Snodgrass and Ford and Hawks. The former team is a new one, Ketchum being a stopper and Snodgrass a splendid server. The team is inclined to be erratic but it will be extremely dangerous if going right. Both members of it are spectacular in the extreme when "right."

Cliff Herd, who just got through licking the German Fleet surrender and Kenny Hawks who, would have been an ace except for the fact that he didn't get a chance to learn to fly until a few days before the armistice, are a pair of players pure and simple. Both hit the ball with a mighty right and if it lights inside the court nobody is likely to return it. If it doesn't get inside the court it usually can't light within a couple of miles of the scene of battle. They are a powerful but erratic and on a bad day are liable to scare either Browne and Wayne or McLoughlin to death.

Bundy to death.

CIGARETTE SMOKERS of America: Crack this nut in your own teeth

If there were any other tobacco in the world as mild or as good for cigarettes as Turkish tobacco—do you think that S. Anargyros would maintain a small army of trained experts in the Orient, 4000 miles from home—to select, buy, grade and pack Turkish tobacco—then pay ocean freight, plus 35c a pound import duty?

Of course not—nor would our competitors use a single leaf of Turkish tobacco if in any other tobacco grown they could find a substitute for the "dash" of Turkish which they put into their "bundle" cigarettes to make them smokable—*and without which they would be lost.*

Our competitors know all this. They harp on "part Turkish" and "blend of Turkish" and "paper packages" in place of a box. In fact they make many skillful apologies, which they hope will in part take the place of 100% Pure Turkish Tobacco.

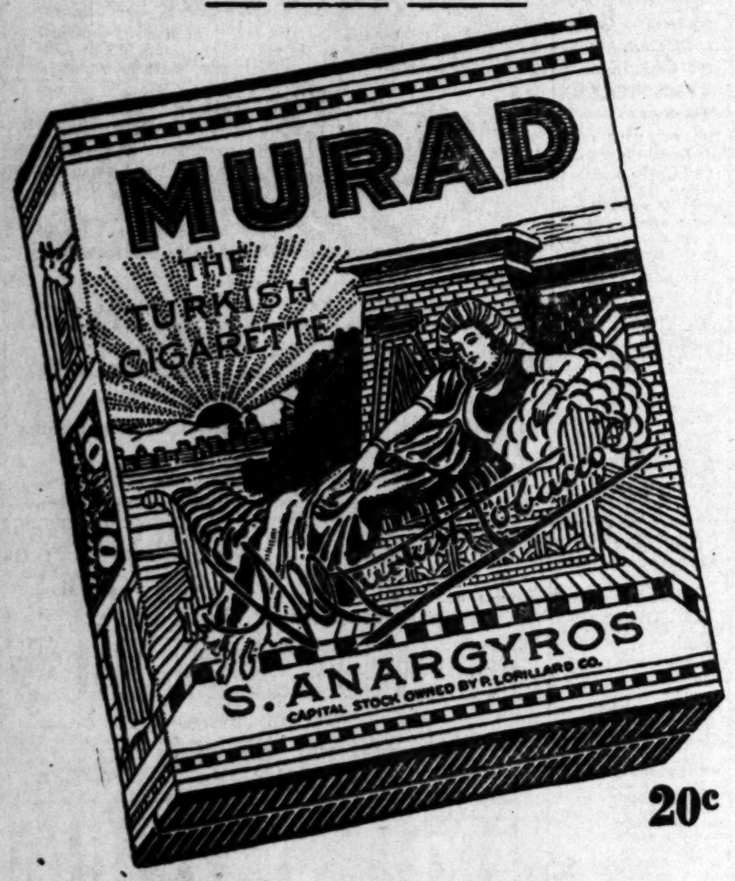

20c

Now here is the nut—and we will crack it for you.

Murads are 100% Pure Turkish Tobacco, the World's most famous Tobacco for cigarettes. They are the proverbial "whole loaf"—not half loaf or part of a loaf.

They are, for protection, packed in cardboard boxes. A hen lays her eggs in a shell for protection. If you prefer them without the shell, you get scant protection and much scrambling.

You ask the question, "Are Murads so much better than the other kind of cigarettes?" The answer is: **More than twice as good**—and we have here told you why.

Are Murad 100% pure Turkish "whole loaf" cigarettes more expensive? YES. All 100% good things cost more and are worth more than half good or imitation good.

Cigarette smokers of America: People of your class and enlightenment know these things and appreciate them. We are **proud** to say to you that **ordinary** cigarettes cost a **trifle** less than Murads. Think it over. The reasons are before you. ***Judge for yourself!*** In the long run the public makes no mistakes.

Remember, every package of Murad is sold under a guarantee.

S. Anargyros A CORPORATION

Makers of the Highest Grade Turkish and Egyptian Cigarettes in the World

Cinci Reds are Hot After Giants.

IN THE BIG LEAGUES.

CLUB STANDINGS.

PACIFIC COAST LEAGUE.

Club—	Won.	Lost.	P.c.
Los Angeles	52	30	.634
Vernon	45	34	.570
San Francisco	44	38	.537
Salt Lake	35	34	.479
Oakland	38	42	.475
Portland	34	42	.447
Sacramento	32	43	.427
Seattle	31	44	.413

No games scheduled yesterday.

AMERICAN LEAGUE.

Club—	Won.	Lost.	P.c.
New York	35	18	.660
Chicago	35	23	.603
Cleveland	33	24	.579
Detroit	30	26	.536
St. Louis	27	28	.490
Boston	24	31	.436
Washington	24	33	.421
Philadelphia	14	39	.264

Yesterday's Results.

Philadelphia, 4; Washington, 3.
New York, 4-7; Boston, 2-4.
Chicago, 9; Cleveland, 2.
Detroit, 6; St. Louis, 1.

NATIONAL LEAGUE.

Club—	Won.	Lost.	P.c.
New York	36	19	.655
Cincinnati	37	22	.627
Pittsburgh	32	27	.542
Chicago	32	29	.525
Brooklyn	29	29	.500
St. Louis	26	33	.441
Boston	19	35	.352
Philadelphia	18	35	.340

Yesterday's Results.

Cincinnati, 2-4; Chicago, 1-1.
New York, 7; Boston, 4.
Pittsburgh, 4; St. Louis, 1.
Brooklyn-Philadelphia, no game.

AMERICAN LEAGUE.

GLEASON EJECTED.

[BY A. P. NIGHT WIRE.]

CLEVELAND, June 30.—Chicago defeated Cleveland today in a stormy game in which Manager Gleason was ejected from the field for protesting a decision. Later the Cleveland team delayed the game ten minutes, insisting Cicotte had made a balk. The score:

CHICAGO.	AB	R	H	O	A
Murphy,rf	4	0	1	2	0
F.Cline,2b	5	0	3	2	3
Weaver,ss	4	0	0	2	2
Jackson,lf	4	0	1	2	0
Felsch,cf	5	0	1	5	1
Gandil,1b	5	1	2	8	0
McM'lln,3b	3	0	0	2	0
Schalk,c	3	1	2	4	1
Cicotte,p	4	0	1	0	3
Totals	37	2	11	27	10

CLEVELAND.	AB	R	H	O	A
Graney,lf	3	0	0	1	0
Lunte,ss	3	0	2	2	0
Evans,ss	1	0	0	0	0
Speaker,cf	4	0	1	2	0
Smith,rf	4	1	3	1	0
Gardner,3b	4	0	1	2	2
W'gner,2b	4	0	0	1	2
Enston,1b	3	0	1	11	1
O'Neill,c	2	0	0	6	1
N'naker,c	2	0	0	0	1
Bagby,p	2	0	0	0	1
Phillips,p	0	0	0	0	0
Myers,p	0	0	0	0	0
Jamieson,x	1	0	0	0	0
Harris,xx	1	0	0	0	0
Totals	30	2	8	27	12

x—Batted for O'Neill in seventh.
xx—Batted for Phillips in eighth.

SCORE BY INNINGS.

	1	2	3	4	5	6	7	8	9
Chicago	0	1	0	1	1	1	0	0	0—4
Cleveland	0	0	0	0	1	0	1	0	0—2

SUMMARY.

Errors—Murphy, Graney, Gardner, Johnston, O'Neill. Two-base hit—Schalk, Jackson. Murphy, Lunte, Smith. Three-base hit—Smith. Home run—Smith. Stolen bases—Gandil, McMullin. Sacrifice hit—McMullin. Double plays—Smith to O'Neill; Weaver to Johnston; Felsch to Schalk. Bases on balls—Off Cicotte, 1; off Bagby, 1; off Phillips, 4; off Myers, 1. Innings pitched—By Bagby, 6 2-3; by Phillips, 2 1-3. Hit by pitcher—By Bagby, McMullin; by Cicotte, Lunte. Struck out—By Cicotte, 1; by Bagby, 1; by Phillips, 2. Wild pitch—Phillips. Losing pitcher—Bagby.

BURY DAVENPORT.

[BY A. P. NIGHT WIRE.]

ST. LOUIS, June 30.—Detroit buried Davenport under an avalanche of base hits in the second inning when the visitors scored four runs and won the opening game of the series. The score:

DETROIT.	AB	R	H	O	A
Bush,ss	3	1	1	2	2
Young,2b	4	1	1	2	3
Shorten,cf	5	1	2	6	0
Veach,lf	4	0	2	2	0
W'lham,1b	4	0	0	9	0
Fillings,rf	4	0	0	2	0
Jones,3b	4	1	2	0	2
Ainsmith,c	4	1	1	7	1
Boland,p	4	0	2	0	1
Totals	36	6	11	27	7

ST. LOUIS.	AB	R	H	O	A
Austin,3b	4	0	0	2	2
Pellem,2b	3	0	1	1	4
Tobin,lf	4	0	2	2	0
Sisler,1b	3	0	0	7	0
Tarebrgm,cf	3	1	0	1	0
Smith,rf	4	0	1	4	0
Farber,ss	3	0	0	2	2
Severoid,c	4	0	1	5	0
Davenport,p	0	0	0	0	0
Koob,p	0	0	0	0	1
Sloan,x	0	0	0	0	0
Wright,p	2	0	0	0	1
Williams,xx	1	0	0	0	0
Totals	31	1	5	27	8

x—Batted for Koob in second.
xx—Batted for Wright in ninth.

SCORE BY INNINGS.

	1	2	3	4	5	6	7	8	9
Detroit	1	4	0	0	0	0	0	1	0—6
St. Louis	0	1	0	0	0	0	0	0	0—1

SUMMARY.

Errors—Austin, Severoid. Two-base hits—Tobin, 2. Stolen base—Ainsmith. Sacrifice hits—Young, Veach, Bush, Sisler. Bases on balls—Off Boland, 4; off Davenport, 1; off Wright, 1. Innings pitched—By Davenport, 1 2-3; by Koob, 7-3; by Wright, 1. Struck out—By Boland, 6; by Davenport, 1; by Wright, 2. Wild pitch—Boland. Losing pitcher—Davenport.

WIN IN NINTH.

[BY A. P. NIGHT WIRE.]

PHILADELPHIA, June 30.—Singles by Walker and Strunk, following a pass to Thomas in the ninth, gave Philadelphia the decision over Washington. Grover's fielding was brilliant. The score:

WASHINGTON.	AB	R	H	O	A
Judge,1b	4	1	2	10	0
Foster,3b	4	1	2	1	2
Milan,cf	2	1	0	2	0
Rice,rf	4	0	1	2	0
Gharrity,c	2	0	0	2	1
Murphy,lf	4	0	0	0	0
Shanks,ss	3	0	1	4	3
Grover,2b	3	0	0	4	4
Ryerson,p	0	0	0	0	1
Craft,p	0	0	0	0	1
Totals	30	3	6	25	12

PHILADELPHIA.	AB	R	H	O	A
Witt,2b	4	0	1	1	3
Thomas,3b	4	1	0	2	1
Walker,cf	5	1	2	1	0
Strunk,rf	4	0	1	3	0
Burns,1b	4	0	2	10	3
Kopp,lf	4	0	1	1	0
Dugan,ss	4	0	2	4	1
McAvoy,c	4	1	1	3	1
Rogers,p	4	1	2	2	3
Totals	37	4	12	27	16

One out when winning run scored.

SCORE BY INNINGS.

	1	2	3	4	5	6	7	8	9
Washington	0	0	0	0	0	3	0	0	0—3
Philadelphia	0	0	2	1	0	0	0	0	1—4

SUMMARY.

Errors—Shanks, 2; Dugan. Two-base hit—McAvoy. Three-base hits—Rice, Witt. Home run—Walker. Stolen bases—Rogers. Sacrifice hit—Strunk. Double plays—Thomas to McAvoy to Thomas to Witt to Burns to Dugan; Burns, unassisted. Left on bases—Washington, 6; Philadelphia, 11. Bases on balls—Off Robertson, 1; off Craft, 1; off Rogers, 6. Innings pitched—By Robertson, 2; by Craft, 6 1-3. Struck out—By Craft, 2; by Rogers, 3. Losing pitcher—Robertson.

YANKS TAKE BOTH.

[BY A. P. NIGHT WIRE.]

NEW YORK, June 30.—New York won both games of a double-header from Boston, staging an eighth-inning rally in each to overcome a one-run lead of the Red Sox.

The world champions fielded poorly in the first contest, and lost despite Ruth's home run with the bases full in the sixth inning. The scores:

First game:

BOSTON.	AB	R	H	O	A
Chooley,lf	5	0	1	4	0
Vitt,3b	5	1	2	4	2
Hooper,cf	5	1	1	0	0
Lamar,rf	5	1	2	2	0
Ruth,1b	3	1	1	2	2
Schang,c	2	0	0	2	1
Walters,p	1	0	0	1	2
Scott,ss	4	0	1	1	2
Shannon,2b	3	0	0	2	4
James,p	2	0	0	2	0
Mays,x	1	0	0	0	0
Totals	35	4	7	22	14

NEW YORK.	AB	R	H	O	A
Vick,rf	2	1	2	1	0
W'hland,rf	2	0	0	1	0
P'nagh,ss	4	1	2	5	5
Baker,3b	3	1	1	2	2
Lewis,lf	4	1	2	2	0
Pipp,1b	3	1	1	8	1
Pratt,2b	4	1	1	2	5
Boffle,cf	4	0	1	1	0
Hannah,c	4	0	2	7	0
Shawkey,p	4	0	1	1	0
Totals	34	7	14	27	13

Baker out, hit by batted ball.
x—Batted for James in ninth.

SCORE BY INNINGS.

	1	2	3	4	5	6	7	8	9
Boston	0	0	0	0	0	0	4	0	0—4
New York	0	0	0	0	0	0	4	2	x—7

SUMMARY.

Errors—Gilhooley, Hooper, Schang, Walters, Shannon, 2. Home run—Ruth. Stolen base—Vick. Double plays—Shannon to Scott to Ruth; Vitt to Schang to Vitt to Shannon to Scott; Peckinpaugh to Pratt to Pipp. Bases on balls—Off James, 3; off Shawkey, 5. Struck out—By Shawkey, 6.

Second game:

BOSTON.	AB	R	H	O	A
Chooley,rf	3	0	0	1	0
Vitt,3b	3	0	1	1	1
Hooper,cf	4	0	0	2	0
Ruth,lf	2	0	0	2	1
Palmer,1b	3	0	1	8	0
Schang,c	4	1	0	8	2
Scott,ss	4	0	0	2	1
Shannon,2b	3	0	2	2	2
Pennock,p	2	0	0	0	1
Lamar,x	1	0	1	0	0
Totals	30	1	5	26	8

NEW YORK.	AB	R	H	O	A
Vick,rf	3	0	1	2	0
P'nagh,ss	4	1	1	0	0
Baker,3b	4	1	1	1	1
Lewis,lf	3	1	1	1	0
Pipp,1b	4	1	2	10	0
Pratt,2b	4	0	1	2	4
Boffle,cf	4	0	1	2	0
Hannah,c	4	0	1	5	0
Mays,p	2	0	0	0	1
Piercy,p	0	0	0	0	0
Totals	34	4	9	25	6

x—Batted for Pennock in eighth.

SCORE BY INNINGS.

	1	2	3	4	5	6	7	8	9
Boston	0	0	0	0	0	0	0	1	0—1
New York	0	0	0	0	0	0	0	4	x—4

SUMMARY.

Errors—Schang, Shannon. Two-base hits—Shannon, Lamar, Hodle. Stolen bases—Baker, 2. Sacrifice hits—Vitt, Shannon. Double plays—Schang to Shannon; Ruth to Shannon. Bases on balls—Off Schneider, 2; off Quinn, 2; off Pennock, 3. Innings pitched—By Schneider, 7. Struck out—By Schneider, 1; by Pennock, 3. Wild pitch—Pennock. Winning pitcher—Quinn.

NATIONAL LEAGUE.

CHICAGO DROPS TWO.

[BY A. P. NIGHT WIRE.]

CHICAGO, June 30.—Cincinnati took two games from Chicago. The visitors bunched hits off Douglas for the first victory, while errors by the locals gave them the second game: The scores:

First game:

CINCINNATI.	AB	R	H	O	A
Rath,2b	4	1	1	2	1
Daubert,1b	4	1	1	12	0
Groh,3b	4	1	1	1	3
Roush,cf	4	0	0	0	0
Neale,rf	4	1	1	1	0
Kopf,ss	4	0	1	2	3
Ring,c	4	0	0	4	0
Fisher,p	4	0	1	0	2
Totals	36	4	6	27	14

CHICAGO.	AB	R	H	O	A
Flack,rf	3	0	1	2	0
Pick,2b	3	0	0	1	6
O'Farrell,c	3	0	0	7	0
Fisher,p	0	0	0	0	0
Mann,lf	4	0	0	1	0
Merkle,1b	4	0	1	9	1
Magee,ss	4	0	1	1	2
Deal,3b	3	0	1	3	2
Douglas,p	2	0	0	0	4
Leaf,2b	1	0	0	0	0
Totals	30	1	5	27	14

x—Batted for Pick in eighth.

SCORE BY INNINGS.

	1	2	3	4	5	6	7	8	9
Cincinnati	0	1	2	0	0	0	1	0	0—4
Chicago	0	0	0	1	0	0	0	0	0—1

SUMMARY.

Error—Leaf. Two-base hits—Neale, Magee. Sacrifice hits—Rath, Neale. Double play—Groh to Daubert. Bases on balls—Off Douglas, 1; off Bailey, 1. Innings pitched—By Douglas, 8; by Bailey, 1. Hit by pitcher—By Bailey, Daubert. Struck out—By Douglas, 6; by Reuther, 2. Passed ball—Killefer. Losing pitcher—Douglas.

Second game:

CINCINNATI.	AB	R	H	O	A
Rath,2b	4	0	1	2	2
Daubert,1b	4	0	1	10	0
Groh,3b	4	0	1	0	0
Roush,cf	4	1	2	4	0
Neale,rf	3	0	0	2	0
Kopf,ss	3	0	0	2	3
Ring,c	3	0	0	6	1
Reuther,p	3	0	0	0	4
Totals	32	1	5	27	10

CHICAGO.	AB	R	H	O	A
Flack,rf	4	0	1	1	0
Pick,2b	4	0	1	2	3
Mann,lf	4	0	1	2	0
Merkle,1b	4	0	1	17	0
Magee,ss	3	0	0	1	2
Deal,3b	4	0	1	2	2
Paskert,cf	3	0	0	2	0
O'Farrell,c	2	0	0	1	3
Hendrix,p	2	0	0	0	0
Barber,x	0	0	0	0	0
Martin,p	0	0	0	0	0
Totals	30	0	4	27	10

x—Batted for Hendrix in eighth.

SCORE BY INNINGS.

	1	2	3	4	5	6	7	8	9
Cincinnati	0	0	0	0	1	0	1	0	0—2
Chicago	0	0	0	0	0	0	0	0	0—0

SUMMARY.

Errors—Kopf, Flack, Paskert, O'Farrell. Two-base hit—Roush. Stolen bases—Mann, Merkle. Sacrifice hits—Neale, 2. Bases on balls—Off Ring, 6; off Hendrix, 1; off Martin, 1. Innings pitched—By Hendrix, 8. Struck out—By Ring, 6; by Hendrix, 1. Losing pitcher—Hendrix.

ADAMS TOO GOOD.

[BY A. P. NIGHT WIRE.]

PITTSBURGH, June 30.—Pittsburgh defeated St. Louis. It was the tenth anniversary of the opening of Forbes Field and two players took part in today's game that appeared in the line-up ten years ago—Adams of Pittsburgh and Miller of St. Louis, both being members of the Pittsburgh team at that time. The score:

ST. LOUIS.	AB	R	H	O	A
Smith,rf	5	0	2	1	1
Miller,1b	4	1	1	10	0
Stock,3b	3	0	1	2	4
Hornsby,2b	4	0	1	4	0
Shotton,lf	4	0	0	1	0
M'M'ty,rf,cf	4	0	2	0	0
Snyder,c	4	0	1	4	0
Lavan,ss	4	0	1	2	2
May,p	2	0	0	0	1
W'thcote,x	1	0	0	0	0
Tuero,p	0	0	0	0	1
Schultz,xx	1	0	0	0	0
Totals	36	1	9	24	10

PITTSBURGH.	AB	R	H	O	A
Bigbee,cf	5	1	2	2	0
Caton,ss	3	0	0	2	2
Stengel,rf	4	2	2	1	0
Cutshaw,2b	4	1	1	2	5
Roth,lf	3	0	1	1	0
Warner,3b	2	0	0	1	2
Schmidt,c	3	0	2	5	1
Peter,1b	2	0	1	8	1
Adams,p	2	0	0	1	4
Totals	27	4	8	27	10

Batted for May in seventh.
xx—Batted for Tuero in ninth.

SCORE BY INNINGS.

	1	2	3	4	5	6	7	8	9
St. Louis	0	0	0	0	0	1	0	0	0—1
Pittsburgh	1	0	0	0	0	1	0	2	x—4

SUMMARY.

Errors—Warner, 2. Two-base hits—Smith, 2; Lavan. Three-base hit—Stengel. Stolen bases—Caton, Cutshaw. Sacrifice hits—Stock, Adams. Double play—Stock to Miller. Bases on balls—Off May, 5; off Tuero, 1. Innings pitched—By May, 6; by Tuero, 2. Hit by pitcher—By Tuero, Cutshaw. Struck out—By May, 5; by Adams, 5. Losing pitcher—May.

BOSTON BEATEN.

[BY A. P. NIGHT WIRE.]

BOSTON, June 30.—New York made its hits count and defeated Boston. Boston outhit New York, but by poor base running threw away any chance to score. The score:

NEW YORK.	AB	R	H	O	A
Burns,lf	3	0	1	2	0
Young,rf	4	3	2	2	0
Fletcher,ss	4	1	2	2	3
Baird,as	1	0	0	2	2
Dorle,2b	4	0	1	0	2
Kauff,cf	4	0	2	1	0
E'wan,3b	3	0	0	2	4
Chase,1b	4	0	2	9	1
Gonzales,c	3	1	0	6	1
Causey,p	2	0	0	0	1
Benton,p	2	1	1	1	3
Totals	34	7	11	27	10

BOSTON.	AB	R	H	O	A
Wisser,cf	5	1	2	2	0
Rumpf,2b	4	1	0	2	3
W'msn,2b,cf	4	1	1	2	1
Cruise,rf,lf	4	0	1	1	1
Thorie,lf	4	0	1	1	0
Wilson,rf	4	0	1	2	4
Hoffa,1b	5	0	1	9	0
Rogers,3b	4	0	1	1	2
M'ville,ss	3	0	0	3	4
Wilson,c	4	0	0	5	1
Keating,p	3	0	0	0	2
Smith,x	0	0	0	0	0
Cheney,p	3	1	2	1	4
Totals	41	4	10	27	27

x—Batted for Keating in second.

SCORE BY INNINGS.

	1	2	3	4	5	6	7	8	9
New York	1	0	1	0	3	0	0	0	2—7
Boston	0	0	1	2	0	0	0	0	1—4

SUMMARY.

Errors—Young, Kauff, Hoffa. Two-base hits—Fletcher, Chase, Young, Rumpf, Rawlings, Thorie, Cruise. Three-base hits—Fletcher, Young, Hoffa. Blackburne. Stolen bases—Chase, Rumpf. Sacrifice hits—Burns, Zimmerman. Double play—Maranville to Blackburne to Hoffa to Blackburne. Bases on balls—Off Causey, 2; off Benton, 1; off Keating, 3; off Cheney, 1. Innings pitched—By Causey, 4; by Benton, 3; by Keating, 2; by Cheney, 1. Struck out—By Causey, 1; by Benton, 1; by Keating, 1; by Cheney, 3. Winning pitcher—Causey. Losing pitcher—Keating.

REPORTS FISHING GOOD AT HUENEME.

Reports have been obtained from Oscar Lane, of the Tufts-Lyon Company, that Hueneme, on the coast near Oxnard, was a dandy spot in which to fish for yellowfin and corbina. Lane, with his wife, and Julius Teitslaz, besides Mr. and Mrs. Frank Kling all made the trip last Sunday and enjoyed some fine angling. So good was the sport that the party has planned to make a return trip very soon.

CELMARS READY FOR ROBINSON.

Conqueror of Budd Starr to Box Northerner.

Good Card of Six Bouts at Doyle's Tonight.

Kramer and Rosselli to Furnish Semi-Windup.

Johnny Celmars, former soldier boxer, who showed the local fight fans last Tuesday night that he was there when it came to boxing, and Jack Robinson of San Francisco, were the lads lined up to box the main event of the card to be staged at Jack Doyle's Vernon arena this evening.

Celmars made his first appearance before local fight fans last Tuesday evening when he easily defeated Bud Starr. He is a former soldier and while serving in Uncle Sam's army whipped all the boxers in the middleweight division in his cantonment.

Jack Robinson has been going good lately and is expected to do some fast work in his bout with the newcomer. Both the lads carry a k.o. wallop in their right hand, and plenty of mixing is expected.

The semi-windup will be between Danny Kramer and Charlie Rosselli, two lads who need no introduction to local fight fans. Kramer is expected to use his long left to advantage over Rosselli, while the latter has plenty of speed and a swift right with a hard punch. Both boys have been working hard this week as a loss to either would mean a set back.

BROWN IS FAST.

Henry Gastine and Joe Brown, 125-pounders, and both fast boxers and good mixers have been matched to box one of the preliminaries. Brown is considered as one of the classiest boxers in his division among local scrappers, while Gastine is fast and tricky. This combination should make a good scrap.

Jack Oliver and Willie Moody, Frank Monroe and Pete McCarthy, and Jack Rodgers and Dan Sirlos will make up the remainder of the card.

"Wad" Wadhams, matchmaker of the Vernon Athletic Club, has lined up for the July 4 show what looks like one of the best cards at Jack Doyle's in a long while. It was announced today that the "steady list" or seats reserved every week for the same fans, would not be held for the July 4 bouts. Seat reservations are being made now at the box office of the Vernon Athletic Club.

The July 4 card as announced today by Wadhams was as follows: Mike Doll vs. Young George, 145 pounds; Earl Baird vs. Young Brown, 130 pounds; Willie Robinson vs. Phil Salvadore, 135 pounds; Frankie Garcia vs. Young Farrell, 130 pounds; Bud Starr vs. Eddie Daley, 158 pounds; Gus Williams vs. Chris Romeo, 130 pounds, and Young Papke vs. Jimmy Berry, 133 pounds.

ANGLERS TO HOLD CAUCUS TONIGHT.

The Rod and Reel Club will hold a meeting tonight at 437 South Hill street in order to decide a question of great moment. The point to be solved is whether in weighing fish for club prizes the club's scales should be used, or any scale that happens to be handy. If the method of using anybody's scale is continued, inaccuracy is sure to be the result. J. W. Jump is president of the club. More interest is being shown by the members in fishing this season than ever before.

PLAY FOR COLORED REPRESENTATIVES.

A local tennis tournament will be held next Friday at Santa Monica to select players to represent the Pacific Coast in the national colored tennis tournament, which is scheduled in New York City, August 16-23. This meet will be held under the auspices of the Western Federation of Tennis Clubs. The colored championships of the federation will also be decided at this meet. Miss Fern Caldwell and Eddie Harris, the present champion singles players will defend their titles against thirty or more competitors.

EASTERN GOLFERS BEAT BEST OF WEST.

[BY A. P. NIGHT WIRE.]

ST. ANDREWS (N. B.) June 29.—Oswald Kirkby, metropolitan golf champion, and Gardiner White of New York, representing the East, won a series of matches concluded here today from the western team, composed of Charles Evans, national amateur titleholder, and Ned Sawyer, held for the benefit of the Canadian Red Cross. The easterners won three matches, lost two and tied three.

BASEBALL RESULTS.

AMERICAN ASSOCIATION.

At Louisville — Louisville, 9; Toledo, 1.
At Indianapolis—Indianapolis, 4; Columbus, 3.
At Minneapolis—Kansas City, 10; Minneapolis, 8.
At St. Paul—St. Paul, 5; Milwaukee, 4.

WESTERN LEAGUE.

At Tulsa—Des Moines, 2-2; Tulsa, 1-2.
At St. Joseph—St. Joseph-Joplin, rain.
At Wichita—Wichita, 15; Omaha, 7.
At Oklahoma City — Oklahoma City, 7; Sioux City, 3.

SOUTHERN ASSOCIATION.

At Atlanta — Atlanta, 3-2; New Orleans, 2-0.
At Birmingham—Birmingham, 5; Mobile, 4.
At Chattanooga—Chattanooga, 3; Little Rock, 0.
At Memphis—Memphis, 4; Nashville, 1.

The Spice of Life--Art, Music and Motion Pictures--News and Gossip of the Playhouses.

Theaters Amusements—Entertainments

GRAUMAN'S MILLION DOLLAR THEATER—BROADWAY AT THIRD
PARAMOUNT-ARTCRAFT PROGRAM

GRAUMANS PRESENTS

Continuous Show: Starts 11:16 a.m. until 11:30 p.m.; before 5:30, 15c and 25c. Evenings, 25c and 35c. Mornings, Organ Recitals, 11:15 until 11:20 a.m. Milton Charles at the Wurlitzer.

Maurice Tourneur's

Celebrated Drury Lane Melodrama

"The White Heather"

By Cecil Raleigh and Henry Hamilton.
PARAMOUNT-ARTCRAFT SPECIAL

MACK SENNETT'S HAPPIEST PARAMOUNT COMEDY
"HEARTS AND FLOWERS"
Ford Sterling and Louise Fazenda

Grand Symphony Orchestra
ARTHUR KAY
Conductor.
C. SHARPE-MINOR
at the Wurlitzer.

NEXT WEEK:
CHARLES RAY in
"The Busher"

CALIFORNIA—
California
MILLER'S NEW THEATER Main at Eighth.

Last Big Week Starts TODAY

"THE WOMAN THOU GAVEST ME"

BY HALL CAINE.
GREATEST "WOMAN" STORY EVER TOLD
First Show at 11 a.m. Come Early.

CLUNE'S AUDITORIUM— NOW SHOWING
THE PICTURE SENSATION

1000 Best Seats Lower Floor and Balcony, 25c at Matinees, 50c At Night

"Auction of Souls"

THE ROMANTIC AND STARTLING STORY OF AURORA MARDIGANIAN, THE ARMENIAN SLAVE GIRL.

9:15 & 2:15.

PANTAGES VAUDEVILLE— Matinee Today at 2:30 Tonight at 7:00 and 9:00

Last week of the EXOTIC SHIMMIE DANCERS. Great Vaudeville Show with DENISHAWN DANCERS, STAMPEDE RIDERS with bucking ponies and comedy mule; BLACKFACE EDDIE ROSS with his wonderful banjo playing; JIMMIE BRITT, ex-Champion Fighter; Gordon & Day, bicycle act; Charlie Lloyd, boy baritone; Billy West in a comedy picture, etc.

"MEET ME AT PANTAGES."

PALACE— 7th Street at Broadway
GLADYS LESLIE
In "A STITCH IN TIME"
"Perils of Thunder Mountain"
WITH ANTONIO MORENO AND CAROL HOLLOWAY.
LARRY SEMON COMEDY, "HIS HOME, SWEET HOME."

HIPPODROME—VAUDEVILLE—NOW
HIP
MONTAGU LOVE
In "THRU THE TOILS"
SOME SHOW! LET'S GO!

ORPHEUM
Mr. Martin Beck Presents
THE MARION MORGAN DANCERS
In Dance Drama of Attila and Huns
SWIFT & KELLY (Our Sensation)
BAILEY & COWAN Banjoist and Singer
COLEEN SISTERS Harmonists of Hits
CLIFFORD WALKER First Entertainer in Trenches.
GIACCHETTI BROS. Hat Tossers Orpheum Orchestra
MOLLY McINTYRE & CO. "The Love Chase"
EDWIN GEORGE Comedy of Errors
Hearst News Views

MASON OPERA HOUSE— Beginning Next Monday, July 7
MATINEE WEDNESDAY AND SATURDAY
Henry Miller, Blanche Bates In a New Play by Philip Moeller "Moliere"
WITH THE ORIGINAL PRODUCTION FROM THE LIBERTY THEATER, N.Y., AND A DISTINGUISHED COMPANY. SEATS JULY 3rd. PRICES—NIGHTS AND MATINEES, 50c to $2.00. MAIL ORDERS NOW.

WASHINGTON PARK— PACIFIC COAST BASEBALL LEAGUE
VERNON vs. SALT LAKE
TODAY, WASHINGTON PARK, 2:45.
ADMISSION, 20c; GRAND STAND, 55c; INCLUDING WAR TAX.

CLUNE'S Broadway Theater 528 South Broadway
FIRST LOS ANGELES SHOWING
D. W. GRIFFITH'S
LATEST MASTER PICTURE
"TRUE HEART SUSIE"
SHOWS—11, 1, 3, 5, 7, 9. PRICES—15c, 20c, 30c

QUINN'S RIALTO— 812 S. Bdwy.
The Picture You Can't Resist
"AND THE CHILDREN PAY"

SYMPHONY— Broadway Bet. 6th & 7th
BESSIE BARRISCALE
IN "JOSSELYN'S WIFE"
FROM THE NOVEL BY KATHLEEN NORRIS.

GARRICK— Bdwy. at Eighth
NAZIMOVA in "The Red Lantern"

ALHAMBRA 731 S. Hill St. PRICES 10c-20c-30c
MABEL NORMAND
in "WHEN DOCTORS DISAGREE"

SUPERBA— Broadway at Fifth 11 A.M. to 11 P.M.
MONROE SALISBURY
IN HIS NEWEST WESTERN DRAMA
"THE SLEEPING LION"

VICTORY— THEATER CONT. 11 TO 11. PRICES: 15-20-30c
TOM MIX IN "HELL ROARIN' REFORM."
STRAND COMEDY, "HEARTS AND HATS"

FLASHES.

ORPHEUM DANCERS.

MARION MORGAN PRODUCTION IS A SENSATION.

By Grace Kingsley.

Like a penny poppy show to the Follies, like the backyard pump to Yosemite Falls, like an electric sign to a Landseer painting, that's the ordinary dancing act as compared to those truly wonderful Marion Morgan dancers this week at the Orpheum.

Maybe the simile is a bit overdrawn.—I'm still in the thrall of it—but you get the idea. Miss Morgan has gone beyond any of our dance producers. In fact, it verily seems as though she had created a new form of artistic expression along dance lines, toward which she has been working these past four seasons. How many of our ballets, while pleasing, have been pale in meaning, vague in execution. As for me, I've grown weary trying to find out what they were all about, or when I found out, it didn't mean anything in my life; but here, vigorous, vivid, clean-cut, is really tremendous human drama, added to which is supreme gratification of the senses, through exquisite beauty of motion, color and music. Here indeed is drama through which you sit, fairly breathless—drama not of unreal fauns and nymphs—I never met a faun or a nymph in my life, and yet I feel I shall go right on living comfortably—without that experience—but when I viewed this story of the Roman girls carried off from their homes by the Huns, and the drama of Ildica, the Roman maid, and Attila, the Hun, the jealous wife, the tragedy of despoiled youth, of the burning city, it was as though I were witnessing a play—but a play done in such exquisite fashion as to be a new sort of poetry. The subject of the ballet is historical, and is in three scenes, all staged with such real and vivid appeal to the imagination the spectator feels he is in the midst of the scene itself, rather than on the outside. In fact, as in case of all poignant drama, the spectator acts with the players. So that, at the end, one thrills quite beyond words at the suddenly flashed, spectacular scene of the burning city, with the captive martyred girls, their bodies burning flaming at the stakes.

The individual dancers among the principals deserve immense credit for the beauty of their work. Josephine McLean is an exquisite actress as well as a lovely dancer, as Ildica; Charles Haverlin, as Attila, is a virile and impressive character; Cecile Lee as Attila's dishonored wife, is a tragic figure, and the others all contribute to a production which is a sort of gorgeous and amazing harmony, with drama the dominant note.

Dropping down a few thousand feet we come to the remainder of the bill, which includes Thomas F. Swift and Mary H. Kelley in a pleasing little skit called a Vaudeville Vagary; Edwin George, the comedy juggler; Iolleen sisters, in a tight-rope act, Clifford Walker in a talking and singing number; Garcinetti brothers in a novel juggling act, and Bailey and Cowan and Molly McIntyre held over from last week.

But on no account, if you are a lover of dancing or drama or music, should you miss the Morgan Dancers.

A :: CLASSIC :: TERPSICHORE.

In Morgan Dance Act at the Orpheum.

Josephine McLean.

CHARLIE CHAPLIN IS TALLY ATTRACTION.

Charlie Chaplin is so popular they had to place him at two houses this week. Not only is he at the Kinema, but he disports himself also at Tally's Broadway, appearing in both places in his newest film comedy, "Sunnyside."

We haven't seen him since "Shoulder Arms," but he's the same quite inimitable Charlie. Others may put on his mustaches and his funny shoes and derby hat—they may look a lot like Charlie—on the outside, so to speak, but there still remains the one and only Charlie of imaginative fire, quaint appeal, exquisite humor, the power to make us even cry when he wants to. That's the Charlie nobody else ever has been or ever will be. "Sunnyside" has so many funny touches it has to be seen to be appreciated.

All lovers of Charlie Chaplin—and if there is anybody who isn't he keeps it dark nowadays—will rejoice in "Sunnyside."

An additional feature of unusual interest is the Chester travelogue, in which there is an alligator hunt, which has both thrilling and amusing features, and is done in the thoroughly human way which Mr. Chester has discovered.

Tom Mix, Oracle.

Tom Mix says, "Just think of all the family skeletons nowadays that will be moved out of closets to make room for that which cheers and also inebriates!"

"THE CHILDREN PAY" IS IMPRESSIVE FILM.

Anyone who pays to see "The Children Pay," expecting to behold a clinical orgy of suffering childhood, will be disappointed. The play, which is at the Rialto, is not nearly so didactic as it sounds, either.

In fact, in places it is so human, so realistic, it might be a record of a Juvenile Court case. It rises to no sensational heights, it has in fact no highly dramatic situations beyond that perhaps in which the clergyman father of the girl gone wrong is called upon to wed his daughter's seducer to another woman.

But even this situation is spoiled by a theatrical effect which apparently the director could not resist, when he made the father wait to denounce the boy at the altar! In general, however, the dreary and photographic truthfulness in the tale is preserved—a realism from which it is not raised or glorified for one moment by the golden light of imagination, without which no work of fiction is a real contribution to art. Whenever the author attempts such flight of imagination, the story becomes unreal, and yet the stark facts hold you.

In any case, the picture remains an impressive one. It is worked out to a logical if painful conclusion. By the by, the only way in which we can escape the happy ending, it would seem, no matter how far-fetched and obvious the effort to bring about that result, is in the case of a play which aims to teach us a lesson. And God knows that all such attempts are pitiful. For who, but Himself, knows the manner or time or fashion of the meting out of His justice? And how often that punishment is accomplished in obscure and entirely unspectacular fashion! As for "The Children Pay," it really narrowly escapes being great drama; if its author had had the glorious gift of real imagination, it would have been such. As it is, though logical, it is dreary—the boy, neglected by his father, dying of a diseased body, the girl, shattered by hardship, leaning on her father's breast with heart-break in her upturned face. Gareth Hughes does marvelous work as the boy.

As for the production, much of the photography is not very good, and some of the action jerky. Nevertheless, despite its faults, you might go much farther for your photodrama and fare much worse. You will be very, very far from being cheated if you go to see "The Children Pay."

Ann May Engaged.

It looks as though Ann May, the beautiful and clever young actress, and heress in her own right to a great deal of money, would shortly become a star.

Miss May has been engaged by Metro to play the leading role of Lida with Bert Lytell in the film version of "Lombardi, Ltd.," this being the principal feminine role outside that made famous by Grace Valentine. Work will be begun today under direction of Jack Conway.

Miss May is one of the youngest and loveliest and most promising young women of the screen. She graduated from a dramatic school in Minneapolis, and came West almost immediately, taking work at Universal, playing leads in a series of comedies of youth put out by that concern. But she longed for serious work, and though receiving offers from a number of companies, including Lasky, she waited for just the part she wanted, and it seems as if now she had secured her big chance.

An element of mystery is injected in the young actress' professional activities by the fact that Ann May is not her real name, and that she doesn't intend to give it to the public until she feels her screen work will be a credit to her family. And we'll say that time isn't far off!

Priscilla Dean Vacations.

Priscilla Dean, who is almost as rosy as she was before her long illness with pneumonia, has gone to British Columbia, to recuperate. She is ably and pleasantly chaperoned by Myrtle Gibsone, of the capable firm known as the Mabel Condon Exchange.

Louise Dresser Ditto.

Louise Dresser is vacationing in Los Angeles, preparatory to commencing rehearsals with G. M. Anderson's new production, "Just Around the Corner," which is to be put on in San Fracisco in the fall.

Hector Turnbull Here.

Hector Turnbull, formerly scenario writer with the Lasky Company, but who went away to war and returned Capt. Turnbull, is in the city, at the Hollywood Hotel, with his bride, who formerly was Mrs. Samuel Goldwyn. Mr. Turnbull is writing a play.

Fear Note.

The news of the earth temblors that caused great loss of life in Italy yesterday, put Director-General Maxwell Karger and all the Metroites on the anxious seat. Richard A. Rowland, president of Metro Pictures Corporation, is on his way to Rome, and it is understood he is in the vincinity of the quakes. Both the New York and Los Angeles offices of the film concern are awaiting a cable that will verify his safety.

Mason Players Arrive.

The eastern contingent of the Henry Miller and Blanch Bates company, to appear at the Mason Opera-house, the week of July 7, in "Moliere," th sensational success by Philip Moeller, will arrive from New York over the Salt Lake Route, at 5:30 o'clock this afternoon. Thirty-seven people and the double stage crew and baggage cars containing the elaborate production come on this train. On Thursday morning, coming on the Lark from San Francisco, will be a dozen or more of the other members of the company, who have been in San Francisco, including Mr. Miller and Miss Bates, and additional baggage cars. Both sections of the company will assemble at the Mason Operahouse Thursday morning for rehearsals, although few rehearsals are required, as the company, with slight changes, is the same that appeared at the Liberty Theater during the long run of the play in New York this spring, Mr. Miller, Miss Bates and several other members came out to San Francisco in advance, where Miss Chatterton is now playing an engagement in "The Merrie Month of May," in which she appears here in a few weeks.

DENISHAWN GIRLS DANCE AT PANTAGES.

With a big vaudeville bill, headed by a troupe of pretty and graceful Denishawn dancers, the Stampede Riders as an added feature, and with the daring shimmy dancers repeating their successes of the past three weeks, Pantages Theater offers one of the best shows of the season. At the opening matinee, yesterday, there was a regular holiday crowd, waiting for the doors to open, for apparently there are still many Los Angeles people who have not been able to get seats to witness the much-exploited shimmy, so they came early on Monday. Ordinarily, an act like the exotic shimmeyers would not be held over at Pantages for a second week, but it became quite apparent to Manager Carl Walker before the end of the first week, that the public was wild about the new dance. This impression was strengthened during the following two weeks, so the troupe are now entering on their fourth successful week. They are continuing their regular programme of dances this week, with a few minor additions.

The Denishawn dancers, who are presented this week under the direction of Ted Shawn and Ruth St. Denis, show the results of the supervision of these master minds, and they present what is probably the most alluring and enticing of their delightful dance numbers. All of the girls in the act live in Los Angeles, and the Pantages boxes were liberally patronized yesterday by their friends and relatives.

A most unusual vaudeville feature was presented by Guy Weadick and his associates, including Flores LaDue, the champion lady roper, and Dan Dix, an adept in all cowboy accomplishments. They appear in "Stampede Riders," which reproduces on the stage a most entertaining and astonishing revue of fun in a real cow camp, with bucking ponies, a comical trick mule, roping, shooting, etc.

The shimmy dancers gave a resume of the popular society dances, followed by the shimmy, as it is danced at Vernon, Frisco, etc. Eddie Ross tickled his banjo and kept the audience in roars at his comedy. Jimmie Britt related his experiences in the ring as champion; Gordon & Day exhibited some fast bicycle riding; Master Charles Lloyd sang some nice songs and there is a comedy picture featuring Billy West in "Her Tenderfeet."

TRUCK DRIVER HURT IN HITTING STREET CAR.

Pinned beneath his truck when it was struck and overturned by a street car at Seventh and Mateo streets yesterday, W. H. Orr, 29 years of age, of 2600 Merced street, sustained a fracture of the right arm and many lacerations and bruises about the head and body. At the Receiving Hospital, where the injured man was rushed for treatment, it was stated he will recover.

According to police detectives who investigated the accident, Orr drove his truck in front of the street car and then seemed to lose control of the machine.

FILMS.

UNDERSEA THRILLS.

BATTLE 'NEATH WATER CLIMAX OF GRAUMAN FEATURE.

By Edwin Schallert.

Culminating in a struggle between hero and villain in the depths of the sea, "The White Heather" at Grauman's this week, brings to the screen an unusual type of super-thrill. The story was taken from a Drury Lane melodrama, and was produced by Maurice Tourneur, the famous Williamson brothers' effects being used to achieve the climax.

Few things seem more weird than the grotesque motions of a human being in a diving suit in the shadowy green water. The camera is perhaps the only means by which this effect can be made apparent for the public. The Williamsons have the method of reality in their undersea photography that creates a very gripping illusion. In "White Heather" the two ponderous figures in diving suits grapple and struggle each endeavoring to sever with a knife the air pipe of the other. The effect of the climax is heightened by the darkinging of the theater.

The plot of "White Heather" concerns the snobbery of landed nobility of Scotland. The scion of the family marries the girl while they are on a yacht trip through a simple contract in the presence of witnesses, such a marriage being binding under the Scottish law. The vessel is wrecked and the marriage certificate is lost. The husband later refuses to recognize his natural-law wife. The plot appears machine made in the approach to the climax, but the finish has plenty of excitement.

Mabel Ballin, who plays the role of the girl, is a good Scotch type, with beauty and charm of personality. Ben Alexander again proves his remarkable cleverness in a child role, and the other members of the cast are effective.

The scenes in London's dock quarter are atmospherically colorful, and Mr. Tourneur's choice of types reveals his knowledge of things foreigns.

A smart Mack Sennett comedy, "Hearts and Flowers," kept the audience in a perpetual ripple of laughter with its new slapstick effects. They even play baseball with a man (dummy) in this feature to add to the uproar.

The novelty number, a baritone solo, has a setting in keeping with the motif of the sea.

LEAGUE PROPONENTS START WORK TONIGHT.

WILL APPOINT GENERAL COMMITTEE TO REPRESENT ENTIRE COUNTY.

The Executive Committee which was chosen here Sunday and charged with the work of disseminating propaganda in favor of the League of Nations will meet in parlor A at the Hotel Alexandria tonight at 8 o'clock to appoint a general committee which will represent every city and town in Los Angeles county.

William M. Bowen is chairman of the Executive Committee. The other members are Marshall Stimson, Stanley W. Wilson, Mrs. Matthew S. Robertson, Louis M. Cole, Bishop Cantwell, Lorin A. Handley and Mrs. Force Parker.

As soon as the general committee is named steps will be taken to organize a speakers' bureau which will be directed by Marshall Stimson, who was chairman of the four-minute-men of this county during the war. Meetings at which the League of Nations will be strongly advocated are to be held in every city during the next few weeks. Prominent civic and commercial organizations will be asked to adopt resolutions in favor of the league, and these will be forwarded to California Senators.

INSOMNIA AS CAUSE OF LAWYER'S SUICIDE.

OLD RESIDENT OF THE CITY FOUND DEAD IN OFFICE BY HIS PARTNER.

Frank L. Binford, 66 years of age, of 159 South Olive street, a well-known attorney and resident of Los Angeles for over 45 years, early yesterday morning shot himself through the head while sitting at his desk in his law offices in a downtown building. The body was discovered by his law partner, former State Senator R. F. Del Valle.

According to Mr. Del Valle, his partner arrived at the office at about 7 a.m. yesterday. He complained of ill health and stated that he had been suffering from insomnia. At about 8 a.m. Mr. Del Valle left the office and did not return until about 10 a.m. He then discovered the dead body of his partner. A revolver was found clutched in Mr. Binford's right hand.

Mr. Binford was a single man and, with the exception of Hal M. Binford, his brother, living at 1819 South Van Ness avenue, has no relations living in the West. He was well known in legal circles in this city and for many years was a member of the bar in this State.

The body was removed to the Bresee Bros.' undertaking parlors.

MUST BE CONSISTENT.

Council Tells Treasury Watchdog to be Economical, Too.

The City Auditor, whose duty it is to try to keep other city departments "out of the red," or from contracting debts when they haven't the money in the proper funds therefor, cannot with impunity overexpend funds for his own office. This the City Council made plain yesterday, when a motion was lost to permit him to transfer certain moneys to other funds where there exists a deficit. It takes at least six votes to authorize such transfers, and the vote stood five to three—Councilmen Mallard, Criswell and Conrad voting against the proposal.

The Council also refused to grant a transfer of $8000 to the fire department for contractural services. It was stated that this money was needed to pay for work on fire equipment now in the municipal machine shops. The new budget will have to take care of this situation.

DISCARD GIRLS AS BELL HOPS.

Today Old Order's Restored in San Diego and Men Respond to "Front."

"Goodby, little girl, goodby," is what the guests at the U. S. Grant Hotel in San Diego said last night to the bell girls for with the coming of the new fiscal year the "bell hops" are to be all of the male persuasion. Seven girls are replaced by five young men in the hotel.

The management says the girls, who were pressed into service when the man power of the nation was being used entirely on war work, did well but now the war is over there has come a strong demand that men should once more answer the call of "front" and so the bell girls have sought fresh jobs.

SENTENCE EDMONDSON.

Venice Police Chief Job Lure in Conspiracy, Prosecutor Says.

William Frank Edmondson, a former private detective, was given a sentence of six months in the County Jail and a fine of $100, by United States District Judge Trippet, yesterday, on his plea of guilty of having smoking opium in his possession.

Edmondson figured in the hearing of the Hill-Proffitt-Homg Hong opium conspiracy case, although it did not appear that he had anything to do with the stuff, except that he agreed to sell a part of the drug taken from the Chinese.

Assistant United States District Attorney Lawson stated to the court that he did not think Edmondson had profited at all by the deal, and said that his evidence had done much to convict both Hill and Proffitt. He further said that Edmondson felt under obligations to his fellow officers, Hill and Proffitt, and hoped to land the job of Chief of Police at Venice by doing their bidding.

The plea of not guilty was withdrawn, on the part of Edmondson, to the count of the indictment charging him with having anything to do with the transportation of the opium from the Pasadena store, and it is expected that this particular count will be dismissed by order of the Attorney-General.

RAISE FLAG ON SITE OF OLD FORT MOORE.

Members of the National Society, United States Daughters of 1812, at noon yesterday participated in a flag-raising ceremony on the site of old Fort Moore, above the Broadway tunnel. The flag is the gift of the city, and was flung to the breeze with simple but appropriate ceremonies.

SEVENTH-STREET SCHOOL ASSURED.

CONTRACT WILL, IT IS SAID, BE AWARDED THIS WEEK. USE GENERAL FUNDS.

The Board of Education last night considered the construction of the Seventh-street school, and recommended that the contract be let. The Building Committee will probably award the contract this week. A resolution was adopted at the meeting regarding the awarding of the building contract which read in part: "Whereas, on May 26, 1919, the County Counsel rendered an opinion indicating that the Board of Education may only use the general funds for erection of school buildings when directed by a vote of the people."

Another section of the resolution reads:

"Whereas, the president and secretary of this board have verbally signified that they are willing to sign contracts for the erection of said building, payable from general funds, when authorized by a court of competent jurisdiction to sign such contracts;

"Now, therefore, be it resolved, that the sum of $122,000 be appropriated from the general funds to pay the cost of said proposed Seventh street (now known as Coronel) school building."

The auditor's report read at the meeting indicates there is sufficient money in the general fund to pay for the erection of the building, but not enough in the high school building fund. The auditor intimated last night that there was no such fund as a high school building fund.

NOTED ART LECTURER AND STUDENT TAKEN.

MISS LOCKE, VALUED MEMBER OF RUSKIN CLUB, DIES AFTER OPERATION.

Friends and associates of Miss Josephine C. Locke, 338 South Alvarado street, widely-known art student and lecturer, were informed yesterday that Miss Locke died in this city last Sunday evening of complications following an operation.

The deceased, a valued member of the Ruskin Art Club of Los Angeles, was especially known for her intimate knowledge of and sympathy for the Japanese people and their culture.

Miss Locke, who was 68 years of age, was formerly superintendent of art in the Chicago schools and later curator of the Art Institute there. She lived several years in China and Japan, studying Oriental life and development in her chosen field.

During the last few years she had resided in Los Angeles and had taken an active part in the flairs of the Ruskin Club.

Arrangements for the funeral have not yet been made.

Theaters—Amusements—Entertainments

TALLY'S BROADWAY and KINEMA THEATER

TALLY'S BROADWAY THEATER 833 South Broadway SHOW STARTS 10:30, 12, 1:30, 3, 4:30, 6, 7:30 and 9.

AND

KINEMA THEATER Grand at Seventh Show Starts 12, 1:30, 3, 4:30, 6, 7:30 and 9.

NOW PLAYING AT BOTH THEATERS

CHARLIE CHAPLIN

IN HIS THIRD MILLION DOLLAR COMEDY.

"SUNNYSIDE"

"FARM LIFE AS IT SHOULD BE" A FIRST NATIONAL ATTRACTION

PLEASING VARIETY OF ADDED ATTRACTIONS AT BOTH THEATERS

VERNON ATHLETIC CLUB

BOXING TONIGHT

MAIN EVENT
JOHNNY CELMARS vs. JACK ROBINSON
188 POUNDS
SEMI-WINDUP
DANNY KRAMER vs. CHARLIE ROSSELLI
CATCHWEIGHTS

DOYLE'S, 28TH AND SANTA FE—General Admission, 50c; Reserved Seats, $1.00, $1.50 and $2.00. Section reserved for ladies. Take Santa Fe cars east on Seventh, or Vernon avenue cross-town.

MAJESTIC— Los Angeles' Leading Playhouse MATINEE TOMORROW Another Smashing Hit

LEWIS S. STONE

IN AVERY HOPWOOD'S FARCICAL ROMANCE,

NOBODY'S WIDOW

WEDNESDAY AND SATURDAY MATINEES, 25c AND 50c.
NIGHTS 25c TO 75c. Phones, Pico 585; 61133.

MOROSCO— World's Greatest Stock Company
OLIVER MOROSCO PRESENTS THOMPSON BUCHANAN'S BRILLIANT NEW COMEDY. Mat. Thursday

CIVILIAN CLOTHES

WITH THE DISTINGUISHED STAR, THURSTON HALL AND ALL MOROSCO FAVORITES IN A GREAT PRODUCTION.
PRICES: NIGHTS—10 TO 75c. MATINEES—10c TO 50c.

THEATER DE LUXE— ALVARADO BET. 6TH & 7TH STS. OPPOSITE WESTLAKE PARK.
ENID BENNETT—"PARTNERS THREE"

ayhouses.

ENTH-STREET
SCHOOL ASSURED.

RACT WILL, IT IS SAID, BE
WARDED THIS WEEK.
USE GENERAL FUNDS.

Board of Education last night
ered the construction of the
h-street school, and recom-
d that the contract be let.
ilding Committee will prob-
ward the contract this week.
dition was adopted at the
g regarding the awarding of
ding contract which read in
"Whereas, on May 26, 1919,
nty Counsel rendered an
indicating that the Board
cation may only use the gen-
nds for erection of school
s when directed by a vote
people."
er section of the resolution
reas, the president and sec-
of this board have verbally
that they are willing to
ntracts for the erection of
lding, payable from general
when authorized by a court
petent jurisdiction to sign
ntracts;
therefore, be it resolved,
sum of $122,000 be appro-
from the general funds to
cost of said proposed Sev-
set (now known as Coronel)
building."
uditor's report read at the
indicates there is sufficient
n the general fund to pay
erection of the building, but
gh in the high school build-
. The auditor intimated last
at there was no such fund
s school building fund.

D ART LECTURER
D STUDENT TAKEN.

OCKE, VALUED MEMBER
RUSKIN CLUB, DIES
TER OPERATION.

s and associates of Miss
C. Locke, 338 South Al-
reet, widely-known art stu-
lecturer, were informed
that Miss Locke died in
last Sunday evening of
ons following an operation.
ged, a valued member of
n Art Club of Los Angeles.
ially known for her inti-
wledge of and sympathy for
ese people and their cul-

cks, who was 68 years of
ormerly superintendent of
Chicago schools and later
the Art Institute there,
several years in China and
dying Oriental life and
nt in her chosen field.
he last few years she had
Los Angeles and had taken
part in the affairs of the
b.
ments for the funeral have
n made.

tertainments

NEMA THEATER
INEMA
THEATER
Grand at Seventh
Starts 12, 1:30, 3, 4:30, 6, 7:30 and 9.
THEATERS
HAPLIN
COMEDY.
IDE"
LEASING VARIETY OF ADDED ATTRACTIONS AT BOTH THEATERS

IGHT
K ROBINSON
E ROSSELLI
ission, 50c; Reserved
r ladies. Take Shuts
E TOMORROW
Smashing Hit
TONE
ROMANCE,
IDOW
, 25c AND 50c.
nes. Pico 585; 61132.
Stock Company
Mat. Thursday
TTHES
D ALL MOROSCO FA-
RITES IN A GREAT
DDUCTION.
-10c TO 50c.
ET, 6TH & 7TH STS.
E WESTLAKE PARK.
S THREE"

TAX FREE BONDS

	Prices to yield about
STATE OF CALIFORNIA 4½s Due January 5, 1948 and 1949	4.40%
STATE OF LOUISIANA 5s Due July 1, 1935-1956	4.70%
FRESNO COUNTY HIGHWAY 5s Due June 1, 1923-1930	4.55%
TULARE COUNTY HIGHWAY 5s Due June 1, 1938	4.60%
BERKELEY SCHOOL DISTRICT 5s Due May 1, 1943	4.60%
LOS ANGELES SCHOOL DISTRICT 4s Due January 1, 1921 and 1922	4.65%
BAKERSFIELD SCHOOL DISTRICT 5s Due January 1, 1923	4.70%
TULARE SCHOOL DISTRICT 5s Due May 5, 1957-1959	4.70%
DURHAM SCHOOL DISTRICT (Butte Co.) 5s— Due June 1, 1933-1941	4.70%

Detailed circulars upon application.

CYRUS PEIRCE & COMPANY

Citizens National Bank Building, Los Angeles — Insurance Exchange, San Francisco

THE NATIONAL CITY COMPANY NEW YORK

For Investors who Seek an Attractive Long-Term Yield

Beef and office space are essential commodities that form the basis of two attractive bond issues now available for investors.

Both are long-term, first mortgage, sinking fund securities:

	Price	Yielding about
Morris & Co. 4½s	87½	5.55%
Trinity Bldgs. Corp. of N. Y.	99½	5.50

Monthly offering sheet containing further information about these and other current offerings will be sent free upon request for LT-231.

The National City Company
of California
Los Angeles—507 South Spring Street
Telephone—10,203

Bonds *Short Term Notes* *Acceptances*

ALLIED PACKERS 6% DEBENTURES 1939
CROWN OIL & REFINING 6s 1922
PACIFIC LIGHT & POWER 5s 1951
SHAFFER OIL & REFINING CO. 6's 1929
EMPIRE GAS & FUEL 6s. 1924.
GENERAL MOTORS 6% DEBENTURE STOCK
PACKARD MOTOR 7% PREFERRED

Merrill, Lynch & Co.
Members New York Stock Exchange
216 Van Nuys Bldg. Phone 63879

Street Improvement Bonds
INCOME TAX EXEMPT
QUIRK BROTHERS
The Street Improvement Bond House
501 Hibernian Bldg., Los Angeles, Cal.
310 Watts Bldg., San Diego, Cal.

PRIVATE WIRES, COAST TO COAST
A. H. WOOLLACOTT CO.
STOCKS BONDS GRAIN COTTON
Members Los Angeles—San Francisco Stock Exchanges.
Orders promptly executed on Local and all Eastern Exchanges.
228-262 I. W. Hellman Bldg. Phone Main 44.

LOGAN & BRYAN
Members New York Stock Exchange. New York Cotton Exchange
Chicago Board of Trade
210 WEST SEVENTH STREET.
L. N. STOTT, Resident Partner. DEWITT HARLOW, Manager.

JNO. O. KNIGHT & CO. BROKERS
433-34 H. W. Hellman Bldg. Home 10254.
Members Los Angeles Stock Exchange.

Stephens & Company INVESTMENT SECURITIES
521 SOUTH SPRING STREET
WE INVITE INQUIRIES ON SECURITIES.
of established and recognized oil companies having a record of earnings and an established market.
WM. CHEADLE BORCHERS,
Phone Broadway 161. 901 Trust & Savings Bldg.

BLANKENHORN - HUNTER - DULIN CO.
GOVERNMENT, MUNICIPAL, DISTRICT AND CORPORATION BONDS.
102 Trust and Savings Building, LOS ANGELES. Main 6801. Members L. A. Stock Exchange.
210 East Colorado Street, PASADENA. Colorado 226.

THE OLDEST STREET BOND HOUSE IN CALIFORNIA.
7% and 7½% Elliott & Horne Co.
Mezzanine Floor, 453 So. Spring St. Phones—10208; Main 7255.

TORRANCE, MARSHALL & COMPANY
Dealers in Government, Municipal, Corporation SECURITIES
111-113 West Fourth St.

Wm. R. Staats Co. DEALERS IN MUNICIPAL AND CORPORATION BOND
ALSO EXECUTE COMMISSION ORDERS IN LISTED SECURITIES
SAN FRANCISCO Los Angeles, 105 W. Fourth St. PASADENA

ARONSON AND COMPANY
H. W. HELLMAN BUILDING LOBBY
BONDS - INVESTMENT STOCKS
PHONE BDWY 5750.

Second Financial and Market Page

NEW YORK STOCK MARKET.

[BY A. P. NIGHT WIRE.]

NEW YORK, June 30.—Trading in stocks today occasionally was reminiscent of the dullness and hesitation which in pre-war times marked the advent of the new fiscal year and its attendant uncertainties.

Despite last week's better bank statement, call money opened at 6 to 6½ per cent., rising later to 8 for mixed loans, and 10 for all industrials, indicating increased discrimination against the latter form of collateral.

The new order created by the Versailles treaty found no very clear reflection in the course of quoted values.

Transportations shared only moderately in the day's movement excepting Texas and Pacific, which was again responsive to substantial accumulation.

Rubber issues related to the motor division extended last Saturday's gains, Ajax, Keystone, Kelly-Springfield and United States rubber recording gross advances of 2 to 7 points, but motors were relatively backward.

Food shares came next in speculative favor, Wilson Packing, Jewel Tea and Corn Products rising 3 to 5 points, with affiliated issues, notably American Can and Continental Can.

Baldwin and American Locomotives, Central Foundry, common and preferred, Central Leather, Hide and Leather pfd., American Woolen, American Express and International Paper were conspicuous among the other strong stocks. Sales amounted to 1,125,000 shares.

Bonds, including Liberty and international issues, were inclined to ease fractionally. Total sales, par value $10,800,000.

Old United States bonds were unchanged on call.

EASTERN CITRUS MARKET.

CITRUS FRUIT SHIPMENTS.
SOUTHERN CALIFORNIA.

	Oranges.	Lemons.
June 27	88	55
June 28, 29	82	19
Total cars to date this season	28,515	7,282
Total cars to same date last season	11,656	4,068

CENTRAL CALIFORNIA.

June 26, 27	1	0
Total cars to date this season	4,415	354
Total cars to same date last season	2,535	115

[EXCLUSIVE DISPATCHES.]

NEW YORK, June 30.—Seventy cars Valencias, three cars sweets, two mixed cars, and seven cars lemons sold. Market unchanged on orange, steady on lemons. Fair.

VALENCIAS—	Avge.	VALENCIAS—	Avge.	VALENCIAS—	Avge.	LEMONS—	Avge.
Old Mis., frz., CCC	$0.20	Lady Rowena, CCC	3.90	Gold Buckle, BHx	4.20	Red Shield, KCGx	5.35
Oxford, Mkl	5.00	Orcus, Sbrr	5.95	Foothill, ACGx	5.20	Sun Up, QCx	5.75
Aurora, AFD	5.85	Victory, AOD	3.75	So. Mtn., MCY	4.35	Queen, QCx	4.15
Prince of Gr., HOA	5.60	Pearl	3.70	Bird Rocks, OBx	5.70	California, NOx	4.50
Mayflower, Sbrr	5.00	Lotengo, Sbrr	3.70	Lib, LMx	3.75	Service, NOx	4.80
Mars, AFD	5.60	Victory, AOD	3.65	Monarch, LMx	3.75	Rex, NOx	4.55
Tesoro Blue, TR	5.55	Native, SFOx	3.20	Gold Chey, TCx	4.85	Bengal, NOx	4.10
Blue Goose, TRP	5.50	Paramount	3.10	Golden Gleam, TCx	5.45	Trail, ACGx	5.25
Prince of Or., HOA	5.30	Bird Rocks, OBx	5.70	Pet, SDx	5.15	Canyon, ACGx	5.75
Blue Banner, SFOx	5.30	Epicure, GHx	7.30	Alhambra, STx	5.40	Mt. Wilson	5.10
Sunrise, Dfrd	5.25	Everlit, OBx	5.70	Pioneer, LMx	4.95	Red Mts., QCx	4.00
Golden Eagle, CCC	5.25	Anaheim, Glorl-		Bird Rocks, OBx	5.75	Maduro, QCx	4.55
Euclid, THP	5.20	anna, NoOr	7.10	Tickford, OBx	4.95	General Exp	5.75
Ace High	5.20	Delicia, NoOr	5.80	Paul Neyron, SAx	4.85	Grove, QCx	6.25
Naralino, Sparr	5.15	Corona Belle, QCx	5.40	Mother Col., NoOr	5.00	Renown, STx	4.95
Gold Coin	5.15	Queen Bee, QCx	5.10	Delicia, NoOr	5.40	Reliance, STx	4.95
Pilgrim, Sbrr	5.05	Troy, OBx	6.75	Truth, BHx	3.85	Crow, STx	4.55
Jupiter, AFD	5.05	Royal, QCx	4.00	Gavilan, A. RIvx	5.35	El Merito, STx	4.00
Eagle	4.95	Atlas, OBx	6.85	Tamarack, LMx	4.50	El Merito, STx	6.20
El Vaquero, AOD	4.75	Cal. Belle, NoOr	6.90	King Campbell, LMx	3.55	Superba, SFx	5.50
Glen, JMC	4.85	Carmencita, NoOr	5.60	Buffalo, LMx	3.85	Oriental, NOx	5.10
Golden Clio, THP	4.55	Golden W, STx	5.80	Delicia, Centrl	5.75	Delicia	5.75
Poinsettia, PFCo	4.50	Don Palmas, STx	5.10	Loscious, STx	7.00		
Uplander, THP	4.35	El Toreador, STx	4.25	Echo, STx	5.35	GRAPEFRUIT—	Avge.
Green Bank., SFCo	4.25	R. Riddingcord, SD	5.05			Queen Bee (halves)	2.50
Silver Coin	4.25	Hesperides, SDx	3.80	LEMONS—	Avge.	Royal, QCx (halves)	1.50
Joker	4.05	Trail, ACGx	3.90	Circus	2.05		

PHILADELPHIA, June 30.—Twenty-three cars oranges and three cars lemons sold. Market lower, with good demand for oranges. Market

VALENCIAS—	Avge.	VALENCIAS—	Avge.	VALENCIAS—	Avge.	VALENCIAS—	Avge.
Garden Grove, ORx	$5.10	Delicia, NOx	4.90	Florencia, Cirx	4.45	Captain, ORx	4.10
Fairfield, Mkl	4.10	Bowman, ORx	4.85	Florencia, Cirx	4.45	Farnsworth, ORx	2.20
Golden Orch., CMR	3.75	Bowman, ORx	4.85	Blue W, STx	3.55	Atlas, ORx	4.90
Uplander, THP	3.65	Golden Beaver, OR	3.30	Circle, OKx	3.40	Hector, ORx	3.55
P. Tree, ORCo	3.50	La Habra, NOx	6.05	Delicia, NOx	5.10	LEMONS—	Avge.
Naralimo, Sparr	3.45	Troy, ORx	5.90	Paul Neyron, SAx	4.25	Golden, RIvx	3.45
Dtriglike, CMR	3.30	Atlas, ORx	4.85	Blue Globe, RIvx	3.90	Golden Ensign, OKx	2.90
Red and Blue Bar, RPCo	3.00	Hester, OBx	5.80	Red Globe, RIvx	2.85	Red Ensign, OKx	2.60
Independent, Cleg	3.00	Iris, DMx	5.30	Peppercleaf, RIvx	2.40	Canyon, ACGx	3.75
Chrona, RMCo	2.70	Violet, DMx	4.65	Califora, RIvx	2.60	Mt. Wilson, ACGx	4.85
Geranium, RMCo	2.70	Jasmine, DMx	5.65	Amason, SAx	3.60	Tom Sawyer, STx	5.20
Taylor's Pride	2.60	Sweetheart of the Orange, RIvx	3.25	Volunteer, SAx	4.25	Picnic, STx	3.55
Cloister, CMPCo	2.25	Jack & Jill, RIDx	4.55	Square, RIvx	2.45	Buttercup, STx	4.10
Nation Bell	2.20	Delicia, NOx	4.40	Crystal, RIvx	2.55	GRAPEFRUIT—	Avge.
Dog, RMCo	2.00	Favorite, NOx	3.25	Paul Neyron, SAx	4.70	Jack & Jill	1.30
Jack Horner, ORx	4.80			Colonel, ORx	5.05	SEEDLINGS—	Avge.
						Pepperleaf, RIvx	2.05

BOSTON, June 30.—Twenty-three cars orange, seven cars lemons sold. Market unchanged on both oranges and lemons.

VALENCIAS—	Avge.	VALENCIAS—	Avge.	VALENCIAS—	Avge.	LEMONS—	Avge.
San King, KCo	$4.85	Gladiola, OBx	2.70	Gladiola, Cox	2.80	Greyhound, SFx	4.10
San Jose, KCo	4.85	Holly, Cox	4.10	Whitsier, OTx	4.80	Windermere, STx	4.25
Mayflower, Sbrr	4.80	Majesty, OKx	3.40	Paul Neyron, SAx	4.25	El Cerrito, STx	6.85
Pilgrim, Sbrr	2.90	Mother Col., NOx	4.70	White Horse, SDx	2.45	Superba, SFx	5.60
San Quentin, KCo	3.65	Pet, SDx	4.50	Paul Neyron, SAx	4.25	Tom Sawyer, SAx	5.50
Golden Orch., ABCo	3.55	El Capitan, SDx	3.15	Rambler, SAx	5.00	Rambler, SAx	5.00
Golden Orch., ABCo	2.40	Redskin, SBx	2.30	El Merito, SFx	7.10	El Merito, SFx	7.10
Cosgonema	2.70	Robusta, ARx	2.45	Aster, SBx	4.60	N. M. & H.	4.60
Red and Blue Bar, RPACo	2.25	Hobo, ARx	3.05	Robusta, ARx	3.40	N. Y. Ont. & W.	3.40
Red & Blue Bar, RPaCo	2.40	Gold Buckle, BHx	5.85	Hobo, ARx	3.45	Norfolk & Western	107
Precious, ARCo	2.10	Carmencita, NoOr	5.60	Redskin, SBx	2.50	Northern Pacific	80
Highest, OKx	3.00	Handsum, TCx	2.40	Paul Neyron, SAx	4.25	*Ohio Fuel	51
Pointer, ACGx	3.80	Lady Strath., TCx	2.90			VALENCIAS—	Avge.
Daisy, Covx	4.10	Tam O'Shanter, TC	2.20	LEMONS—	Avge.	Tam O'Shanter	1.50
		Mott, TCx	1.80	Homer, QCx	4.30	White Horse	2.45
		Daisy, Covx	3.45	Camel, QCx	3.15	El Capitan	1.75
				Pet, SDx	5.00	Robusta	1.90
						Hobo	1.85

CLEVELAND, June 30.—Eight cars oranges, three cars lemons sold. Market is higher on oranges. Firm on lemons.

VALENCIAS—	Avge.	VALENCIAS—	Avge.	VALENCIAS—	Avge.	LEMONS—	Avge.
Mutual	$4.00	Liberty Maid, LM	1.80	Echo, STx	5.30	Purple, KCB	3.55
Tulare Belle	2.95	Yankee Doodle, SB	3.80	LEMONS—	Avge.	Big Jim, KSB	3.15
Latern, ACGx	3.00	Patrician, TCx	2.20	Mission, JFCo	5.75	Armanda, KSB	4.55
Pacific, ACGx	2.05	Handsum, TCx	1.75	Stock Label, BSB	5.05	Stock Label, BSB	4.05
Monarch, LMx	1.90	Mott, TCx	1.60	Flower City, JFCo	3.90	Trail, ACGx	6.00

CINCINNATI, June 30.—Four cars Valencia s sold. Market dull and declining on Valencias; weaker, declining on lemons.

VALENCIAS—	Avge.	VALENCIAS—	Avge.	VALENCIAS—	Avge.	LEMONS—	Avge.
Blue W, STx	$3.00	Domestic, FCx	3.10	Buena	3.50	Pixie	4.90
Daisy, Covx	4.40	Progressive, OBx	3.15	LEMONS—	Avge.	Ermine	2.25
Daisy, Covx	4.20	Flugris	4.15	Del Mar	4.05	Choice	2.10

PITTSBURGH, June 30.—Eleven cars oranges, four cars lemons sold. Market steady on oranges, lower on lemons.

VALENCIAS—	Avge.	VALENCIAS—	Avge.	VALENCIAS—	Avge.	LEMONS—	Avge.
S. A. Blue, SoCo	$3.30	Caballero, SBx	2.15	Caballero, SBx	2.40	Redskin, SBx	4.10
Bids, A. Red, SoCo	4.80	Majesty, OKx	3.90	Majesty, OKx	3.40	Pride of Corona, QCx	3.70
Cornell, SAx	4.05	Linnet, OKx	3.80	Golden Beaver, OR	3.20	Cor. Beauty, QCx	2.70
Colossus, SAx	3.15	Truth, RIvx	4.85	Saddleback, OBx	3.30	Lancer, STx	4.05
Purple Band, ACGx	3.70	Gavilan, RIvx	5.20	Foothill Beauties, OKx	4.05	Pirate, STx	4.30
Green Cru, ACGx	2.85	La Paloma, RIvx	3.30	Western Queen, SB	3.90	Palm Tree, AHx	4.90
Glenwood, SBx	3.80	Glenwood, SBx	4.45	Convoy, SBx	2.80	Red Crescent, AHx	3.50
Pony, RBx	2.90	Pony, SBx	3.25	Redskin, SBx	2.95	Duck, RDx	5.10

ST. LOUIS, June 30.—Five cars oranges, five cars lemons sold. Market very steady on lemons account of heavy arrivals. Market very steady on oranges.

VALENCIAS—	Avge.	VALENCIAS—	Avge.	LEMONS—	Avge.	LEMONS—	Avge.
Golden Clus., THP	$4.25	Black Hawk, AHx	4.85	Juniette, QCx	4.55	Juniette, QCx	4.55
Golden W, STx	4.00	Red Crescent, AHx	4.40	White Cross, VCx	4.50	White Cross, VCx	4.50
Blue W, SHx	3.90	Spanish Girl, AHx	2.90	R. Diamonds, VCx	4.05	R. Diamonds, VCx	4.05
Hillside Gem, LFx	4.30	Searchlight, ORx	4.60	Maduro, QCx	4.25	Maduro, QCx	4.25
Palomar, LFCo	3.90	88, Brand, ORx	3.60	Grove, QCx	4.10	Grove, QCx	4.10

BANKER POINTS PEACE LESSON.

(Continued from Sixth Page.)

those devolving upon the present one. And the sooner it undertakes the solution of the vast problems now awaiting its consideration the better.

There must be no partisan politics to obstruct our national economic development. We are facing a new era in legislative duty and administrative service, as well as in business, industry and finance.

There seems to be no doubt that one of the first duties which Congress must assume will be a revision of the whole range of war and income tax legislation. At least, as to the practical workings of those measures. It appears very clear for instance, that there is much duplicate assessment under the revenue act of 1918, and the present income tax handicaps enterprise and penalizes thrown, with the inevitable result of retarding trade improvement.

The government must awaken to the fact that we cannot continue to do peace business on a war cost basis. Common sense but rigid economy is imperatively needed. It would have been far more sensible and serviceable if the government had stabilized expenditures, under proper budget, instead of vainly endeavoring to stabilize the prices of commodities, for every unjustified and reckless expenditure by the government not only adds to the already heavy burdens of the taxpayer, but also increases the cost of living and exacts a monetary tribute from those who can ill spare their earnings for the so-called "paternalistic" government to squander.

RETURN OF RAILROADS.

Certainly no more momentous question is pending before Congress than that involved in the return of the railroads and which must be answered within seven months. And in this connection it desire, incidentally to call your attention to a national campaign, which has just been launched by the railway brotherhoods affiliated with the Federation of Labor, to compel every candidate for national office to declare his position on government ownership and operation of the railroads. This movement is the first definite step which the brotherhoods have taken to turn the roads over to themselves as they have proposed in their plan for "solving" the transportation problem.

The danger of such a scheme for exerting political coercion does not lie so much in its chances of success as in its principles and practicalness in its undemocratic character and the possible, far-reaching reactions. It is nothing less than an attempt to impose class politics and class legislation upon the country for the benefit of less than 2 per cent. of the population and to the decided detriment of the other 98 per cent. of the people.

Whatever plan Congress evolves for the regeneration of the railroads, their rightful owners, there can be no question about the imperative necessity for ample provision to rehabilitate and maintain the credit of the roads, thereby enabling them to meet their financial needs in order to render adequate public service and to expand in unison with the business progress of the country. There must be assurance to private capital of a minimum and adequate return. There must be provided opportunity for private capital to earn more than a minimum, so that the spirit of enterprise and private initiative may be preserved and fostered; there must be simplified and centralized regulation, which will free the railroads from the conflicts and waste of the former multiple system of regulation; there should be community of interests between the railroad corporations and the government on an equitable basis of profit sharing and representation in control; there should be repealed all legislation compelling uneconomic operation and preventing consolidations and unifications; there should be Federal regulation of wages as well as of rates.

SHIPPING PROGRAMME.

Another crying need of the day is a definite shipping programme, which will create an adequate merchant marine for this country. Never again should Americans pay $200,000,000 a year in ocean freight rates to foreign ship owners and never again should war find us dependent on foreign ships.

All governmental restrictions on American shipbuilding should be removed. Our shipping laws should be amended to permit American vessels to compete with those of other nations upon an equitable basis. All our merchant marine should be owned and operated by private business interests with proper government supervision and co-operation. Only by the adoption of such measures can the United States hold its rightful place in foreign trade. There is imperative need, also, for an active, practical democratization of industry.

COTTON MARKET OPENS 6 TO 24 POINTS HIGHER.

RENEWED FIRMNESS IN AFTERNOON ON COVERING BY EARLY SELLERS.

[EXCLUSIVE DISPATCH.]

NEW YORK, June 30.—The cotton market opened 6@24 points higher, but eased off on profit taking. There was renewed firmness in the early afternoon on covering by early sellers, who were evidently disappointed that liquidation for over the government report had not been more active. October sold at 33.71, with active months showing net advances of 35 to 40 points around 2 o'clock.

	Open	High.	Low.	Close	Previous close.
July	31.40	33.98	33.75	33.80	33.84
October	31.99	33.75	33.08	33.70	33.32
December	32.38	32.45	32.35	32.44	32.20
January	32.27	32.28	32.06	32.30	32.00
March	31.12	32.15	32.15	32.32	32.88
May	31.86	32.05	31.86	32.05	32.78
New Orleans					
July	33.55	34.00	33.25	34.00	33.65
October	32.75	33.40	32.41	33.27	32.70
December	32.55	33.38	32.18	32.97	32.50
January	32.30	32.98	32.30	32.90	32.40
March	32.85	32.76	32.16	32.76	32.30

NEW YORK OIL STOCK QUOTATIONS.

[Furnished by A. H. Crary & Co., 119 West Fourth street, Los Angeles.]

NEW YORK, June 30.—Closing quotations:

	Bid.	Ask.		Bid.	Ask.
Anglo	24½	25	Prairie P.	290	294
Atl. Ref	1325	1340	Solar Refg.	370	380
Borne S.	460	510	S. Pipe	167	172
Buckeye	102	104	S. P. Oil	323	328
Cheough	300	320	S. W. P. P.	103	108
Continental	500	610	S. Oil Cal.	276	280
Crescent	35	38	S. Oil Ind.	765	775
Cum'land	185	195	S. Oil Kan.	580	610
Eureka	168	172	S. Oil Ky.	440	460
Galena	110	115	S. Oil Neb.	530	550
Do. pfd.	115	120	S. Oil N. Y.	710	720
Ill. Pipe	183	188	S. Oil N. Y.	370	373
Ind. Pipe	160	165	S. Oil Ohio	500	520
Nat. Tran.	21½	22½	Swan & F.	97	103
N. Y. Tran.	181	190	Union T.	132	134
N. Pipe	108	112	Vacuum	443	448
Ohio Oil	370	375	Washton	40	45
P. M. Pipe	74	76	Inter. Pet.	29	30

STOCK QUOTATIONS IN NEW YORK.

[Furnished by Logan & Bryan, Members New York and Boston Stock Exchanges, Van Nuys Bldg., Los Angeles.]

NEW YORK, June 30.—Following are the closing prices, sales, and high and low quotations today:

Sales.	Stocks—	High.	Low.	Closing bid.
19,700	Ajax Tire	106	100¼	103
700	Alaska	3¼	3	3
200	Alaska Juneau	3½	3	3
1,000	Atlantic G. & W. I.	175¼	173	173
6,700	Allis Chalmers	45¾	44	44
100	Allis Chalmers pfd.	94¾	93½	93
800	Alloy Steel	39	35½	35
600	Am. Agr. Chemical	100	103¾	107
100	Am. Beet Sugar	80¼	80	80
4,500	Am. Car & Fdr. Co.	111¾	109¾	110¼
40,000	Am. Can Co.	60¾	57¾	58¾
100	Am. Can Co. pfd.	111	111	112¾
2,400	Am. Cotton Oil	62¾	59¾	62
6,500	Am. Hide & Leather	24¾	20½	23
6,000	Am. Hide & L. pfd.	111¾	108¾	109¾
2,000	Am. Ice Sec. certs.	94½	92	92
20,100	Am. Intl Corp.	111¾	109¾	109¾
2,700	Am. Linseed	79¾	77	78
100	Am. Linseed pfd.			90
19,900	Am. Locomotive	104¾	99¾	99¾
7,800	Am. Steel Foundry	43¾	42¾	43
8,100	Am. Sugar & Ref. Co.	124¾	120¾	122¾
800	Am. Sugar	132	130½	132
2,600	Am. Tobacco, new	118¾	116¾	118
1,200	Am. Tel. & Tel. Co.	105¾	105	105
700	Am. Tobacco Co.	219¾	215½	218
100	Am. Tobacco pfd.	93¾	93¾	93¾
1,200	Am. Tel. & Tel. Co.	105¾	105	105
8,300	Am. W. Paper pfd.	52¾	51	51
5,700	Am. Woolen	121¾	118¾	119
600	Am. Woolen pfd.	100	100¾	101
1,000	Am. Zinc & Lead	28¾	28	28¾
300	Am. Zinc & Lead pfd.	91	90	90
9,200	Anaconda	74¾	72	72
900	A. T. & Santa Fe	101	100¼	100¾
100	A. T. & Santa Fe pfd.			96
42,500	Baldwin Locomotive	107¾	104¾	106¾
5,500	Baltimore & Ohio	44	43	43¾
500	Baltimore & Ohio pfd.	56	56	
600	Bethlehem Steel corn.	87¾	87¾	86
17,000	Bethlehem Steel "B"	89¾	89¾	89
100	Beth. Steel pfd. Ss.	113¾	113	114
3,200	Butte & Superior Cop.	28	27¾	28¾
7,200	Brooklyn R. T.	21¾	20	20
4,400	Cal. Fishers	54¾	53	53
200	Cal. Petroleum Co.	24¾	24¾	24¾
500	Cal. Petroleum pfd.	69	68	68
26,900	Central Leather	104¾	103¾	104
17,200	Cerro de Pasco	62¾	62	62
200	Chesapeake & Ohio	58	57¾	57¾
8,700	Chile C'mmpr	28¾	27¾	28
400	Chino Copper	47	46¾	47¾
200	C. & G. W.	12¾	12	12
400	C. M. & St. Paul	43¾	43	43
500	C. M. & St. Paul pfd.	69¾	68	68
1,100	Colo. Fuel & Iron	40¾	40	39¾
100	Colo. Southern			43
1,500	Columbia Gas	59¾	58¾	59
400	Consolidated Gas	98¾	96¾	97¾
3,000	Cont'l Can corn.	68¾	66	66¾
19,900	Corn Products	39¾	38	38¾
2,200	Crucible Steel corn.	72¾	70¾	71
10,000	Cuba Cane Sugar	25	24¾	24¾
400	Cuba Cane Sugar pfd.	92	91¾	91¾
700	Dome Mines	13¾	13¾	13¾
100	D. L. & W.	120	120	120
200	D. R. G.	17¾	17	17
5,300	D. R. G. pfd.	47	47¾	47
1,400	Erie	17¾	17¾	17¾
2,900	Gaston Williams	30¾	30¾	30
100	General Electric	150	150	150
7,400	General Motors corn	287¾	283¾	284
600	General Motors pfd.	94¾	93¾	93¾
12,600	Goodrich Rubber	104¾	103¾	104
400	Goodrich Rubber pfd.	104	104	104
1,400	Great Northern pfd.	97	96¾	96¾
200	Greene Cananea	45¾	44	44¾
1,100	Gulf States Steel	69¾	68¾	68¾
1,100	Granby Consol	68	65	65
1,200	Haskell Barker	44¾	43¾	43¾
1,900	Hudson Motor	58¾	57¾	58
20,500	Inspiration Consol Co.	64¾	63¾	63¾
1,800	Industrial Alcohol	97¾	96	96
2,000	Int'l Harvester corn.	142	140¾	140¾
2,000	Int'l Nickel	32¾	32¾	32¾
21,200	Int'l Paper	49¾	48¾	48¾
2,000	Inter-Met. Corn.	48¾	47¾	47¾
1,900	Inter-Met. Corn. pfd.	51¾	51¾	51¾
17,700	Int'l Marine	117¾	116¾	117¾
8,800	Int'l Marine pfd.	117¾	116¾

TEXAS OILS

In response to the widespread demand for accurate information, a member of this firm is now in Texas, investigating conditions in Ranger and Burkburnett fields. A special bulletin will be issued this week covering those districts and it will discuss, among others,

GILBERT TRUE
TEXAS COLONEL
SILVER CYCLE
RANGER OIL
TEXAS CRUDE
DIAMOND D

In addition to above service, we are receiving daily wire quotations and reports on many Texas stocks.

Wire, Write or Call

today and receive a report on your stock.

Estle Investment Co., Inc.
Members L. A. Stock Exchange.
62212. 430 I. W. Hellman Building.

The Better Way

Own your apartment suite. First cost is the only cost. Whether you live there or rent it to a desirable tenant, the income is always better than the usual return on your investment.
Write for particulars.

Newbury AT HOLLYWOOD

C. E. Williams, Director of Sales
1206 Citizens Nat'l Bank Bldg.
Phone Broadway 7192.

The Times Third Financial and Market Page

LIVE-STOCK BUREAU CLOSES

Cattlemen Here no Longer to Get Benefit of Daily Government Figures.

The closing yesterday of live-stock offices of the United States Bureau of Markets on the Pacific Coast is greatly regretted by everyone connected with this important industry, from the producer to the distributor. Lack of sufficient funds to carry on the work of guiding live-stock producers and farmed-meat buyers as to when to buy or sell on a favorable market is the reason, according to F. P. Allen, the local representative.

The annual appropriation bill for the Agricultural Department was passed by both Houses of Congress, but provided funds for only a pre-war basis of operation, which necessitated the curtailment of many important offices among them the Los Angeles, San Francisco, Portland, Salt Lake, Denver, Pittsburgh and Louisville live-stock bureaus.

A bill pending in Congress, known as the Kendrick Bill, which would make the live-stock offices all over the United States a permanent part of the Department of Agriculture, has the support of all the important live stock and meat interests, both large and small, throughout the country. It is thought this bill will finally become law, in which case the local office will be reopened as a permanent feature of live-stock marketing in Los Angeles.

Compare It!

PIPPIN OIL COMPANY Inc., in the Heart of the Brownwood Oil Fields.
Eighty Shallow Producing Oil Wells.

Incorporated—Passed on by the Blue Sky Laws of Texas. PIPPIN Stock is off the Market. The company is financed. We are offering for sale the Dr. Slusher Option at $1.50. PIPPIN has 4800 acres blocked and 18 acres near the Duke well. BUY Today—YOU won't be Sorry Tomorrow.

Capitalization $1,000,000. Par value of share, $1.

Peoples Oil Exchange

Texas & Stanton, El Paso. Phone 1090.
LEASES—ROYALTIES—PRODUCTION
Information Dept. Market letter on request.

See Our Other Adv. In This Paper.

Among the many activities of the Bureau of Markets, the local live-stock office held an important part, occupying a suite of rooms in the International Bank Building, convenient to both wholesale and retail districts, the offices were connected by leased wire with San Francisco, Portland, Salt Lake, Denver, Kansas City, St. Louis, Omaha, Chicago, Boston, New York, Washington and other eastern and southern cities, and were in hourly touch with the meat and live-stock market variations in every market center in the United States.

As representative sales were made on the Chicago and other live-stock markets, the leased wire caused the reports to all cities on the circuit, including Los Angeles. These reports, showing local dealers how to buy and to sell, were printed in bulletin form and dispatched to those interested shortly after the sales were consummated.

Before the local office was established, producers, packers and retailers who sought information to guide them in their transactions, were compelled to accept the opinion of but one dealer, who supplied the local papers with information. But government figures were obtained from the cattle market, unbiased and thoroughly reliable, under the Federal regime.

Many trainloads of live stock left Southern California from the first of April up to June 20, for the large eastern centers, and producers who shipped this stock were guided by the reports of the local office.

Mr. Allen, who has had charge of the work in this city, has resigned his position to accept a very lucrative offer from one of the local packers to buy cattle. An offer of assignment to take charge of the Salt Lake and Ogden live-stock market supervision was frowned upon by Mr. Allen, as this would take him from Southern California, where he wishes to make his permanent home. Mr. Allen was transferred to this office from Philadelphia, where he was in charge of all the Bureau of Markets offices a year ago.

Eat more meat, beef and lamb particularly, or the present high prices will look small by comparison with those of five years from now, according to a statement given out yesterday by W. J. Carmichael, chairman of a nation-wide conference of live stock men in Chicago.

Mr. Carmichael says the live stock raiser is in a panic because of the great overproduction in live stock throughout the country, and fears the bottom will drop out of the market, forcing the growers to market their stock at a tremendous loss. He says if this happens the live stock people will not take up cattle raising again, and that in five years we will be facing a famine in meats, and resulting high prices which will make those of war time look cheap. His statement reads as follows:

"(1.) It is reported that producers are desperately discouraged by the present beef and lamb situation. If it continues they will be forced to reduce their herds. Many of them already are suffering serious losses.

"The following facts were developed at the conference:

"(1.) Production in the last eighteen months, stimulated by war needs, has surpassed all records. Cattle which were raised at government request are still maturing, but martial demands for beef have virtually ceased. Vast quantities produced for export are now being thrown back on the domestic market in greater volume than home consumption is going. Furthermore, many persons, continuing sumptuary habits formed during the war, but now unnecessary, are neglecting lamb and holding back on beef. Others disdain the economical cuts, which require some time and care in cooking.

"(2.) A continuance of these tendencies means that cattle and beef prices will temporarily be driven still lower, despite the fact that beef is now the cheapest meat food. The reduction, however, will be short lived. Ultimately herds will be necessarily cut down, and prices will rise steadily.

"(3.) This prospect always has constituted one of the most serious food problems confronting the United States. Per capita production of sheep and cattle until last year has been losing ground hopelessly in its race with growth of population, with ascending prices as a consequence. Meat production of 191.8 pounds per capita in 1917 compares grievously with 248.2 pounds in 1900. If a part of the public, by continuing its discrimination against lamb and beef, forces the farmer to revert to the old ratio of increasing population and diminishing per capita production, the effect on prices is apparent and inevitable.

"At the conclusion of the conference the stockmen called in representatives of several hundred packing companies. Plans were formulated, for an educational campaign designed to show the public that no necessity for conservation of beef and lamb now exists, that there is an abundance of these meats, that beef has declined materially, and is now the cheapest meat food, and that a continuance of the present situation holds the menace of overproduction and high prices.

"Steps will be taken to show that consumption should be adjusted to market conditions, and that the people are now discriminating to their own cost against the cheapest meat—beef—which has been accumulated in abundance.

"Delegates attending the conference included representatives of the range interests, national swine and sheep interests, live stock organizations in the South, and the State organizations of Texas, Kansas, Illinois, Missouri, Indiana, Iowa, Nebraska and the Eastern States."

CHICAGO, June 30.—Hogs, receipts, 56,000; active, about 15 lower than Saturday. Bulk, 20.60@21.35; heavy weight, 20.85@21.25; medium weight, 20.50@21.40; light weight, 20.60@21.40; light light, 18.75@21.00; heavy packing sows, smooth, 20.00@20.60; packing sows, rough, 19.00@19.85; pigs, 17.50@18.75.

Cattle, receipts, 22,000; slow; beef steers, medium and heavy weight, choice and prime, 14.50@15.50; medium and good, 12.50@14.00; common, 11.00@12.00; light weight, good and choice, 13.40@15.00; common and medium, 10.00@12.50; butcher cattle, heifers, 7.75@13.50; cows, 7.40@12.25; canners and cutters, 6.00@7.40; veal calves, light and handy weight, 17.25@18.50; feeder steer, 9.25@12.75; stocker steers, 8.00@12.00.

Sheep, receipts, 22,000; unsettled; lambs, 84 pounds down, 16.00@17.50; culls and common, 8.50@14.50; yearling wethers, 16.25@14.00; ewes, medium, good and choice, 6.50@8.75; culls and common, 2.50@6.00.

KANSAS CITY, June 30.— Hogs, receipts, 16,000; lower. Heavies, 20.80@21.00; lights, 20.25@20.50; packing, 19.75@20.50; pigs, 19.50@20.50. Cattle, receipts, 11,000; higher. Steers, 9.00@14.90; heifers, 8.50@12.90; cows, 6.35@11.00; calves, 13.25@15.50; stockers, 7.00@12.25.

PORTLAND (Or.) June 30.—Cattle, lower; receipts, 1631. Steers, best, 10.00@10.50; good to choice, 9.00@10.00; medium to good, 8.50@9.00; fair to good, 7.75@8.25; common to fair, 7.00@7.50; good to choice cows, 8.00@8.50; medium to good, 7.00@7.75; fair to medium, 4.50@5.50; canners, 3.00@4.00. Bulls, 5.00@7.50; calves, 9.00@13.00. Hogs, highest record price equaled and further rise looked for; receipts, 1800. Prime mixed, 20.25@20.75; medium, 19.50@20.00; rough, heavy, 18.75@19.25; pigs, 18.00@18.50. Sheep, steady; receipts, 254. Prime lambs, 16.50@13.50; fair to medium, 9.00@16.00; yearlings, 14.00@9.00; wethers, 7.00@8.50; ewes, 6.00@8.00.

Following are the wholesale meat prices reported yesterday in Los Angeles through the United States Department of Agriculture, Bureau of Markets:

STEERS—Good, 16.00@16.50; medium, 13.00@16.50; common, 14.50@15.00.

COWS — Good, 14.00@15.00; medium, 12.00@14.00; common, 11.50@12.50.

BULLS—Medium, 12.00@13.00; common, 11.00@12.00.

SPRING LAMBS—24.00@25.00.

LAMBS — Choice, 23.00@24.00; good, 22.00@24.00; medium, 22.00@22.00; common, 18.00@20.00.

YEARLINGS — Good, 19.00@20.00; medium, 18.00@19.00.

MUTTON — Good, 17.00@18.00; medium, 16.00@17.00; common, 14.00@15.00.

HOGS.

Chicago—Market mostly 15 to 25 cents higher; dull on packing grades.

Kansas City—Market strong to shade higher than yesterday's average.

Omaha—Market 25 to 30 cents higher.

Los Angeles

Fresh, beef—Supply liberal, market weak, demand slow. Steers—Supply liberal, market opening quiet at Friday's prices, demand very slow. Cows—Supply liberal, market weak, demand light. Bulls—Supply light, market weak, demand light. Veal—Supply moderate, market firm; demand good. Calves—Supply adequate, market steady, demand normal. Lambs—Supply adequate, market firm on choice, weak on others; demand fair. Mutton—Supply light, market weak, demand light.

HOGS.

Chicago—Market generally active and 15 lower than Saturday.

Kansas City—Market opened steady to 10 lower to shippers; now generally 15 to 20 lower than Friday's average; packer stop, 20.85.

Omaha—Market active, 10 to 20 lower; mostly 10 lower than Saturday's average; quality good.

CATTLE.

Chicago—Market good, yearlings and best heavy steers steady; others slow to lower; light heifers, canners steady; other she stock 15 to 25 lower; bulls, steady to strong; calves and feeders steady.

Kansas City—Heavy beef cattle, canners and bulls steady; other steers and she stock strong to 15 higher; vealers strong to 25 higher; feeders generally steady.

Omaha—Market steady on all classes.

SHEEP.

Chicago—Good to choice lambs, steady; others slow to 25 lower; best yearlings and fat ewes strong to 25 higher; choice Oregon ewes, 8.75; dry fed yearling wethers, $14; low grade sheep steady.

Kansas City—Market 50 to 75 lower; 3 decks California lambs, 16.35; 50 out at 15.90; 6000 California, 110-lb. ewes, straight, 7.00; goats steady to strong.

Omaha—Fat grades generally steady; instances 10 to 15 lower; best lambs, 16.50; ewes, 6.50.

LOCAL MARKET.

LIVE-STOCK PRICES.

The following prices for classes and grades of live stock represent those being paid by local tillers, f.o.b. Los Angeles; country point prices are usually $1.00 to $1.50 less than these figures, dependent upon the distance from this city:

GOOD STEERS—9.50@10.50.
MEDIUM STEERS—8.50@9.00.
COMMON STEERS—7.00@8.00.
GOOD COWS—8.00@8.50.
MEDIUM COWS—7.00@7.50.
COMMON COWS—5.00@5.50.
HOGS—No. 1, 175 to 225, 17.50@18.50.
HOGS—No. 2, all other weights, 15.50@16.50.
LAMBS—No. 1, 14.50@15.00.
LAMBS—No. 2, 12.50@13.50.
WETHERS—9.00@9.50.
EWES—8.00@8.50.
Twenty-two cars loaded June 27.

WILSON STOCK SHOWS A SHARP ADVANCE.

NEWLY-LISTED BUNTE BROS. ALSO A FEATURE, ADVANCING FOUR POINTS TO 13½.

[EXCLUSIVE DISPATCH.]

CHICAGO, June 30.—Wilson made a sharp advance in the local security market today, gaining 6 points on moderate transactions. The newly listed Bunte Bros. stock also was a feature, advancing 4 points to 13¼. The market generally was strong. Illinois Brick gained 1½ points, Carbide 1 1-8, Diamond Match 1 and Lindsay Light 7-8. Midwest Utilities was an exception, declining 1 1-4 points. City Railway first 5s bonds were off a point.

Sales.	Stocks—	High.	Low.	Close.	Previous close.
10	Am. Radiator	202	202	202	202
10	Am. Shipbldg.	125	125	125	125
10	Do. pfd.	90	90	90	89¾
874	Armour pfd	108¼	106	108¼	108
25	Booth Fisheries	22	22	22	22
60	Do. pfd.	81½	81½	81½	81½
850	Bunte Bros.	13¼	10¾	13½	9¾
170	Chi. Pneu. Tool	81	81	81	81
125	Cudahy	117¾	117½	117¾	117½
200	Cwn'l Motors	9¾	9	9	9
25	Diamond Match	117	117	117	116
430	Illinois Brick	71½	70	71	69½
1,447	Libby	39¾	39¾	39½	39¾
100	Lindsay Light	19	19	19	19
500	Do. pfd.	10	10	10	9¾
111	Midwest Ut. pfd.	90	90	90	92
55	Pullman pfd.	94	94	94	94
50	Quaker Oats	206	205	205	205
50	Rec Motors	29	29	29	29¼
55	Sears-Roebuck	205	204¾	204¾	200
505	Stewart-W.	104½	102	102¾	102
205	Swift	136	135¼	135¾	135¾
800	Swift Int'l	39¾	39	39	39
655	Swift Rights			6¾	7
7,041	Curb—				
	Curtis	75¾	74¾	75½	75½
40	U. Paper's pfd.	66¼	64½	64½	65
145	Wilson	103	98½	103	99
10	Wilson pfd	101¼	101	101¼	101
	Bonds—				
$1,000	C. C. Rys. 1st 5s	79½	79½	79½	80½
3,000	Chi. Rys. 1st 5s	74¾	74¾	74¾	74¾
1,000	Chicago Tel. 5s	97	97	97	97
4,000	Com. Ed. 1st 5s	90¼	90¼	90¼	90¼
2,000	Swift 1st 5s	98	98	98	98

RANGE OF STOCK PRICES IN BOSTON.

[Furnished by A. H. Crary & Co., 119 West Fourth street, Los Angeles.]

BOSTON, June 30.—Closing quotations:

	Close— Bid.	Ask.		Close— Bid.	Ask.
Ahmeek	80	82	La Rose	39	45
Adventure	1¼	1¾	La Salle	3	3½
Bartholo	132	—	Mason Val.	8	8½
Barnes K.	2½	2½	Mass. Ocp.	5	5½
Allouez	42½	42	Mass. Gas.	78	79
Am. Pneu.	1¼	1½	Majestic	22	23
Do. pfd.	6½	—	Mex. Metals	17	18
Arcadian	8	8¼	Denbigh	20	20
Ariz. Com.	14	14¾	Mohawk	69	69½
B. S. Gas.	7	8	Mohawk Old		
Bos. Ely	1½	2¼	Colony	11	11½
Butte	1¾	1¾	Nipissing	11¼	11½
Regolo	11¾	11¾	Nixon	22	23
Belmont	5	5¼	Ner. Dome	13	18
Bingham	8¾	9	New Cornelia	24¼	24½
Booth	22	23	N. Lake	1	1¼
Bohemia	1	1¼	Ohio	26	65
Butte & A.	40	41	Oilwell	2¾	3
Butte & L.	20	22	Libby	39	39½
B. & N. Y.	50	100	Crystal	50	61
B. & Maine	32½	33	Old Dom.	41	42
Cal. & A.	68½	69	Osceo	99	100
Cal. & J.	5.38	⅝	Onondaga	29	30
Cal. & H.	410	415	Osceola	55	75
Chanda	17¾	2	Pond Creek	15	19
Centennial	18	19	Quincy	71	72
Chief Cons.	3½	3¾	Ray Here.	2¾	2¾
Cons. Ariz.	1¼	1 15-16	Shannon	3¾	4
C. C. Mines	7¾	7¾	Quittuck	15	17½
Copper R.	51½	52	Stewart	48¾	49
Daly West	2¾	2¾	St. Mary	58	58½
Davis Daly	8½	8¾	S. Lake	30	35
E. Butte	15¼	15½	Sup. & P.	3¾	3¾
First Nat.	1¾	2	S. P. Co.	135	136
Fortuna	2	3	S. W. Miami	5	5¾
Gadsden	2½	3¾	Swift Int'l	38¾	39
Gorton P.	27¼	33¾	Trinity	1¾	2¾
Granby	66	67	Tuolumne	1	1¾
Greene Can.	43¾	44¾	Utah Apex	3	3¼
Gilfd. Cons.	1⅝	1¾	Utah Cons.	10¾	11¼
Gilfd. Merg.	1	2	Utah Metals	2⅝	2 15-16
Hancock	6¼	6¼	Un. Fruit	184	184¾
Inland Oil	7¾	8	U. V. Ex.	41½	42¼
Helvetia	5	5¼	Shoe Mach.	51¾	52
Hollinger	6½	7	Do. pfd.	27¾	27½
Houghton	1½	1¾	Ventura	16¾	17
Indiana	1¼	1⅝	Winona	1¼	1¼
Iron Cap	10½	12	Wolverine	24	25
Ide Rorick	29⅝	67½	Walhor	3	5
Kerr Lake	5¾	6⅛	Wyandotte	80	100
Keweenah	1⅝	1⅝	Wright-M.	4½	5
Lake Cop.	5	5¼			

CHICAGO GRAINS ARE IN THE MAIN BEARISH.

PRESSURE COMES FROM LOCAL TRADERS AND TIRED HOLDERS LIQUIDATING.

[EXCLUSIVE DISPATCH.]

CHICAGO, June 30.—Pressure on grains came largely from local traders who were in the main bearish and from tired holders who were leading. Oats in Minneapolis closed ¾ to ⅞ lower and rye futures there ⅝@1c lower with barley 1@1¾ lower. Winnipeg had a holiday.

Congestion developed in July corn after a break of ½c early. A wave of short covering disclosed the fact that small longs had sold out last week and that there was little for sale. A jump of 3½c followed to 1.81 or within 2½c liquidating especially the July. On the breaks July was picked up by cash interests. News on the whole favored the bears with the exception of a bullish corn report and at the close, while prices were not the highest, net gains were ⅛@1¼c. Oats acted weak as stocks are increasing and closed ⅛ to 1¼c lower in Chicago. Corn in the Southwest finished ¼@⅜c higher and oats ⅛@1½c lower. Kansas City of the best price of the season. The bulge brought out increased offerings but the undertone was strong to the close with final trades at 81.78½. Fluctuations of ½c between trades were the rule, rather than the exception.

The action of the July served to shake bearish confidence. While the close was on a moderate reaction from the top, there were fair net gains, with September 1.78⅛ and December 1.54⅝. Stubborn resistance was shown to bear pressure throughout the day, and the break in oats had only a temporary effect.

Oats showed fair strength early with corn, but liquidation set in later in the July, belated longs without license selling freely. Final trades were at 67½ for July, 67⅞ for September and 69 for December.

	Open.	High.	Low.	Close.
Corn—				
July	1.77⅜	1.81	1.77⅛	1.78½
Sept.	1.75⅝	1.77⅞	1.75	1.76⅝
Dec.	1.53⅞	1.55⅝	1.53½	1.54⅝@1.54½
Oats—				
July	.68¼	.69¼	.67½	.67½@.67⅝
Sept.	.68¾	.69¾	.67½	.67⅞
Dec.	.69¾	.70¾	.68¾	.69

CHICAGO, June 30.—Corn, No. 2 yellow, 1.79½@1.80; No. 4 yellow, 1.77@1.78½; No. 5 yellow, 1.72@1.74. Rye, No. 2, 1.41½. Barley, 1.14@1.21. Timothy, 9.00@12.00. Clover, nominal.

Land Bank Loan Bonds All Sold.

NEW YORK, June 30.—The $34,650,000 Federal Land bank 4½ per cent. farm loan bonds which were being offered here by a group of bankers, have all been sold, it was announced today.

COPPER QUOTATIONS.

NEW YORK, June 30.—Copper, firm; electrolytic, spot, 18¾; futures, 19@19¼. Iron and lead steady. Spelter quiet, spot offered at 6.90; July, 6.97½.

TEXAS OIL STOCKS

All active Texas Oils, Bought, Sold, Quoted. Daily telegraphic quotation service—Comprehensive data regarding all listed, unlisted Texas and New York stocks furnished free upon request.

IF YOU OWN TEXAS STOCKS

Your name should be on our mailing list, as the Stock Market Digest, published by us, is devoting considerable space to the latest Texas development news, sent us direct from our personal correspondent on the ground. Issued every two weeks, mailed free upon request.

Wilson, Lackey & Co.,
Stock and Bond Brokers,
Orders Executed on All Exchanges
414 I. W. Hellman Bldg.
Los Angeles Main 2751
"Quick, Satisfactory Service"

SALT CREEK PRODUCERS

This great Oil Producer and market leader is stated to have nearly 100 producing wells capped awaiting passage of the Oil Leasing Bill.

Our latest Wyoming Oil Resume, Letter No. 2, fully describes this company. Also gives latest information regarding the

OIL LEASING BILL

now before Congress, together with an up-to-date map of the Wyoming oil districts and latest reliable data concerning

Merritt	Commonwealth
Elk Basin	Boston-Wyoming
Midwest Ref.	Midwest Oil
Northwest	Omar
Glenrock	Allen

Copies Free Upon Request.

TEXT BOOK OF WALL STREET THIRD EDITION
Now ready for distribution

HOWARD A. RILEY & CO.
INVESTMENT SECURITIES
20 Broad St., New York.
Philadelphia Harrisburg
DIRECT PRIVATE WIRES

"Do you wish to join responsible Texas Syndicate, buying producing properties, yielding big returns without the risk of having to develop?" Address CR, box 570, Times Branch Office.

SPECIAL OFFER FOR A QUICK TURN BUY

Prudential Petroleum
$1.15 Per Share
Capitalization, $58,000
20 Acres Iowa Park

Largest producer in this field, 2.6 acres adjoining Burkley N.W. Burkburnett Block TE. 320 acres Knox County, surrounded by deep tests.

Dividends Assured.

This will balance your oil account. Wire at once our expense.

DUES AND COMPANY
Hotel Savoy El Paso, Texas.
Licensed Brokers.
Members El Paso Stock Exchange.

Customer desires to sell 500 SHARES Capital Petroleum Company
now being advertised at twenty-five cents per share.
Make offer to
Wm. Cheadle Borchers
BONDS AND INVESTMENTS
901 Trust and Savings Bldg.
Phone Broadway 161.

TEXAS IS THE WONDER OIL STATE

Pecos is the wonder of Texas.

The Sunshine Oil Corporation of Texas offers you for a LIMITED TIME ONLY a few selected oil leases in 5-acre tracts, located on the structure at $25.00 per acre. Also acreage for drilling purposes.

Lancaster & Kunkel, Agents,
636 South Spring St., Los Angeles, Cal.

LIBERTY Bonds

Bought and Sold.

EDWIN KENNEDY & CO
Stock and Bond Brokers,
Members Los Angeles Stock Exchange,
San Francisco Stock Exchange.
601-602 Security Building.
Los Angeles.

AERIAL POST

is a proven success. It opens a wide field for aircraft throughout America.

Loughead Aircraft Mfg. Co.
Contractors to U. S. Navy,
Santa Barbara, Cal.

Buy Stock in a Company With $10,000 a Day Income? Here You Are!!

Well No. 21 Is In! With the Drill Barely Into the Sand This Well Is Producing 2,500 Barrels of Oil a Day!

Every Ounce of Steam—Every Effort Is Being Used and Made to Drill This Well Into the Big Pool—Looks Like a Sure 5,000 Barrel Producer

Well No. 2 is now drilling—in the very same formation as the monster that has just come in. No. 3—the rig is up and will be under steam at the earliest date possible. If you want action you will get it here! Just stop and think. One of these wells in and two more drilling—others following in quick succession, in the same formation as the WORLD FAMOUS BURK-WAGGONER, THRIFT NO. 2, KING 8, GOLCONDA, TEXAS CHIEF, and the spectacular UNITED WELL. REMEMBER—The Bradley Company has 21 producing wells and a full ¼ royalty in 160 acres, Block 74, Burkburnett, that is now making 7000 barrels a day with 20 rigs pounding into the ground for more OIL.

ONLY A LIMITED ALLOTMENT

of this MONEY MAKING STOCK is open to your subscription! Offered you on the very eve of drilling in—what the consensus of opinion is free in saying—will be one of the big GUSHERS of the TEXAS FIELDS. We do not want that you believe we are insistent—but we do know that a great many fortunes have been lost for the want of a minute. This is a DO-IT-NOW PROPOSITION!

There are a number of outstanding features of this Company which we are herewith setting forth for your information—yet, this leaves so many just as good that it would take pages to tell you of the broad activities of this organization. Space is limited—it costs money—we are selling this issue as cheaply as possible—it is you who receives the benefit.

$10,000 INCOME DAILY.

The present income of this Company is over $10,000 daily. There are few if any other companies offering their shares to the public who can show a like amount. Yes, even a portion of such an income! Look at the stock quotations on any of these stocks! You will be convinced that a stock in a company like The Bradley Company, located, producing and drilling in such locality **is an investment** and as well a speculation. When Bradley Co. drill in, the market on this stock will go to the sky—your dividends coming in every month will gain for you and the little family, many things that have so very long past been luxuries. We are confident that in view of the other stocks in companies that surround us, that this stock will be worth 10 for 1 in a very short time.

ACTION IS THE KEY NOTE!

It is needless for us to tell you of the vast money-making possibilities in TEXAS OIL STOCKS—you know that—but often you do not know in what company to invest your money. Let us say now, here is a stock that will make more money for the stockholders than any issue that has been opened to the public in many a day.

EVERY REASON.

There is a reason for everything! Here are the reasons why **Bradley Company** are destined to be one of the greatest organizations of the year. Well No. 21 is producing 2500 barrels of oil a day, while not yet into the sand—being but 18 feet—but on the same formation which has produced the MILLION-MAKER BURK-WAGGONER, and well No. 2 now drilling. Two additional wells to follow in quick succession. The valuation surrounding this acreage is going SKY HIGH—single acres bring fortunes! They are fortune-makers long before the rigs are up!

DIVIDE YOUR INTERESTS.

THIS COMPANY HAVE A TOTAL OF 6000 OIL ACRES in nearly every proven field of TEXAS!—think what this means—in such fields as: RANGER, DESDEMONA, IOWA PARK, HUMBLE, EASTLAND, FALLS, HAMILTON and BELL COUNTIES. Not asking that you place your money on one bet—but giving you the GREATEST CHANCE AT FORTUNE IN THE BEST FIELDS of the CENTURY. That is what you are receiving for every share of stock you buy in THE BRADLEY COMPANY offered you by one of the strongest Investment Houses of Texas. Now is the time to act—today! A wire will reserve the stock for you—your remittance can follow. Fill out the coupon, write the wire, let's get action—we want you in with us—but you will have to act and do it now! Buy your limit at $1.00 per share. Use the coupon, it is for your convenience.

Oil Investors Syndicate

Licensed Brokers
314 Oil Operators' Bldg. Fort Worth Texas

Oil Investors' Syndicate,
314 Oil Operators Building,
Fort Worth, Texas.

Enclosed you will find $.....for.....

shares of the Capital Stock of The Bradley Co., at $1.00 par per share. It is understood that each share of my stock participates in all earnings of The Bradley Company. My name and address follow:

.....

.....

L. A. T.

Breathlessly Waiting

It's only a question of a day or two—NOW—and the SILVER CYCLE stockholders will know the story. The following wire just received reads as follows:

WESTERN UNION TELEGRAM

Wichita Falls, Texas, June 28, 447 P. 27
"Dunbar & Company, Security Bank Bldg.,
"El Paso, Texas:

"SILVER CYCLE SETTING CASING ON TOP OF SAND. INDICATIONS ARE THIS WILL BE ONE OF LARGEST IN FIELD. SUMMIT PETROLEUM. THE OFFSET TO SILVER CYCLE, MAKING BETTER THAN TWENTY-FIVE HUNDRED BARRELS. SMALLEST WELL NEAR IS MAKING TWO THOUSAND BARRELS. SILVER CYCLE WILL DRILL IN ABOUT MONDAY OR TUESDAY."

(Signed) "WILSON C. PORTERFIELD."

BUY SILVER CYCLE AT THE MARKET.
We will fill orders at $2.00—if it's possible to deliver the stock at this price.

DUNBAR & Company

LICENSED BROKERS
Security Bank and Trust Building
El Paso, Texas.

(Wire your orders at our expense.)

The Time

FINANCIAL AN TRADE REVI

(continued from Sixth Pag

The total for the month sho
increase over the corresp
month in 1918 of $59,678,978.

Although this is a State el
by the circumstance that have
little effect upon local busines
cause of the rush which com
the banks as a result of the
ning of a new month, a new
year, and the handling of in
and dividend coupons business
proceed as usual, or more so.
ancial circles.

Strawberries and H. C. L.

Strawberries are one of the
dories of Southern California.
ave boasted that they were a
ever out of season. We have
nostentatiously called the att
of our eastern cousin to the fac
t certain times they could be
hased for as little as 5 ce
ox, while 10 cents ordinarily
ured the finest, roslest, fattest
imaginable. This year the "st
ave been scarce and high.
cents has been the limit of lo
and most of the time they
been from 20 cents to 30 cent
ox. For days at a stretch
ave been off the market en
condition never before existe
une. No, there is nothing the
er with the crop. One man
he yesterday that it was the
trawberry year he remembere

Y 1, 1919.—[PART II.]

SPECIAL OFFER
FOR A QUICK TURN
BUY
Prudential Petroleum
$1.15 Per Share
Capitalization, $58,000
20 Acres Iowa Park
Largest producer in this field, 2-6 acres adjoining Burkley N.W. Burkburnett. Block 75. 320 acres Knox County, surrounded by deep tests.
Dividends Assured.
This will balance your oil account. Wire at once our expense.
DUES AND COMPANY
Hotel Savoy El Paso, Texas.
Licensed Brokers.
Members El Paso Stock Exchange.

Customer desires
to sell
500 SHARES
Capital Petroleum
Company
now being advertised at
twenty-five cents per share.
Make offer to
Wm. Cheadle Borchers
BONDS AND INVESTMENTS
901 Trust and Savings Bldg.
Phone Broadway 161.

TEXAS IS THE
WONDER
OIL STATE
Pecos is the wonder of Texas.
The Sunshine Oil Corporation of Texas offers you for a LIMITED TIME ONLY a few selected oil leases in Reeves county, located on the structure at $5.00 per acre. Also acreage for drilling purposes.
Lancaster & Kunkel, Agents,
248 South Spring St., Los Angeles, Cal.

LIBERTY
Bonds
Bought and Sold.
EDWIN KENNEDY & CO
Stock and Bond Brokers,
Members Los Angeles Stock Exchange,
San Francisco Stock Exchange.
601-602 Security Building.
Los Angeles.

AERIAL POST
A proven success. It opens a wide field for aircraft throughout America.
Loughead Aircraft Mfg. Co.
Contractors to U. S. Navy,
Santa Barbara, Cal.

lessly
ing
day or two—NOW
YCLE stockholders
The following wire
lows:

UNION
RAM
28, 447 P. 27
ity Bank Bldg.,

NG CASING ON TOP
ARE THIS WILL BE
ELD. SUMMIT PE-
TO SILVER CYCLE.
TWENTY-FIVE HUN-
EST WELL NEAR IS
O BARRELS. SILVER
BOUT MONDAY OR

. PORTERFIELD."

T THE MARKET.
—If it's possible to de-

BAR
pany
ROKERS
Trust Building
xas.
our expense.)

The Times Fourth Financial and Market Page

FINANCIAL AND TRADE REVIEW.

(Continued from Sixth Page.)

The total for the month shows an increase over the corresponding month in 1918 of $59,678,978.75.

Although this is a State election year the circumstance will have very little effect upon local business. Because of the rush which comes to the banks as a result of the beginning of a new month, a new fiscal year, and the handling of interest and dividend coupons business will proceed as usual, or more so, in financial circles.

Strawberries and H. C. L.

Strawberries are one of the fruit glories of Southern California. We have boasted that they were almost never out of season. We have quite unostentatiously called the attention of our eastern cousin to the fact that at certain times they could be purchased for as little as 5 cents a box, while 10 cents ordinarily procured the finest, rosiest, fattest berry imaginable. This year the "straws" have been scarce and high. Fifteen cents has been the limit of lowness and most of the time they have been from 20 cents to 30 cents the box. For days at a stretch they have been off the market entirely, a condition never before existent in June. No, there is nothing the matter with the crop. One man told me yesterday that it was the best strawberry year he remembers, and that from a patch of garden three by six feet this amateur had already harvested forty boxes of fine berries. The berry is easily grown, requires comparatively little care and brings excellent return. Why then the scarcity and the high prices? Answer: A practical monopolistic combine on the part of large Japanese growers to keep up the price. This is accomplished by establishing a sales deadline at 8 a.m. All berries not sold at the price fixed by some power, the actual materialization of which is never visible, are automatically taken off the market at that hour and sent to canneries said to be controlled by these same Japanese growers. This keeps a brake on the market, and the free offering and buying by growers and jobbers and retailers is practically a thing of the past. As soon as there is a tendency towards an equalling of demand by supply the source of supply appears to be automatically dammed, and of course the price at once advances. At periodical intervals the supply is stopped altogether and the market is bare of berries for as long as the growers see fit to discipline the consumer. They call it "between season," and claim that there are no ripening berries. It is difficult to prove that this may not be the case, but it is claimed that the canneries are never at a loss for raw material, and that there is no trouble over price adjustment. It may be admitted, in all fairness to the gardener, that labor and boxes are undeniably higher than ever before, but 1½ cents on a box would be a liberal allowance for this additional cost while the berry has advanced from 50 to 150 per cent. Our allen producers are fast learing the tricks of the trade and by canny understandings and much intervisiting bring strange things to pass. It is gradually seeping in upon the consciousness of a lot of folks that "unusual demand," "high costs," and all the rest of the stock excuses may possibly cover other reasons which eventuate to the great advantage of the man with the hoe.

Bank Consolidation.

The announcement of the absorption of the California Savings and Commercial Bank by the Hibernian Savings Bank comes as no surprise to Times readers for it was forecasted in this department weeks ago. It took a long time to go over the books and conform with the multitude of details required in consummating a combination of this character and there have been periods when it looked as though the deal would fall through altogether. State Superintendent of Banks Stern has devoted a good deal of time to the proposition and is of the opinion that the merger is highly desirable inasmuch as the resources of smaller institutions are combined to make a stronger, more virile organization. Pending reorganization and physical rearrangement the business of the combined banks will be transacted in their respective quarters, the California on the first floor and the Hibernian on the second floor of the Hibernian Building at Fourth and Spring streets. Later the Hibernian will occupy the ground floor. There is a tendency throughout the country and which will find further expression in Los Angeles before many years towards mergers of this character. Larger banks with greater resources operating branch institutions are gradually taking the place of the multitude of small banks which flourished in an earlier day.

P. G. & E. Expands.

The Pacific Gas & Electric Co. has offered to purchase, according to reports, all of the Northern California Power Company, Consolidated, $10,000,000 stock at $34 a share. The Northern California is developing 30,000 horse power of hydro-electric energy and has machinery ready to install that will increase its output to 50,000 horse power, and has undeveloped possibilities of another 50,000 horse power. The plant investment of the company is said to be $10,760,051 and total assets $18,197,101. In 1918 the gross revenue was $1,154,943; net revenue $661,110 and net income $344,673.

Following the Crowd.

Naturally enough the brokers are following the crowd and changing the burden of their song from the advantages of stock purchases in mines to the advantages of acquiring a wolf chaser via an oil well. The oil boom which is at present sweeping over the southwest is gathering momentum with every day, and even here in Los Angeles speculation is turning largely from the old listed stocks to the new oil offerings. Texas, of course, supplies the bulk of the excitement, and drilling is now going on in 109 out of the 252 counties in that State.

Interest Day.

This is one of the two most interesting days in the year to thousands of depositors and stockholders for it means the disbursements of millions of dollars in interest and dividends. Banks and corporations are all set for the rush and the public purse is receptive.

Oh, Man!

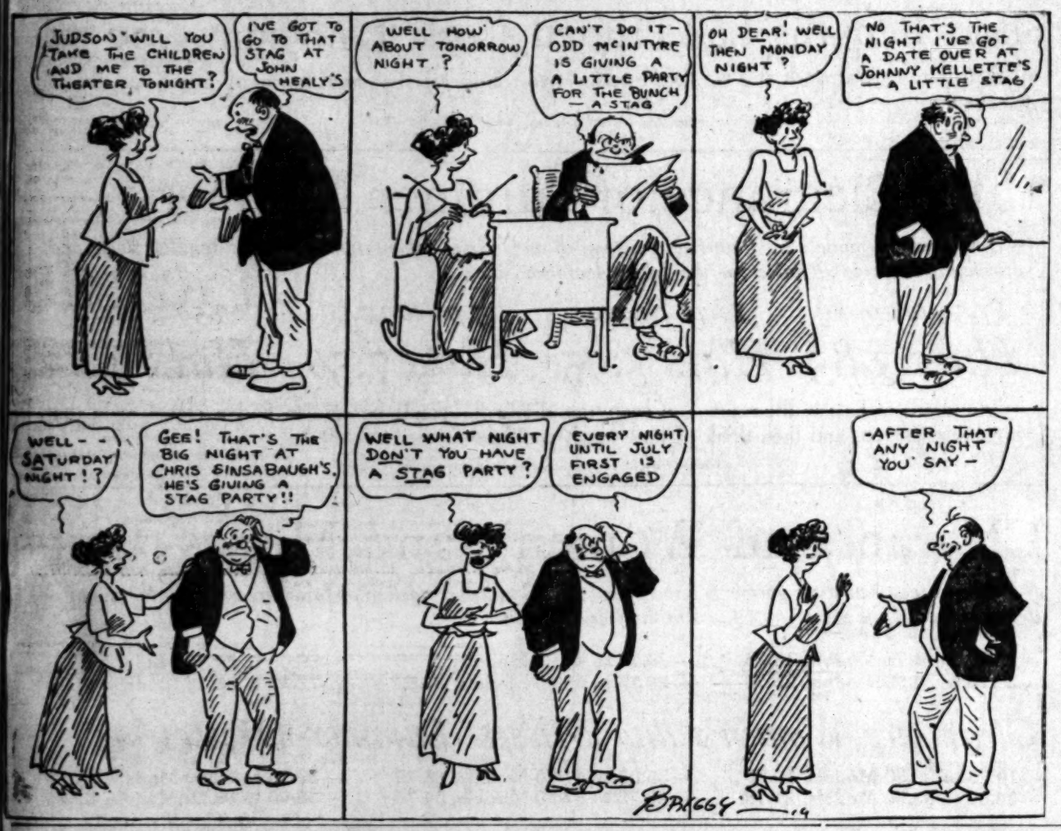

PRODUCE ADVANCES ON ACTIVE MARKET.

WATERMELON PRICES HOLD STEADY UNDER HEAVY OFFERINGS; BERRIES UP.

The local produce market was active throughout the entire session yesterday and all lines of produce moved readily at a moderate advance over Saturday's closing figures. The majority of the arrivals were in first-class condition, with the exception of a few vegetables, which still showed some effects of the recent hot spell.

Lettuce continues to arrive in very poor condition and prices on good stock made a sharp advance during the morning session but eased off at the close, owing to very little demand for offerings at the present high level. Retail dealers bought in the best early on an advancing market and there was very little good stock left for late buyers, who usually appear just before the close and buy at a low level.

Watermelons featured the market, owing to the heavy supply and the quality of the stock offered. Fifty-four cars have arrived on the local market during the past three days and wholesalers have been expecting a sharp decline; but instead, the market held steady, and all offerings were snapped up readily by the local restaurants and shippers. Speculators who have been laying low for the past week appeared on the local 'change and bought up market quantities of melons, with the intention of holding them until Tuesday or Wednesday and selling them at a good profit.

There are very few cherries on the market and prices made a moderate advance for good stock. Most of the arrivals were of very common stock, but trifles on all grades held steady through the session. Berries were also scarce and the majority of the offerings were snapped up quickly at a high level. Dealers refused to bid on the poorer stock and most of it was sold to peddlers at a very low level.

Cantaloupes opened strong and were in fairly good demand. Most of the offerings were in good condition but prices made a fractional decline, nearing the close.

Apricots are appearing in large volume, but a large percentage of the stock is in very poor condition, some of it unfit for local consumption. The arrivals so far have been very small and green. Wholesale dealers predict an advance on good stock during the next ten days and then a sharp drop owing to the fact that the market will be over supplied with first-class stock. The canneries have contracted for a large quantity of the season's crop, but, in view of the immense homegrown crops, the market will be well supplied for the rest of the season.

Other fruits and vegetables closed about steady.

APPLES—New crop, Watsonville White Astrakhans, 1.50@2.75 per box wrapped.

APRICOTS—3 cars arrived. Bulk in lug boxes, 50@8 per pound; lugs, 1.35@1.60.

BEANS—Kentucky Wonders, 6½@7 per pound.

BEETS—40 @ dozen bunches.

BLACKBERRIES—2.75@3.00 per crate of 36 baskets.

CANTALOUPES—9 cars arrived. Demand and movement good; prices slightly higher. Jumbos, 2.00; Green Meats, standards, wrapped and unwrapped, best, 2.50@2.75. Ponys, 2.25@2.50; Flats, 1.00@1.10; Honey Dews, standard crates, 1.52.

CARROTS—35@40 per dozen bunches.

CELERY—Local, best, 1.25 per dozen bunches; poorer, low as 75; crates, best, 4.50 @5.00.

CHERRIES—Resumont and Northern, Royal Annes, best, 14@16 per pound; Lamberts, 16@17 per pound; Bings, 17@18 per pound.

CUCUMBERS—Spring Hill, best, 1.00@1.10 per crate; lugs, mostly 1.25@1.50.

EGGPLANTS—Local, 9@10 per pound.

GOOSEBERRIES—Supplies light; best stock, 11@12 per pound.

GRAPES—Imperial Valley, Thompson seedless and Feost-water, 8@12 per pound; per crate, 1.75@2.00.

GRAPEFRUIT—Local, fancy pacha, 3.50@4.00; poorer, 1.65 and up.

LEMONS—Fancy packs, 6.25@6.75 per box; local pack, 4.00@5.00; loose, some ripe, 3.00 @4.00.

LOGANBERRIES—2.50@4.50 per crate of 20 baskets, according to quality and condition.

ONIONS—Demand and movement moderate. New crop, homegrown, green onions, 35 per dozen small bunches. Stockton, yellow and red varieties, 3.00 per cwt. Local Crystal Wax, 1.40 @1.60 per lug box.

ORANGES—Valencias, medium size, fancy, 5.00@5.25; local pack, 2.50@4.00.

PARSLEY—15 per dozen bunches.

PEACHES—5 cars arrived. Demand and movement good. Locals, 6@8 per pound; lug boxes, $1.65@2.00, depending on the quality.

PINEAPPLES—13@15 per pound.

PLUMS—9 cars arrived. Demand and movement good; quality and condition generally good. Climax, 4½@6 per pound; American Beauties, 7@8 per pound; Santa Rosas, 9@10 per pound; Kelseys, 10@11 per pound.

POTATOES—1 car on track. Demand and movement moderate, market steady. Stockton, Burbanks, sacked, per 100 pounds, 2.25@2.50; Idaho, Russets, 2.00@2.25. New stock, Homegrowns, White Rose, 70@80 per lug box; sacked, per 100 pounds. No. 1 grade, 2.40@2.50; No. 2 grade, 1.75@2.00.

RADISHES—Homegrown, Round Red, 15 per dozen bunches; Long Red, 20 per dozen bunches; Long White, 20@25 per dozen bunches.

RASPBERRIES—Local, 3.00@3.50 per crate of 20 baskets.

SPINACH—20 per dozen bunches.

SQUASH—Local summer, 60@75 per lug box.

STRAWBERRIES—3.50@4.50 per crate of 30 baskets.

TOMATOES—2 cars arrived. Coachella and Imperial Valley 4-basket crates, fancy, best, 1.75 @2.00; cold storage stock, 1.00@1.50.

TURNIPS—25@30 per dozen bunches.

WATERMELONS—54 cars arrived. Demand and movement good; quality and condition good to fair. Imperial Valley, Chileans and Angelenos, best, 2.50@2.75 per cwt.

POULTRY—Prices to producers:

Hens, 36 lbs. and under to the doz.	$ .23
Hens, over 36 lbs. and up to 42 lbs. to the doz.	.27
Hens, over 42 lbs. to the doz.	.33
Hens, colored weighing 4 lbs. and up, each	.32
Broilers, weighing 1 lb. and to 1¼ lbs.	.24½
Broilers, 1¼ lbs. and up	.29
Fryers, 2¼ lbs. and up	.32
Roasters, soft bone, 5 lbs. and up	.30
Stags	.14
Old cocks	.14
Ducklings, 3½ lbs. and up	.27
Ducklings, other than Pekin, 3½ lbs. and up	.25
Ducks, "old," 3½ lbs and up	.23
Geese	.25
Young Tom turkeys	.40
Hen turkeys	.34
Old Tom turkeys	.35
Belgian hares	.15
Capons	.42
Squabs	.45
Old pigeons, per doz	1.00

UNUSED EXPORT WHEAT LICENSES VOID TODAY.

[BY A. P. DAY WIRE.]

WASHINGTON, June 30.—The War Trade Board announced today that, in accordance with the President's proclamation of June 24, transferring control over exportation and importation of wheat from that body to the United States Grain Corporation, effective July 1, all outstanding unused export or import licenses issued by the board for wheat or wheat flour would be revoked on that date.

The board also announced that at the same time where and wheat flour will be removed from the export conservation list, and the list of restricted imports.

Don't Worry About July the First

KREMAL
FIRST FOR THIRST
Two Kinds—Light and Dark

The new cereal beverage of superior quality contains all the rich, nourishing, blood-building ingredients of selected grain without the alcohol.

KREMAL is similar to beer in taste, color and flavor—invigorating and thirst quenching—not intoxicating.

KREMAL is thoroughly predigested and positively will not ferment in the stomach.

KREMAL is both food and drink—

KREMAL is healthful and nutritious—an every day drink. No government license is required for its sale.

Let Your Taste Decide—Try It Today.

Kremal Products Company
Telephones: Pico 127, Pico 1631 and 10357
Manufacturer
440 Aliso Street
Los Angeles, Cal.

FIRST 1919 BALE OF COTTON $1000.

[BY A. P. NIGHT WIRE.]

HOUSTON (Tex.) June 30.—Almost one thousand dollars was paid for the first bale of 1919 Texas cotton today when it was sold at auction on the cotton exchange here. The bale weighed 471 pounds and was sold at $2.12 a pound. It was grown in Hidalgo county.

MINING QUOTATIONS: SALT LAKE PRICES.

[EXCLUSIVE DISPATCH.]

SALT LAKE, June 30.—Closing quotations:

	Close.		Close.
Alta Mich.	.05	Indian Queen	.01¼
Antelope Star.	.02¼	Iron King	.54
Alta Con.	.28	Michigan Utah	.12½
Columbus Revell	.40	New Quincy	.06½
Colorado Con.	.15	Opohonga	.07½
Daly	3.00	Ohio Copper	.45
Dragon	.20	Prince Con.	.50
Empire Mines	.15	Sioux Con.	.05½
Empire Copper	.40	South Hecla	2.00
Eureka Mines	.12½	Tintic Central	.07½
Gold Chain	.16	Tintic Standard	4.75
Grand Central	.63	Wilbert	.07
Powell	.11	West Toledo	.05¾
Iron Blossom	.36	Walker Mining	4.00

MERCANTILE PAPER, LIBERTIES, SILVER.

[BY A. P. NIGHT WIRE.]

NEW YORK, June 30.—Mercantile paper unchanged; sterling sixty day bills, 4.57; commercial sixty-day bills, on banks, 4.56¾; commercial sixty day bills, 4.56¼; demand, 4.59; cables, 4.60; time loans strong, unchanged; call money strong, high, 8; low, 6; ruling rate, 6; closing bid, 8; offered at 8½; last loan, 8; bar silver, 1.08¼; Mexican dollars, 83¾.

Liberty bonds final prices today were: 3½s, 99.35; first 4s, 94.90; second 4s, 93.98; first 4¼s, 95.10; second 4¼s, 94.10; third 4¼s, 95.12; fourth 4¼s, 94.04; Victory 3¾s, 100.06; Victory 4¾, 99.92.

LONDON, June 30.—Bar silver, 35d per ounce; money unchanged.

OVER THE DUNBAR WIRES

Our wire service enables us to keep in closest possible touch with Wichita and Fort Worth markets.

The latest news from the field—over the Wichita wires—is that SILVER CYCLE IS ON THE SAND—and a big well expected hourly — THAT — the BURKBURNETT WELL—which has been rumored in—promises to be confirmed—THAT—DUKE OF DUBLIN is now approximately 1000 barrels.

SILVER CYCLE—at its present market—is selling lower—than any stock sold so far—in Northwest Burkburnett—when on the sand.

WE OFFER—
(subject to prior sale)

100	Burkley	@ 1.25
100	Kling 7	@ 1.35
50	United Oil	@ 4.00
50	Big Lime	@ 1.50
1	Jane Louise	@ 85.00
100	Ocean	1.50
100	Big 4	1.50
100	Cornucopia Consol'y	1.50
100	Texas Creole	1.50
100	Del Tex	1.50
50	Tennessee	1.50
1	Royal Duke	15.00
100	Jaggers-Wallace	1.50
100	Silver Cycle	1.50
25	Banker's Lease	1.75
100	Texas Central	1.50
100	Ranger Bark	1.50
100	Gilbert Tex.	1.50
100	Ranger Oil & Gas	1.50
1	O'Tex	1.50
100	Sunshine	1.50
100	Texas Colonial	1.50
50	Twin Gusher	1.50
100	Southland	1.50
100	Duke of Dublin	1.50

ABOVE PRICES SUBJECT TO CHANGE WITHOUT NOTICE.
We Are Brokers Only—
No Promotions.

References: Union Bank & Trust Company—where stocks can be sent when purchases are confirmed by us by wire.

We are not responsible for the advance or decline in stocks.

DUNBAR & COMPANY
Limited Brokers.
Security Bank & Trust Building
El Paso, Texas.

Legal.

STREET IMPROVEMENT.
NOTICE INVITING BIDS.

Notice is hereby given that the Common Council of the Town of Flagstaff, Arizona, will receive sealed bids up to 8 o'clock p.m., July 7th, 1919, for paving approximately fifteen (15) blocks with bituilthic surfacing, with concrete curbs and gutters as per plans and specifications on file in the office of the Town Clerk.

All proposals must be accompanied by a bond payable to the order of the Mayor of said town for an amount not less than ten per cent. (10%) of the aggregate amount of the bid.

The Town Council reserves the right to reject any and all bids, at its discretion.

A detailed description of the work to be performed may be had on application to the undersigned.

ALEX. A. JOHNSTON,
Town Clerk.

THE GUMPS—ANDY ATTENDS THE WAKE OF JOHN BARLEYCORN.

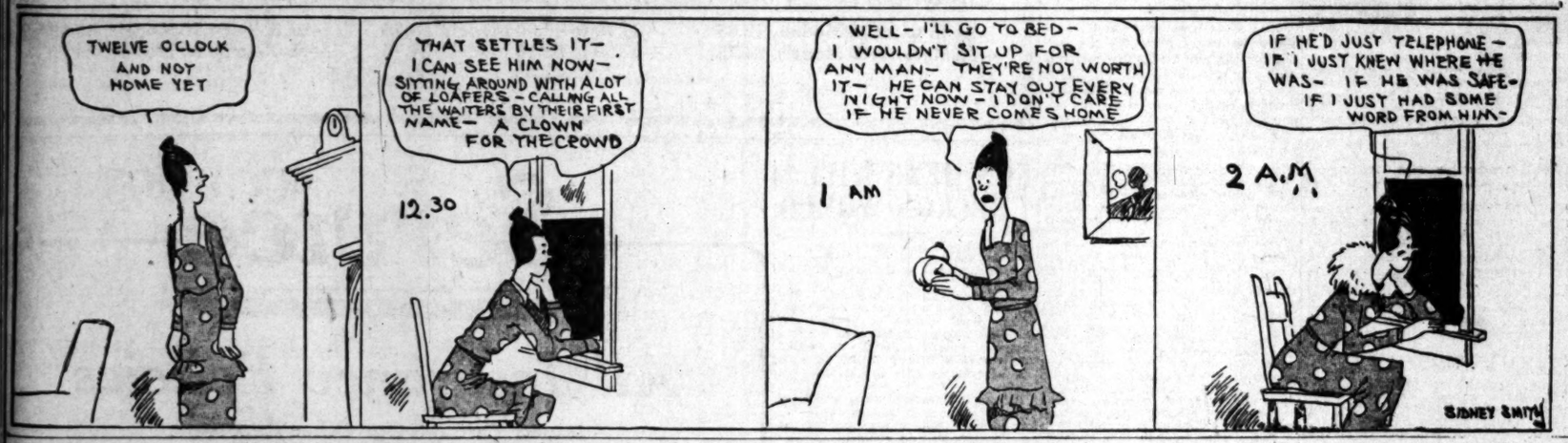

As We Go to Press, Bill's Kid is Still Waiting for a Name - - - - - - - - - By BUD FISHER.

[Copyright, 1919, by H. C. Fisher. Trade Mark Reg. U. S. Pat. Off.]

PLAN LAND CONFISCATION.

Authority on Mexico Says Bolshevism had Its Birth Below Border.

(Continued from First Page.)

to Russia, where it is now bearing its perfect fruit. From its original source in Mexico the evangelists of anarchy hope to introduce it into the United States. They have made no little progress. Among other things, the Carranza movement maintains a press bureau in Washington and another in New York City from which emanate the roseate accounts of conditions in Mexico which appear so frequently in American publications.

"The truth of the matter is that there is no organized government in Mexico, using the word in the universal conception of what constitutes a government. Carranza is merely the nominal head of a movement, and does not even control his own so-called government. The control rests in the hands of military chieftains who acknowledge no allegiance to Carranza except that which is gained through being provided with money. Only ½ of 1 per cent. of the people in Mexico are responsible for the crimes that are committed there.

NO FREE GOVERNMENT.

"The theory of free government, as Americans understand it, is impossible in Mexico. Good government is founded on education, and is impossible without it. Mexico is sunk in an abyss of ignorance. Deceit, corruption, personal and political revenge are the motives animating so-called elections. Instances are on record in which persons reported elected to office were not even candidates on the ballots. Under such circumstances it is not surprising to find that political corruption unequalled in history exists in Mexico. Confusion has been worse confounded by the new constitution, which is out and out Bolshevism in practice. It provides for the confiscation of all property rights, as the civilized world understands them."

In substantiating this statement, Maj. MacDonnell presented as proof a textual translation of Article XXVII of the new constitution of the republic of Mexico whose provisions follow:

"(a) No foreign corporation or individual can legally acquire or hold any mines, oil wells, land or other real property in Mexico unless he renounces his citizenship.

"(b) No corporation, either domestic or foreign, can own agricultural, grazing or other rural lands in Mexico, and if title to such property is already vested in a corporation provision is made for its acquisition by the respective State governments in exchange for State bonds.

"(c) No corporation owning a mine, oil well, factory or other industrial enterprise can hold or acquire land in excess of its actual immediate requirements, the area to be determined by the Federal or State executive.

"(d) No foreign corporation or individual can, under any condition, hold or acquire ownership to lands or waters within sixty miles of its frontiers or thirty miles from the seacoast.

"(e) The ownership to all minerals, solid, liquid or gaseous, is declared to be vested to the nation, regardless of existing rights based upon the old constitution.

"(f) All contracts relating to the acquisition of natural resources made since the year 1876 are subject to revision by the present government and the executive is authorized to declare them null and void."

IS REPRESENTATIVE.

Continuing, Maj. MacDonnell said: "Chaos is the only work which describes the situation, when we attempt to view it as a whole. Racial complications unparellelled in history are intermingled with economic, social and political turbulence of first magnitude. Mexico presents a problem which staggers the mind of the social and political economist. Under such conditions, is it not imperative that America should be aroused to the menace of the southern border. Those who originated the National Association for the Protection of American Rights in Mexico thought so. And no violent protests against its aims and activities have emanated from Washington."

Among the great institutions of America which are sponsoring the association are: The National City Bank, Bankers' Trust Company, Chase National Bank, Guaranty Trust Company, and J. P. Morgan & Co. of New York, the Associated Supply Company of San Francisco, A. M. Lockett & Co., Ltd., of New Orleans; the Beaumont Iron Works of Beaumont, Tex.; the Illinois Malleable Iron Company of Chicago, the National Supply Company of Toledo, O.; the Durango Commercial Company of Detroit, Mich.; Pendleton & Gilkey of Minneapolis, the Carnegie Lead and Zinc Company of Pittsburgh, and Richardson Bros. of Los Angeles.

"MARSHUTZ' GLASSES FIT THE EYES"

No Eye Strain

Glasses, correctly fitted, overcome frowning and squinting in even the closest work. To have your glasses properly fitted it is necessary to rely upon expert authority.

For over thirty-two years we have confined all our activities to eye glass and spectacle service in Los Angeles. This should be sufficient guarantee of your satisfaction here.

Make an Appointment

Marshutz Optical Co.

Established 1887 — 227 West Seventh St. — Phone 63732

Between Broadway and Spring

(10)

NOVO RELIABLE POWER

What "Reliable" Means

RELIABLE, according to the dictionary, means "worthy of confidence."

Novo Reliable Power is worthy of confidence because the Novo Engine Company is worthy of confidence—you can trust us to see that any Novo Engine or Outfit makes good on its job.

Novo Engines, 1½ to 15 H. P. Furnished to operate on gasoline, kerosene, distillate, natural or artificial gas. Outfits for Pumping, Hoisting, Air Compressing, Sawing. Apply for full information

NOVO ENGINE CO.

Clarence E. Belmont, Vice-Pres. & Gen. Mgr.

Factory and Main Office: Lansing, Michigan

New York: Woolworth Building

Chicago: Old Colony Building

TWO-CENT RATE AGAIN IN FORCE.

Letter Postage Returns to Pre-war Status; Cards Go Back to a Cent.

The new postage rate of two cents on each ounce and part thereof, on first-class mail, went into effect at midnight last night.

The rate for local or drop letters where there is free delivery is also two cents.

There is no change in the rate on partially closed envelopes, containing advertising matter, which is one cent for each ounce and fraction thereof.

Postmaster Brown gave notice yesterday that the public will be allowed thirty days after today, in which to present their two-cent cards and three-cent envelopes for exchange at full value. After that date postage value only will be allowed for the envelopes and three-fourths of the postage value for the cards.

MEDICINE MAN LOSES DEPORTATION FIGHT.

CLAIM THAT COURT MUST INFORM DEDENDANT OF HIS RIGHTS IS PUNCTURED.

United States District Judge Trippet yesterday dismissed the application for a writ of habeas corpus in behalf of Joaquin Haro, conductor of a Mexican patent medicine concern at 227 Couth Spring street, who had been ordered deported, following a hearing before A. E. Burnett, the immigrant agent in charge, for alleged violation of the alien contract law. Before coming to Los Angeles, Haro, it is said, was a patent attorney in the city of Mexico.

Judge Trippet found that the applicant had been found a subject for deportation on a question of fact, and had no right to demand his release.

The attorney for Haro argued that his client was not a laborer within the meaning of the act, but a member of a learned profession and one who could come into the United States at his pleasure. It was also claimed in his behalf that Haro had not been advised of his right to have counsel and an interpreter until after he had made a statement to the immigration authorities in which he made admissions that resulted in his order of deportation.

Judge Trippet said there was nothing in the Federal law requiring that accused in such cases should be advised of their right to employ counsel.

Proceeding, Judge Trippet said: "It appears that before this case really began that Haro was told he could have counsel, and the fact that he had made a sworn statement before the warrant of his arrest was issued does not indicate that he was in any way deprived of his rights under our laws. This court has no jurisdiction to re-open the case, and can do nothing for this applicant."

CATALINA FLIGHTS TO BEGIN ON FOURTH.

ONE SEAGULL PLANE HERE; OTHERS, ONE TO HOLD EIGHT, COMING.

Preparations are being made by the Sid Chaplin Aircraft Corporation to launch the initial flight of its airline service between the Los Angeles Harbor and Catalina Island on July 4, providing the flying boat which arrived in Los Angeles yesterday can be put in readiness by Thursday. This was the word given out yesterday by Carlyle Robinson, personal representative of Mr. Chaplin, who said that later this week the company hoped to have its daily service to Catalina running.

The first seaboat to arrive was one of the "Seagull" type, four of which were ordered from the Curtiss airplane factory at Garden City, L. I. It reached this city over the Salt Lake road and was immediately taken in hand by Emery H. Rogers, general manager of the new company, a former lieutenant in the aviation branch of the United States Army. Mr. Rogers had the machine hauled to San Pedro, and today will superintend the job of putting it in shape for the maiden flight. Another of the "Seagulls" is expected later this week, word having been received from the Curtiss factory that it has been shipped. One of the "Oriole" type of airplanes ordered by the Chaplin company from the same manufacturer is expected to reach Los Angeles within a week or ten days. This will be put in service at the Hollywood aviation field.

The Chaplin company has also ordered an eight-passenger seaboat of the "Seagull" type for its Los Angeles-Catalina Island service, according to Mr. Robinson. It is expected to arrive here within the next few weeks, and will prove "a sensation," the company heads declare.

BOY FATALLY HURT.

Fell Under a Truck on Which He Had Tried to Ride.

Falling from the rear of a heavy truck beneath the rear wheels Jack Worsley, 11 years of age, of No. 6425 Crescent street, yesterday afternoon received injuries which, according to surgeons, will prove fatal. The boy, according to the police who investigated the accident, must have been stealing a ride on the truck and have lost his balance and been crushed beneath the wheels. Efforts on the part of the police to locate the driver of the truck failed. The accident took place at the intersection of Avenue 52 and Pasadena avenue, and the driver of the machine is not believed by the police to have any knowledge that the youth was riding on the rear of the truck.

TO SAN QUENTIN.

Joseph Jacques, convicted of forgery, was sentenced to from one to fourteen years in San Quentin yesterday by Judge Craig. Jacques was charged with passing a number of forged checks on local banks.

EXPORTS LEAD BY BIG MARGIN

Ship Out Five Times What We Import, Figures Show.

Internal Revenue Receipts Nearly Thirty Millions.

Postal Reports Show Usual Healthy Increases.

High spots in the June report of Collector of Customs Elliott, which was made public, yesterday, were figures showing that the exports from the local customs district for the month just closed, were about five times as large as the imports.

The exports for June, 1919, are valued at $1,092,344; for the preceding month, $1,678,860; for June, 1918, $249,052.

The imports for June, 1919, amount to $239,150; for the preceding month, $260,402; for June, 1918, $202,791.

The collections for June, 1919, were $22,594.13, compared with $17,803.37 for the corresponding month last year. Of the last month's receipts, Los Angeles paid $21,000; San Diego, $556.43; Calexico, $819.45; Tia Juana, $148.85; Gampo, $13, and Andrade, $56.32.

What the new internal revenue tax law has cost the people of the Sixth Internal Revenue district is shown by the figures furnished by Collector Carter, showing that about $5,000,000 is the size of the increase of collections in the ten counties of the district for the year ending June 30, 1919, over the receipts for the fiscal year ending June 30, 1918. The exact figures follow: 1918, $24,661,162.89; 1919, $29,500,000.

The total collection of taxes for the month closed last night, on account of income, liquor, sales and luxury taxes, aggregate $7,686,102.50. Of that grand aggregate, $6,677,991.22 was on account of income alone.

The total collection of all taxes for June, 1918, amounted to $14,261,028.08, of which $13,500,000 was on account of income tax alone. The large increase of income tax last June over the figures for June, 1919, is accounted for by the fact that in June, 1918, the full income tax was collected, whereas in the month just ended, it was only the second fourth of the total amount found due, with other payments to follow in September and December.

In March, 1918, the income tax collections were $10,000,000, as against $6,000,000 in March of the present year. In other words there were $4,000,000 more money collected in March, 1918, than in June of the present year.

The movements of War Savings and Thrift stamps at the local postoffice for June show that the redemptions still exceed the sales by a very large percentage. The sales for June, 1919, amounted to $15,842.83, and the redemptions to $141,936.53, or nearly ten times the value of the sales.

The receipts of the local postoffice for the past three months, were as follows: April, $287,189.70; May, $265,937.21; June, $243,097.41, or a total of $796,224.32, an increase over the previous quarter of about 10 percent. With the introduction of two-cent postage it is expected that the earnings for the coming months will show a substantial decrease.

DIVORCES CLIMB IN MONTH OF WEDDINGS.

BID FOR JUNE RECORD, BUT JUDGE THINKS THE LOSS OF BOOZE WILL CUT 'EM.

June, month of roses and marriages, is also bidding for the record for the number of divorce suits filed and tried. R. S. ("Cupid") Sparks issued last month 1070 marriage licenses. There were 224 divorce suits filed. The courts granted 236 interlocutory decreeso f divorce; 183 final decrees were entered; 9 annulments of marriage were granted. Of the divorce suits tried 25 decrees were denied. Yesterday Mr. Sparks issued 52 marriage licenses, an increase of 25 per cent. over the daily average.

Miss Shumway, who presides over the divorce index, reports that for the year ended June 30 last, there were 3303 divorce suits filed in the County Clerk's office. This is an increase over last year of 402 suits. Marriage licenses issued during the year numbered approximately 9000.

The two divorce judges, Fred H. Taft and Charles S. Crail, are optimistic for the future. Judge Crail thinks married people are going to "give and take" more; that is to say, they will be more tolerant, avoid "spats" and realize that neither party to a marriage is perfect.

Judge Taft believes that prohibition will cut into divorce suits. He thinks the lack of liquor will reduce the number of moody, sullen, brutal husbands whose wives, tired of the life they lead, seek the divorce court.

TAKES OFFICE TODAY.

New County Clerk Also Names as Deputy Liberty A. Hill.

Roy W. Dowds, deputy County Counsel, who was appointed temporary County Clerk by the Board of Supervisors until the County Clerk can be selected from the Civil Service eligible list, assuming the office today will name Liberty A. Hill, clerk in Judge Jackson's court, chief deputy County Clerk. This appointment will stand until an examination can be held under Civil Service rules. His sponsor is Judge Jackson.

Mr. Hill volunteered in the navy in the late war, although he is married, and trained to go overseas, when the armistice brought an end to his ambitions in the naval way. Mr. Dowds believes in honoring men who give themselves to their country in time of need.

By the way, Mr. Dowd's full name is Roy Wilson Dowds. He is a strong Wilson supporter.

EXTEND HIS LEAVE.

Edward Casey, member of the Harbor Commission, is still detained in South America, where he went some months ago on a business trip, and the Council yesterday extended his leave of absence until August 1.

Hamburger's
ESTABLISHED 1881

Discontinued Patterns---Rugs in the Sale

—Rugs of dependable quality, in wanted patterns and colorings, from the most prominent makers of the country, greatly lowered in price for the July Clearance Sale.

—137.50 Worsted Wilton Rugs, 9x12 feet, 89.00, 99.00

—122.50 and 127.50 Worsted Wilton Rugs, 8¼x10½ feet, at 79.00

—112.50 Wool Wilton Rugs, size 9x12 feet, at 75.00

—52.00 Wool Wilton Rugs, size 6x9 feet, at 39.75

—57.50 Seamless Axminster Rugs, size 9x12 feet, 42.50

—32.50 Seamless Brussels Rugs, size 9x12 feet, 22.75

—Short Rolls of Carpet, all grades, 3 to 15 yds., Half Price

Short Lengths 1.50 Printed Cork Linoleum, 75c yd.

—Taken from regular stock and marked to sell at two yards for the usual price of one — in the July Clearance!

(Hamburgers'—July Clearance Sale—Third Floor—Today)

July Clearance of Summer Millinery

—The smartest models in straw hats for women and misses taken right from our regular stock and drastically lowered in price for the July Clearance Sale!

$7.50 to 10.00 Hats 3.85 — 12.75 Straw Hats 5.95 — 15.00 to 17.50 Hats 7.50 — 19.50 to 27.50 Hats 9.85

—Hundreds of hats in the sale—and every one different—you'll be sure to find a clever style that just becomes you, and then think of how much you'll save.

(Hamburger's—July Clearance Sale—Second Floor—Today)

Clearance of Women's and Misses' Suits

—Prices of ready-to-wear garments have been lowered to just a fraction of former markings—the most wonderful values of the season await you in the July Clearance Sale.

—25.00 to 29.75 Models, 18.75
—29.75 to 37.50 Models, 23.75
—39.75 to 45.00 Models, 29.75
—49.75 to 55.00 Models, 37.50
—59.00 to 69.50 Models, 44.75
—72.50 to 95.00 Models, 57.50

Clearance Women's and Misses' Summer Dresses

—19.75 to 23.50 Models, 16.75
—25.00 to 33.50 Models, 21.75
—35.00 to 47.50 Models, 28.75
—49.75 to 57.50 Models, 34.75
—59.50 to 79.50 Models, 57.50
—85.00 to 98.50 Models, 69.50

Clearance Women's and Misses' Capes and Dolmans

—24.75 to 29.75 Models, 17.85
—32.50 to 39.75 Models, 24.75
—39.75 to 45.00 Models, 28.75
—47.50 to 52.50 Models, 34.75
—52.50 to 64.50 Models, 44.75
—65.00 to 85.00 Models, 59.50

(Hamburger's—July Clearance Sale—Second Floor—Today)

FUN HERE WILL BECKON WORLD

(Continued from First Page.)

ent in approval, enthusiasm and cooperation."

President Clinton E. Miller of the Livestock Asociation made a rattling good speech in behalf of holding a livestock show here every season. He declared there should be two State fairs in California—one at Sacramento and one at Los Angeles.

Hon. William M. Bowen presented the attractions and desirability of Exposition Park as a center for the coming shows and events.

"BEST IN WORLD."

Ex-Senator Frank P. Flint advocated a permanent organization and declared that whatever entertainment project is to be carried out—whether a music jubilee or an art exhibit or a fiesta—it should be the greatest and best thing of its kind in the world, nothing less.

Present at the luncheon were: Harry Chandler, The Times; G. B. Barham, the Herald; F. W. Kellogg, the Express; M. F. Ihmsen, the Examiner; E. A. Dickson, the Express; E. R. Collins, the Herald; H. E. Andrews, The Times; F. W. Eldridge, the Examiner; Frank A. Garbutt, Motley H. Flint, Harry Haldeman, President I. Hayes Rice of the Merchants' and Manufacturing Association, John J. Byrne, J. E. Cornwell, Max Meyberg, Vernon Goodwin, D. A. Hamburger, W. A. Faris, President Watt L. Moreland of the Chamber of Commerce, Dr. Albert Shiels, Supervisor J. H. Bean, Supervisor Jonathan S. Dodge, Councilman Bert L. Farmer, Councilman Walter Mallard, Councilman Criswell, H. B. Woodill, David Moog, D. R. Branham, George M. Brown, William M. Bowen, L. E. Behymer, C. R. Thomas, Frank Wiggins, Thomas E. Gibbon, I. J. Muma, C. E. Miller, R. W. Burnham, H. Z. Osborne, Jr., M. P. Snyder, H. W. Frank, John D. Cole, N. L. Morse, A. L. Berconneau, Howard Robertson, Marshall Stimson and L. M. Cole.

Service

All Insurance Policies

Issued Through Our Office Represent

The Highest Standard of Excellence

In Insurance.

Strength of companies—breadth of terms of our policy contract—prompt and efficient handling of claims—IS OUR BUSINESS POLICY. It is good business to place your insurance interests in our hands.

We act in the capacity of Insurance Advisers. We analyze your needs and make practical surveys of large plants for purpose of reduction in fire hazards and rates. We write all classes of Insurance including AEROPLANE.

Our carrying capacity for large lines is practically unlimited.

Try Our Service.

Blankenhorn-Hunter Co.

INSURANCE UNDERWRITERS AND ADJUSTERS

Trust and Savings Bldg. Los Angeles — 210 E. Colorado St. Pasadena

"The Best There is in Insurance Service."